Official circulation of THE CHICAGO TRIBUNE for Mch. 1925:
Daily . . . 644,799
Sunday . 1,093,598

Chicago Daily Tribune

THE WORLD'S GREATEST NEWSPAPER

FINAL EDITION

VOLUME LXXXIV.—NO. 82 C | [REG. U.S. PAT. OFF.] | [COPYRIGHT 1925 BY THE CHICAGO TRIBUNE.] | MONDAY, APRIL 6, 1925.—36 PAGES | THIS PAPER CONSISTS OF TWO SECTIONS—SECTION ONE | ** PRICE TWO CENTS IN CHICAGO AND SUBURBS. ELSEWHERE, THREE CENTS

RALLY TO DEVER CAR PLAN

MOVIE STRIFE HITS EVANSTON SUNDAY CALM

Oak Park Is Equally Upset on Issue.

Will Evanston have Sunday movies? Will Oak Park have Sunday movies? Both are suburbs of Chicago, have metropolitan populations and movie rule. They will vote on Sunday in referendums. John and Genevieve Herrick spent yesterday investigating the issue. Mrs. Herrick was raised in Evanston. Mr. Herrick is living with Oak Park. So their report is of a native viewpoint.

BY GENEVIEVE FORBES HERRICK.
(Picture on back page.)

Evanston's fight for a peaceful Sunday yesterday caused just about the most quiet Palm Sunday the home of Frances E. Willard and Charlie Ross has ever experienced in its seventy-five years of life. It was all very "P."

The town's best cook burned the toast bacon as she argued it out with her husband. The little east side urchin, in his plus fours, swatted the rich side boy in a wrangle over it. Every quietly prudent member of the Women's club and the traffic cop at Church square nearly got run over as they discussed it. Village matrons parted perambulators on the sidewalks as they recited statistics about it.

Even Sunday's Sabbath cinema. What

Fail to Argue Over "It."

Sounds like the title of a current drama, but it's really the name of as hot a civic scrap as you'll likely have to see in many a day. And it's all over the proposed ordinance to allow Sunday movies for Evanston. Nearly every one of the 50,000 men, women and children in the city are taking active and speaking parts in the big battle which comes to a climax with tomorrow's election.

A progressive move to give Evanston citizens their constitutional rights to life, liberty and the pursuit of several dry happiness, shouts the Progressive Civic league, one of the main forces working for Sunday movies.

A commercial move to commercialize Evanston's Sunday and to break with the traditions of Evanston, counters a Christian civic committee, and the anti movies will create a better community spirit by keeping Evanston people, young and old, in Evanston every day of the week—this is the "progressives."

Both be deceived by the crocodile tears of the anonymous gumshoe committee and movie magnates—this from the "antis."

Bainbridge Works for Movies.

C. S. Breckenridge, secretary of the Evanston Business Men's association and a director, is a prime mover in the progressive group. "A nice man, but don't forget that he used to own an Evanston motion picture theater," one of the other side whisper.

John P. Hahn, city clerk, is head of the "antis."

"It's all right," the progressives tell you, "but just remember he's with Mayor Harry Pearsons and Mayor Pearsons is against the movies because he wants the highbrow mayoralty vote on Tuesday.

Somebody once said that somebody else said that all the folks who lived in Evanston had to have wealth, fame or intellect. That fugitive idea has come back to town this week by both the "progressives," who point out that Evanston is "west of the Ridge" and "west" is Sunday recreation.

Charge Effort at Split.

The "antis" charge that's mighty near that nobody ever knew there was a "east" or "west" side until outside commercial interest came in and tried to stir things up."

And the fight goes on.

Evanston's forty churches are in it. Members of church communicants voted yesterday morning with a yes in one hand and a pamphlet with a big "No" in the other.

Evanston local educators, headed by Dr. Walter D. Scott of Northwestern university, have published big ads in the local newspapers asking a

SAYS ADO IN OAK PARK

BY JOHN HERRICK.

Here's what the Oak Parker do on Sunday:

Plays golf, has a great motoring, pays a few calls, the baby out for a walk, a good snack for supper, and doesn't go to the movies.

Goes to the movies he's got [illegible]

Poison Adds New Shepherd Mystery

NEWS SUMMARY

TRACTION.

Latest traction plan polls show trend for ordinance. Page 1.

Mayor Dever declares leading opponents of traction plan seek to save car issue for riding into office. Page 1.

Samuel Insull favors traction ordinance; says he'll vote for it. Page 3.

Ex-Gov. Dunne and other leaders of fight on car plan express confidence as campaign draws to close. Page 4.

LOCAL.

Finding of mercury in bodies of Mrs. McClintock and Dr. Olson gives state new problem in Shepherd case. Page 1.

Sunday movie strife breaks Sabbath calm in Evanston and Oak Park. Page 1.

Jury attempting to decide fate of Dickey slayers still out; deadlock predicted. Page 1.

Rob 35 passengers, motorman, and conductor on Maywood street car; loot is thousands of dollars. Page 1.

Miss Helen M. Cerise, young attorney, runs for justice of peace in Oak Park. Page 2.

Women identify robber who got $12,000 gems from their home. Page 4.

John P. Kohl, heir expectant to mother's $15,000,000 estate, arrested on bad check charge. Page 6.

Girl cut in face by boarder whose advances she combats. Page 11.

Albert Dickinson, head of grain, seed company, dies in Florida at age of 84 years. Page 16.

Three auto deaths in Cook county raise toll to 165; one in Lake county. Page 17.

Woman athletic directors open meeting today; seek to get every girl in athletics. Page 21.

FOREIGN.

French doctor tells how he took thyroid gland from bandit who was beheaded and used it to save girl from life of idiocy. Page 2.

French cabinet split over Herriot's capital levy plan. New finance minister may become premier. Page 5.

Mrs. Muriel Dennistoun gets many offers of marriage, following sensational suit against ex-husband. Page 9.

United States soldiers at Manila menace lieutenant who killed captain's stepdaughter. Page 11.

Frank W. Stearns, President Coolidge's friend, reaches Naples. Denies he is on special mission. Page 15.

DOMESTIC.

Al Smith haunts both Democrats and Republicans as friends groom him for White House. Page 6.

New York retail druggists flooding city with rum, dry chief says. Page 11.

Dr. Cook leaves Fort Worth to start fourteen year term at Leavenworth prison. Page 14.

WASHINGTON.

Navy flyers to join McMillan expedition in exploring arctic. Page 7.

Senator Wadsworth [Rep., N. Y.] may be offered secretary of war portfolio if Weeks resigns. Page 16.

Treasury experts get busy on tax to be levied following sale of Dodge Brothers. Page 17.

Shipping board to tell court Pacific Mail company lost money in fight to sell ships to Dollar. Page 19.

Department of agriculture survey shows property values taxation presses more heavily on farm owners than other taxpayers because of low return. Page 19.

SPORTING.

Schupp and Kauch, Chicago, shoot 1,318 to lead A. B. C. doubles. Page 24.

Munn and Kaufmann to discuss Lewis match with Promoter Fitzsimmons today. Page 24.

Title mat bout to feature tornado benefit show tonight. Page 24.

Sammy Mandell to sign Thursday for bout with Joe Benjamin at Michigan City July 4. Page 24.

White Sox start north after beating Gassers again, 8 to 3. Page 25.

Cubs lose to Oakland, 3 to 0, in final game of season on coast. Page 25.

Five teams tied for first place as K. of C. basket schedule ends. Page 25.

British and Bohemian soccer teams win Cermak cup games. Page 25.

Champion Wichita, Kas., quintet gets two places on all tournament team. Page 25.

EDITORIALS.

Vote Twice for the Traction Ordinance; Bringing Courts Into Contempt; Washington and the French Crisis; Moscow in Need of Funds. Page 8.

MARKETS.

Australia enjoys prosperity, says Scrutator, despite freak movements of uplifters. Page 26.

French finances and politics are center of interest in London financial circles. Page 26.

Violent action of stock market causes perplexity among financial experts. Page 27.

Big trading [illegible] upward turn near [illegible] Page 28.

"WOODMAN, SPARE THE TREE!"

Viking Jurors In Deadlock Over Penalty

Forty hours after entering the jury room the jurors trying to place the guilt in the murder of Russell Sage Dickey, express messenger killed while guarding the strong box of the Viking express two months ago, was still deadlocked at 1 o'clock this morning at Waukegan.

BERNARD MYLIN.

It was said that there was little hope of the jury reaching a decision and a discharge is anticipated when Judge Claire C. Edwards comes into court at 9:30 o'clock this morning.

The jury is hung, court attendants believe, on the question of the rope or life imprisonment for two of the defendants. All are agreed, the report is, that the other two should go to the gallows.

Juror Taken Ill.

It looked for a time last night as though the jury would be dismissed because of the continued illness with influenza of Juror Frank Bacon, sick for several days. He took a turn for the worse, but a doctor said he could last another night with the help of a cot in the juryroom.

Dickey was slain when Bernard Mylin entered his car on the Chicago and Northwestern railroad and attempted to wrest the strongbox from him on a night run into Chicago. Dickey resisted and was shot dead.

Relatives Hold Vigil.

Others beside Mylin arrested and tried were Bernard Smith, former Chicago policeman, whose aged father, Police Sergeant Theodore Smith, waited all night in the courtroom for the verdict; Ralph McKee, who drove the car in which Mylin had planned to escape, and Edward J. Smith, described as the brains of the conspiracy to rob.

All day yesterday and into the night relatives of all the men for whom the prosecution demanded the grave as penalty waited in the courtroom.

Six More Quakes Felt in Mexico; 10,000 Homeless

[Chicago Tribune Foreign News Service.]

Mexico City, Mex., April 5.—Six earthquakes in succession were felt in Chilchihuites, state of Durango, yesterday. Ten thousand persons have been made homeless.

SEIZE $35,000 IN RUM ROW RUM ON TRACKS HERE

Investigation of a reported plot of eastern bootleggers with direct rum row connections to flood Chicago with imported liquor last night resulted in the seizure of $35,000 of contraband on the C. B. & Q. tracks at 18th street and Western avenue.

The seizure was made by Chief Raiding Officer Joe Wahl of Chicago and Special Agent Herbert Harris of Washington, both of the feneral prohibition department.

Harris said the investigation started when it became known that a millionaire New York lawyer-bootlegger and owner of a fleet of rum runners had held a conference with a member of the Illinois prohibition department, and then had made it known that he was going to supply two car loads of the "real liquor" each week to Chicago.

It was said the finding of the name "Steinberg" on several seized crates had sent the operatives in quest of Charles Steinberg, wealthy New York attorney, and "Rubey" Phillipson, who came here recently.

20 Newborn Babies and 90 Patients Saved from Fire

Englewood, N. J. April 5.—Nurses, citizens, and passing motorists rescued 110 patients, including twenty new born babies, from a fire which virtually destroyed the Englewood hospital today. None of the patients were injured.

THE WEATHER

MONDAY, APRIL 6, 1925.

Sunrise, 5:24 a. m.; sunset, 5:21 p. m. Moon sets 4:57 a. m. Tuesday. Jupiter is the morning star.

Chicago and vicinity—Fair Monday, followed by increasing cloudiness Tuesday; slowly rising temperature; winds, mostly moderate to fresh, east and southeast.

Illinois—Fair Monday, followed by increasing cloudiness Tuesday; becoming unsettled in west portion; slowly rising temperature.

TRIBUNE BAROMETER.

TEMPERATURES IN CHICAGO

MAXIMUM, 4 P. M.			43
MINIMUM, 6 A. M.			34
3 a. m.	36	Noon	39
4 a. m.	36	1 p. m.	39
5 a. m.	35	2 p. m.	40
6 a. m.	34	3 p. m.	41
7 a. m.	34	4 p. m.	43
8 a. m.	35	5 p. m.	43
9 a. m.	36	6 p. m.	41
10 a. m.	37	7 p. m.	39
11 a. m.	37		
		8 p. m.	38
		9 p. m.	38
		10 p. m.	38
		Unofficial—	
		11 p. m.	38
		Midnight	37
		1 a. m.	37
		2 a. m.	37

Mean temperature for 24 hours ended at 7 o'clock last night, 38; normal for the day, 44; excess since Jan. 1, 277 degrees.

Barometer, 7 a. m., 30.43; 7 p. m., 30.34.

Precipitation for 24 hours ended at 7 p. m., past; deficiency since Jan. 1, 3.89 inches.

[Official weather table on page 29.]

Rob 35 Riders and Crew of Maywood Car

Thirty-five passengers and the motorman and conductor of a street car in Maywood were held up and robbed last night by four gunmen who took charge of the car for half a mile of its course through the town.

The robbers escaped at 11th avenue and Madison street with loot totaling many thousands of dollars.

The robbers boarded the car at the Melrose Park line, three with the motorman and one with the conductor. At 16th avenue on signal they covered the car crew and ordered the motorman, Arthur Gragenthien, to keep driving and not to stop for passengers. And they took $40 and a watch from the motorman.

Take Receipts from Conductor.

In the meantime the lone robber at the rear had forced Frank Tippee, conductor, to turn over the night's receipts, about $55.

The other two bandits then slowly worked through the car, a hat for receptacle, collecting as they went, with the passengers cowering under the muzzles of their guns.

Make Vain Search.

After every last man and woman on the car had shelled out his cash, jewels, and timepieces the robbers ordered the car stopped at 11th avenue and fled into the darkness.

Chief of Police Dudley rushed a squad of patrolmen to the spot, and they spread over the neighborhood in a vain search for the holdup men, who are believed to have escaped in an auto parked there for the purpose.

POLICE STATION ENGINEER ROBS VISITOR OF $700

Edward M. Clark, 1953 Byron street, engineer at the North Robey street police station, was arrested early this morning after he had followed Gunther Smith, 3430 North Claremont avenue, slugged him and robbed him of $700. Smith had gone to the station to report a disturbance near his home.

A few minutes after he left he was slugged at the entrance of an alley and his money was taken. He went back to the station and reported the robbery. Lieut. Parodi noticed that Clark was absent although he had been in the station when Smith was there previously. When he reappeared Parodi accused him of the crime and searched him, finding $500 in his pockets. Clark admitted the robbery. A few minutes later Thomas Fahy, 3755 North Robey street, reported to the police he had found the other $200 lying on the sidewalk near where the holdup occurred.

STATE AWAITS FULL REPORT ON TWO BODIES

Amount of Mercury Is Vital Factor.

(Picture on back page.)

Finding mercury in the bodies of Mrs. Emma Nelson McClintock and Dr. Oscar Olson gave new background to the state yesterday in preparation for the trial of William D. Shepherd on the charge he murdered William McClintock with typhoid germs.

It furnished also material for the defense of Shepherd, as his attorneys at once issued statements to the effect the exhumation of the two bodies was part of the state plan to poison the public mind against Shepherd.

Only Brief Report.

Coroner's Chemist William D. McNally did not amplify the report he made to Chief Justice Harry Olson of the Municipal court, brother of the deceased physician and friend of the McClintocks. He reported to the jurist only that he found mercury in both bodies, that of the doctor having been buried three years and that of Mrs. McClintock having been in the grave sixteen years.

Inasmuch as the amount of mercury found in each body was not specified, State's Attorney Robert E. Crowe and his assistants, John Sbarbaro and Joseph P. Savage, said that no conclusion could be drawn at this time. They must await the final report, which is to be ready Wednesday or Thursday.

Find Not Expected.

The presence of mercury in the bodies was unexpected by the state. The theory of Judge Olson, as told to the coroner's jury at the William McClintock inquest, was that Shepherd schemed to get the $1,000,000 McClintock estate immediately after the death of William McClintock Sr., twenty years ago.

Then, after three more deaths, the last being that of William McClintock, Dec. 5, Shepherd was tentatively the owner of the $1,000,000 because of a will he produced making him the principal legatee. Shepherd received everything except $8,000 per year that is to be paid Miss Isabelle Pope, who had been engaged to marry McClintock.

Both Had Heart Disease.

At the postmortem examination it was apparent that both Mrs. McClintock and Dr. Olson had had heart disease, to which death was attributed in the attending physicians' certificates. The coroner's office announced, however, that tests would be made of all the organs for poisons.

The symptoms of the last illnesses of both Mrs. McClintock and Dr. Olson were such as to indicate anything but mercury poisoning, witnesses testified. There was evidence given that certain poisons, if used, would have disappeared from the bodies; certain others would be detectable.

Then on Saturday came the report of the unfinished test. Mercury. It didn't fit with either the defense or prosecution theory, but was accepted for what it is worth, both sides agreeing the last report might efface or strengthen this one.

Full Report Needed.

Dr. Ralph Waldo Webster, toxicologist at Rush Medical college, apprised of the finding, made this statement:

"Nothing can be determined on the matter unless the amount of mercury in each body is known. As the coroner's chemist hasn't reported that, there can be only speculation until the mercury is weighed.

"Mercury is used in several medicines such as calomel or compound cathartic pills. It is not used as a heart stimulant though it might help as a cathartic in that it would relieve the heart of some work."

TORNADO SWEEPS MIAMI SUBURBS; 3 KILLED, 23 HURT

Miami, Fla., April 5.—Three persons were killed and twenty-three injured, three seriously, this afternoon when a tornado struck the White Belt dairy, located a few miles west of Miami, Westwood inn, a roadhouse near Little River, and, continuing northeastward, demolished about seventy-five houses.

Three hundred to 400 persons are homeless.

After crossing a canal at Hialeah, the great cloud lifted and then crashed down on the White Belt dairy, two miles away, completely demolishing six buildings and injuring a number of employes.

The damage to stock and material could not be estimated tonight.

CAR BILL FOES SEEK OFFICE, DEVER WARNS

VOTE "YES" TWICE

Those who intend to vote for the traction settlement ordinance tomorrow must vote "yes" on both propositions on the ballot in order to make the plan effective. It has been found legally necessary to split the plan into two questions for the voters, but the failure of the second question to carry will mean the defeat of the whole plan.

BY PHILIP KINSLEY.
(Picture on back page.)

Chicago's vote on the traction settlement plan tomorrow will not only decide the city's future transportation, but may determine our municipal government for many years, Mayor Dever declared last night from the pulpit of the People's Liberal church.

MAYOR DEVER. [Wallinger Photo (C)]

"This phase of the campaign has not been discussed by us," he said. "We have tried to keep out of partisan controversy. We had expected a great constructive program like this to be placed under the microscope and criticized. But we have been disappointed by the fact that there has revolved around it a passion of political ambition that threatens the welfare of the city.

"Three men have made an appeal to the governor of this state. Strange to say they found one document which they could sign. They want traction saved for further political history. For forty years men have climbed into office upon this question.

"Seek Way Back to Crib."

"Old as they are, and much as Chicago has endured from some of them, they still hope to get back to the crib if they can defeat this ordinance. This seems quite clear on the record. Newspaper opposition has been unhealthful. There is not one objection to the ordinance that cannot be met, yet they continue to lie about it. We might hope, in a great emergency like this, that men however hard they may be, would save a corner in their hearts for the public welfare.

"I ask you to regard this as a solemn moment when you enter the polls to vote on this plan. It has been under discussion in the council for three or four years. I have done my best with it. It is in your hands."

Dr. R. A. White, pastor of the church, told the people that he intended to vote for the ordinance and over the radio, from the pulpit, asked his son, who was listening in Georgia, to come home to vote for the ordinance.

Board Feature Worries Some.

Questions asked the mayor from the floor after the meeting show that the board of control feature of the plan is worrying some, and that the question of operation is not thoroughly understood. The mayor explained that when the city finally gets title to the properties, through payment out of fare receipts, that the people will have another chance to vote on method of future operation.

He was asked if he could get good men to serve on the board for $10,000 a year. He replied that the best men in the city had been willing in the past to advise on traction for nothing, and that it would be easy to get high grade men. They would be only a directorate, deciding on policies, he said. The actual operating would be done by engineers and superintendents.

He was asked what would happen to the $15,000,000 fund now held by the traction companies for renewals, and replied that this would come over

(Continued on page 2, column 8.)

LATEST VOTING SHOWS TREND FOR ORDINANCE

Victory on Tuesday Is Indicated.

Straw Vote on the Transit Ordinance

LOOP STREET CORNERS.

	Votes.	Pct.
For	2,975	52.08
Against	2,737	47.91
Totals	5,712	99.99

NORTH SIDE STREET CORNERS.

	Votes.	Pct.
For	1,052	49.59
Against	1,069	50.40
Totals	2,121	99.99

PREVIOUSLY REPORTED.

	Votes.	Pct.
For	24,227	49.18
Against	25,025	50.80
Totals	49,252	99.99

TOTALS TO DATE.

	Votes.	Pct.
For	28,254	49.49
Against	28,831	50.50
Totals	57,085	99.99

BY OSCAR HEWITT.

The prospects for the adoption of the Dever transportation ordinance tomorrow improved materially yesterday. The two canvasses resulted in its favor. The straws for and against the ordinance are as follows:

	Votes.	Percent.
For	4,927	51.41
Against	3,906	48.58
Totals	7,833	99.99

The last one of Saturday—the movie theaters of the south side—were also in favor of the ordinance. Taking the last three polls, the straws give the following indication of the situation:

	Votes.	Percent.
For	5,733	56.06
Against	5,300	47.00
Totals	11,033	99.99

Indicate a Majority.

Assuming that 200,000 ballots are cast tomorrow, the percentages immediately above indicate a majority of 12,030 for the ordinance. If 400,000 vote, the edge would be 16,040. If 500,000, which now seems improbable, the margin would be 20,040.

All of the above figures relate to the straw voters' answers to the first question on the ballot. The expressed views on the second question are not so favorable, although they lean much more toward the ordinance than they did four days ago.

Inexperienced persons may assume off hand that it is incorrect calculating to disregard all polls except the last three, but the point to a straw vote is to ascertain in advance what the public will do election day. The people, as an individual, can change its opinion in a week. In the last mayoralty campaign Mr. Dever was running ahead of his opponent 185,000 a week before the election. Then the public began changing its opinion and Mr. Dever lost 80,000 votes in the last four days of the campaign, finishing with a plurality of only 105,000.

Viewpoint of Antis.

But for the benefit of those who desire to reckon the other way, let every one of the 57,085 straws collected be considered. A total of 28,254 have said they intended to vote for the ordinance and 28,831 have registered their opposition to it. That is 49.5 per cent for and 50.50 per cent against the transportation plan. That projects 1,030 majority against the ordinance if 500,000 ballots are cast tomorrow, 4,940 if 400,000 ballots are cast, and 5,050 if 500,000 are cast.

The difference represents less than two ballots per precinct, which any one will admit is a very slim margin. That indicates the reason why The Tribune has interpreted its straw vote as an approximate draw.

Another straw, which was not collected in The Tribune poll was supplied by Ex-Mayor Dunne, who appears to be the principal chairman of the committee opposing the ordinance. He was quoted in an opposition newspaper as saying that IF the people get to the polls and IF they obtain a fair count, the ordinance will be killed. An election prediction based upon one "if" indicates doubt, and two "ifs" show extreme uncertainty. A doubting faith in the success of a cause untinges against it.

Composite of Straws.

But getting back to the straws collected from the people themselves, the following presents the composite views

Want Ad Store

remains at Madison & Dearborn

DEPARTMENTS of The Chicago Tribune, Liberty Magazine, and The New York News, located on the upper floors of the Union Trust Building at 7 South Dearborn Street, have moved to Tribune Tower, 435 North Michigan Ave.

Please direct mail to the new address.

There remain at Madison and Dearborn Streets only the Want Ad Store on the corner and the Public Service Bureau at 11 South Dearborn Street.

The Tribune's phone number for all departments remains CENtral 6100.

Want Ad Index Page 29

* * *

of each section of the city for and against the ordinance:

Down Town District.

	Votes.	Pct.
Sts. Corners, For	5,016	52.01
Sts. Corners, Against	4,627	47.98
Buildings, For	1,465	50.46
Buildings, Against	1,438	49.53

West Side.

Sts. Corners, For	4,792	44.34
Sts. Corners, Against	5,870	55.65
Theaters, For	2,242	46.11
Theaters, Against	2,789	53.85

North Side.

Sts. Corners, For	1,822	48.10
Sts. Corners, Against	2,117	51.89
Theaters, For	2,704	52.06
Theaters, Against	2,488	47.91

South Side.

Sts. Corners, For	4,572	50.94
Sts. Corners, Against	4,210	49.05
Theaters, For	4,891	52.46
Theaters, Against	4,168	47.53
Buildings, For	99	44.39
Buildings, Against	124	55.60

Further condensing the summary, a vivid view of the sentiment in each division is presented, as follows:

Division.	Votes— For.	Against.	Percent— For.	Against.
Loop	6,481	6,065	51.65	48.34
West	8,035	9,859	45.41	54.58
North	4,666	4,666	50.32	49.67
South	9,972	8,592	51.89	48.40
Totals	28,254	28,831	49.49	50.50

West Side Vital.

If it can be assumed that the above straws indicate the status of public opinion on the mayor's transportation ordinance, it is then perfectly apparent that the west side Democrats have not registered in the polls for the ordinance. That indication was plain almost a week ago and it has been reiterated nearly every day.

The Democrats, principally on the west side, undoubtedly have it within their power to either pass or kill the transit plan, assuming that THE TRIBUNE poll correctly represents public sentiment.

All of the information collectible yesterday by two reporters indicated that most of the Democratic leaders will have their forces working for the ordinance Tuesday. What the others will do is a trifle uncertain and therefore the coniest appears to be still close.

Two Questions Up.

It might be properly added that another factor enters into any fair forecast. Two questions are to be voted upon tomorrow. The only question before the voters is the rejection or adoption of the ordinance as a whole. If either question loses the ordinance as a whole fails. The only reason for two questions is because the law requires it. The second question, operation under the Dever plan, now seems certain to receive fewer favorable votes than the first question. A complete tabulation of the straws on the second question will be prepared for Tuesday morning's paper. For those who cannot wait until tomorrow, it may be added that the figures on the second question are not quite so favorable for the ordinance, generally speaking, as on the first question.

The Last Two Polls.

The results of the two polls yesterday are presented below. The first was of loop street intersections. The tabulation shows the votes for and against each question as follows:

	Ownership. Yes.	No.	Operation. Yes.	No.
Randolph and Wab...	173	116	161	112
Madison and Wab....	145	173	126	130
Adams and Wabash..	147	107	135	109
Van Bur. and Wab..	141	117	146	119
State and Lake.....	161	119	162	120

How Traction Ordinance Will Benefit 40th Ward

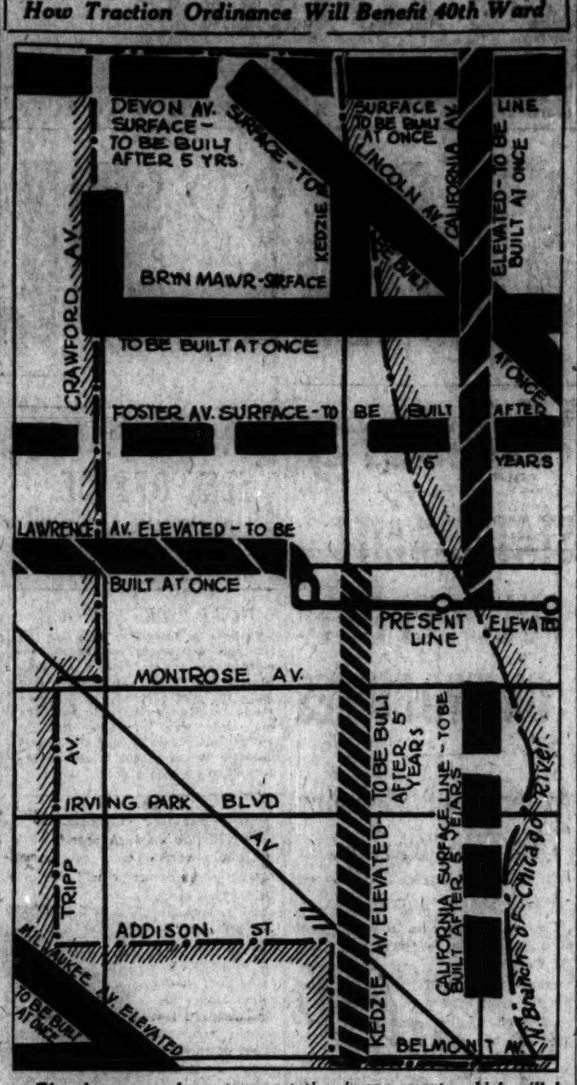

The above map shows transportation improvements which will be given the residents of the Fortieth ward if the traction ordinance is approved by the majority of the voters tomorrow.

State and Wash....	96	117	91	118
State and Madison...	130	92	119	93
State and Madison....	126	119	107	115
State and Jackson....	122	126	115	123
Dearborn and Mad...	143	158	136	162
Clark and Randolph..	201	159	189	151
Madison and Clark...	220	192	201	193
Adams and Clark.....	221	160	202	162
Jackson and Clark....	223	186	206	177
Wells and Randolph..	244	238	233	227
Wells and Madison...	157	167	152	160
Wells and Quincy....	119	116	101	114

Franklin and Van B.	148	122	138	120
Randolph and Mich...	79	153	80	126
Total	2,978	2,737	2,779	2,644

The same information regarding sundry street intersections on the north side are as follows:

	Ownership. Yes.	No.	Operation. Yes.	No.
Chicago and Clark...	174	113	147	123
Halsted and North...	45	55	45	52
Fullerton and Lin...	90	118	87	113
Ashland and Belmont.	36	57	37	52
Belmont and Clark...	52	80	53	80
Irving and Lincoln...	62	93	61	90
Grace and Broadway..	30	64	45	65
Sheridan and Wilson..	94	135	88	132
Wilson and Broadway	37	45	33	46
Lawrence and Sidney.	75	96	71	93
Devon and Clark.....	133	80	107	80
Broadway and Devon..	82	34	83	34
Lawrence and West..	80	129	75	130
Totals	1,052	1,020	970	1,004

Still another poll will be taken today. The division between the proponents and opponents is so narrow that another canvass or two seems advisable.

YOUNG PORTIA ASKS OAK PARK VOTES FOR J. P.

(Picture on back page.)

The woman in politics will test the independence of the voter in Oak Park, largest village in the world, in the election tomorrow, when she will ask preferment for the job of justice of the peace. She is Miss Helen M. Cirese, out of college just five years, but already a practiced attorney and permitted to argue before the Supreme court of the United States.

A wisp of a girl, with a vivacious smile and dressed to the moment, Miss Cirese is making a vigorous campaign against what she terms a machine controlled ticket. Five justices of the peace are to be elected in the western suburb Tuesday and there are only six candidates.

COUNCILMEN GIVE MEYERING BOOST IN POLLS FIGHT

City council colleagues of Ald. William D. Meyering of the Eighth ward are giving high commendation to the alderman's ability and past performance in the council. They predict his reelection tomorrow and say that is as it should be because of Mr. Meyering's record.

Among those who are saying this and writing indorsements for Ald. Meyering are Ald. Guy Guernsey, chairman of the council committee on harbors, wharves, and bridges, a Republican, and Ald. Woodhull [17th], chairman of the finance committee, and Ald. Govier [9th], Democrats.

Another candidate who is in general favor and to whom, although he is a Republican, much Democratic support is said to be swinging, is Francis L. Boutell, a lawyer of high reputation, former assistant attorney general of Illinois, who is a candidate in the Forty-eighth ward.

Chicago Daily Tribune.
THE WORLD'S GREATEST NEWSPAPER
Vol. LXXXIV. Monday, April 6. No. 82.
Published daily at Tribune square, Chicago, Illinois.
Mail subscriptions—Price in Ill. (outside of Chicago), Ind. Iowa, Mich. and Wis.—Daily with Sunday, one year, $12.50.
MAIL SUBSCRIPTION PRICE.
Zones 3 and 4 in states other than Ill., Ind., Iowa, Mich., and Wis.—Daily, $7.50 per year.
Zones 5 to 8 inclusive—Canada, Mexico, and foreign—Daily, $12.00 per year.

BOY BURNED IN TANK CAR BLAST; BLOWN OFF CAR

Residents for many blocks were startled last night by an explosion in a tank car on a sidetrack of the Chicago, Milwaukee and St. Paul railroad at St. Louis and Grand avenues.

Joseph Gilio, 17, 3350 West Superior street, one of several boys playing around the tank car, pulled off the steel cap on top. Immediately, there was an explosion which could be heard for miles.

The boy was knocked off the car and his face burned, but he was otherwise uninjured. No one else was hurt.

Easter Plants

Easter Lilies, Rose Bushes, Tulips, Hyacinths, Hydrangeas, and Lily of the Valley. Each is artistically decorated with pot cover and tied with satin ribbon. $2.50 and up.

Plant boxes and blooming foliage plants, $5.00 and up.

A. Lange

79-81 E. Madison St.
Telephone Central 3777.

Betty Wales Shops
65-67 E. MADISON ST.
WILSON AVE. at SHERIDAN RD. and in EVANSTON

BETTY WALES
BETTY WALES
BETTY WALES
BETTY WALES
BETTY WALES

SMART FROCKS AND WRAPS

P.S. Betty Wales Hats are the Newest from Fifth Avenue

D. S. KOMISS & CO.
S. E. Corner State & Jackson
301 So. State St.

Exceptional
Fur Bordered Silk
COATS

Values to $100

Coat Illustrated Badger Trimmed

$59.75

We are actually offering you coats that are identical to models selling up to $100.00.

Don't fail to see these coats tomorrow. The price is indeed low. You will be astonished to find these supreme values for only $59.75. Every model is the very latest Spring mode, combining finest materials and rich fur borders.

JENNY MODEL
Hand-painted black silk dress with scalloped bottom
$85

Shayne Smartest
DRESSES
Specially Featured for Easter
$85

These dresses, in practically every material, style and color, possess every feature that goes to make a dress desirable. They bear the stamp of approval of famous couturieres; they have the latest touches; they have the lines and looks typical of the chic Parisienne.

Others $45 up

JOHN T. SHAYNE & CO.
Michigan at Randolph

ROTHSCHILD - MANHATTANS

Fine shirts of new Windsor cloth

Better than broadcloth is saying a lot - but these shirts are. The fabric's a new English one - made on Britain's finest looms; it's firm, silky, durable - all new English colorings - collars to match or attached

$5

Other Rothschild - Manhattans $2.50 to $12

MAURICE L ROTHSCHILD
State at Jackson

Old Nick for a nickel

The Five Cent Candy with a Ten Cent Taste

(How can they do it for a Nickel?)

YOU can pay more but you cannot *buy* a bigger, better, more wholesome treat of good candy—

Crisp oil-roasted nuts, rich golden butter cream centers, coated with pure milk chocolate that melts in your mouth.

5¢

Go to your nearest Candy Counter and ask for

What Is a Trousseau—

Unless you possess a Taylor Made Wardrobe Trunk in which you can pack all the little "going-away-clothes," secure in the knowledge that even though he takes you way 'round the world your most delicate dresses will arrive in perfect condition.

Then too, these trunks are so spacious and so easy to pack.

Specials
$50, $67.50 and Upward

Taylor's
28 E. RANDOLPH ST.

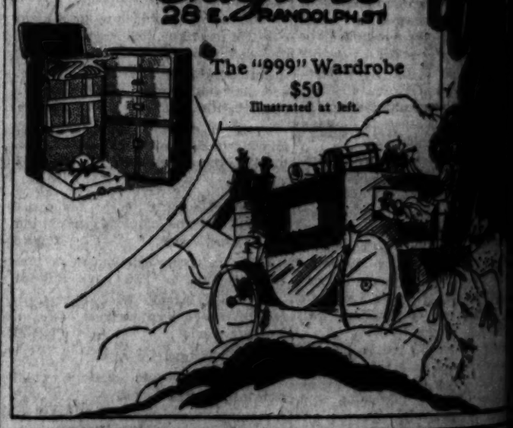

The "999" Wardrobe
$50
Illustrated at left.

LES POUDRES DE COTY
A PERFECT COMPLEMENT TO BEAUTY

GIVING a gleaming translucence of tone—an elusive, inseparable fragrance, COTY Face Powders have won the constant favour of lovely women everywhere. In quality, they are supreme and unvarying.

L'ORIGAN—PARIS—CHYPRE—STYX
EMERAUDE—JASMIN—ROSE JACQUE-MINOT and all other COTY perfumes also

AT ALL DRUG AND DEPARTMENT STORES

BEHEADED MAN'S THYROID MAKES IDIOT GIRL SANE

French Doctor Tells of Strange Operation.

BY LARRY RUE.

[Chicago Tribune Foreign News Service.]
Copyright: 1925: By The Chicago Tribune.]

LILLE, France, April 5.—Dr. Rene Lefort has given THE TRIBUNE exclusively the details of an "audacious, sensational operation," wherein by implanting part of the thyroid gland of a guillotined bandit he has saved from permanent idiocy the life of a 2 year old girl, who is now playing with her dolls in St. Savious hospital.

Owing to the fact that an autopsy on the body of the apache chief, Olivier, was illegal, Dr. Lefort promised the procurer general not to give out the details of the operation for publication in the French press, but he told the details for publication in the United States.

Doctor Known in Chicago.

Dr. Lefort visited the Mayo brothers' hospital at Rochester, Minn., in 1922, has friends in Chicago, and has written numerous articles on the "extraction of war projectiles from the thorax," on which he is one of the world's greatest authorities.

The graft was performed on the daughter of a municipal employé named Denis. Suffering from birth with cretinism, a form of idiocy which heretofore has been considered permanent, she was listless, neither crying or laughing or taking an interest in life. The abnormal development of the thyroid indicated that she was suffering from insufficient secretion in the blood. A doctor attempted to graft part of a lamb thyroid, but was not successful.

Grafts Thyroid in Stomach.

"As the bandit Olivier was to be guillotined, I suggested to the father that we take part of his thyroid. He consented.

"Olivier lost his head at 5:20 o'clock in the morning, and ten minutes later I had removed at the cemetery one-fourth of the thyroid gland, and, putting it in a serum to preserve it, hurried by automobile to the hospital, and at 6 o'clock one-fourth of the thyroid gland from the bandit was grafted to the muscles of her stomach."

Dr. Lefort said any other muscles would have been equally successful, but the stomach was chosen for convenience.

Girl Now Enjoys Playing.

Although Dr. Lefort refused to declare the operation was entirely successful, he did admit that Mlle. Denis is an entirely different girl. She laughs, has begun to talk, and is playing constantly with dolls.

"I will know exactly the effects of the operation in six months," Dr. Lefort said. "Until then the signs are encouraging, but uncertain as to the permanent effects. I will make a scientific report of the operation then, relating every detail of the symptoms [illegible]

...d Family Killed, 2 ...Others Hurt, on Crossing

...ville, Ill., April 5.—Three members of one family were killed and two others seriously injured today at ..., when their automobile was hit by the Banner Limited on the Wa... railroad.

HOW TO VOTE ON TRACTION ORDINANCE

Issued by the Board of Election Commissioners of the City of Chicago, and sample of the City of Chicago Ballot, the Town of Cicero and the Village of Summit, Election Tuesday, April 7, 1925.

Edmund K. Jarecki, COUNTY JUDGE

SPECIMEN PROPOSITION BALLOT

For Use in the City of Chicago

	YES	NO
Shall the ordinance entitled "An Ordinance Providing for a Comprehensive Municipal Local Transportation System," passed by the City Council on the 27th day of February, 1925, be approved?	X	
Shall the City of Chicago, by and through the Municipal Railway Board provided for in the ordinance entitled "An Ordinance Providing for a Comprehensive Municipal Local Transportation System," passed by the City Council on the 27th day of February, 1925, operate the local transportation properties which are to be acquired in accordance with the provisions of said ordinance?	X	

The above is sample of the ballots which will be used in the vote on the traction ordinance tomorrow. To vote for the passage of the ordinance the voter should place crosses in each of the two squares opposite the word "Yes."

INSULL FOR TRACTION ORDINANCE; SAYS HE'LL VOTE FOR IT

The following statement was issued yesterday by Samuel Insull:

"On my arrival in Chicago this morning, after a month's absence, it seemed to me that, on account of my relationship to the elevated railway portion of the traction ordinance, and in view of some published statements, my attitude toward the ordinance should be again definitely restated.

"My position on municipal ownership is well known. I do not believe in it, but if a majority of the people want it they are entitled to have it.

"The great need of this city is a constructive transportation policy. As I said in an address to the Chicago Real Estate Board, at Rainbo Gardens, last December:

"'So convinced am I of the necessity for dealing with this problem in a vigorous way, that if its progress cannot be assured on the lines that would meet with the views of the school of which I am a representative, I am ready to do everything that I possibly can to coöperate with any other school of thought on the subject of bringing rapid transit to this community.'

"The pending ordinance seems to be a feasible means to that end and points the way out of a bad situation. On that account, I believe the ordinance is entitled to the friendly consideration of every one who is interested in the growth and progress of Chicago. I shall vote for it on Tuesday."

GREATLY REDUCED VACATION FARES TO THE WEST.

Very low fares will be in effect this summer via Chicago & North Western—Union Pacific to Colorado, Yellowstone, Salt Lake City, California, Yosemite, Mt. Rainer National Parks, the Pacific Northwest—and to southern Utah's newly opened colorland—Zion National Park, Bryce Canyon and North Rim, Grand Canyon. Drop a line indicating the places you wish to visit and we will send you free illustrated books and complete information. Address G. R. Lemmer, Gen'l Agent, Union Pacific System, 1421 Garland Bldg., 53 E. Washington St., Chicago. Phone Randolph 0141.—Adv.

MR. VAN WINKLE MERE AMATEUR, THIS GENT SAYS

When Rip Van Winkle tore off his famous twenty year snore he did it in peaceful Sleepy Hollow, which, one remembers, was about as noisy as Broad street, Philadelphia, on a Sunday afternoon. Joseph Lorocco, 19 years old, 2618 West Huron street, now steps forward to claim the lethean honors with the remark that Mr. Van Winkle was a mere amateur.

Dr. John B. Mason, 1108 North Laramie street, made a call on West Lake street last night. He came out, leaped into his car, and started home. At high speed and at low the car jolted to Laramie street, many, many blocks away.

Home reached, Dr. Mason tried to get out but found the driver's door blocked. He exited the other way and went around to investigate. He found Lorocco on the running board, where he had been half an hour, smiling like a babe and mouth open in a purling snore.

It took several policemen and the doctor to awaken him long enough to let Lorocco slump down into a cell bed at Austin station. He expects to awaken in time for court.

Britain's Big Submarine to Make Round-World Trip

LONDON, April 5.—[United News.]—The biggest submarine in the world is preparing for a mystery cruise around the world, according to the Daily Express. The Express says that the XI., five times larger than Britain's wartime submarines, is lying at Chatham ready to embark on the cruise within the next few days.

TRACTION MEETINGS

Mass meeting, Palace theater—Speakers: Mayor Dever, E. R. Gore, Ald. Guernsey, and Ald. Schwartz. At noon.

Cort theater, women's meeting—Speakers: Mayor Dever and women speakers. At noon.

Advertising Men's post of the American Legion, Hotel Sherman—Speaker: F. X. Busch. At 12:15.

La Salle Extension university, 41st and Michigan avenue—Speaker: A. H. Veeder. At 12:30.

A. M. E. Minister's association, Bethel church, 30th and Dearborn street—Speakers: Ald. Guernsey and C. Morton Doty. At 12:30.

Women's Club of People's Church, Edgewater Beach hotel—Speaker: Mayor Dever. At 2:30.

Englefield Improvement association, 7700 South Paulina street—Speaker: A. H. Veeder. At 8.

Lower North Community council, 1120 North Clark street—Speaker: C. Morton Doty. At 8.

Radio, WMAQ, ten minutes—Speaker: Mayor Dever. At 8:15.

Forty-ninth Ward, Loyola gymnasium, Sheridan road and Loyola avenue—Speakers: Ald. Frankhauser, W. H. Sexton, Frank Comerford, F. X. Busch, and Mayor Dever. At 8:15.

Thirty-eighth ward branch of Women's City club, Francisco and Logan boulevard—Speaker: J. H. Prior. At 8:15.

St. Luke's Men's club, 62d and Green street—Speaker: James G. Skinner. At 8.

South Georgia Churches Oppose Methodist Unity

Macon, Ga., April 5.—The Macon Telegraph tomorrow will say that opponents of unification of the northern and southern branches of the Methodist Episcopal church won in every church of the South Georgia conference from which reports were available tonight.

DEVER CHARGES TRACTION FOES DESIRE OFFICE

Declares City Welfare Is Only Aim of Plan.

(Continued from first page.)

to the city under the plan and would be held as the nucleus of a new renewal fund.

Tells Bankers' View of Bonds.

One man questioned as to whether the Schwartz certificates, with which the plan will be financed, would be a good investment. The mayor said that the most conservative bankers in Chicago had said that after a short seasoning period, say two years, they would be among the choicest securities on the market.

The campaign will close today with a dozen meetings. The mayor will deliver five speeches, two in the loop at noon and the final one at a night rally in his home ward, in the gymnasium of Loyola university.

The mayor believes that the ordinance will be adopted by a substantial majority.

Samuel Insull returned to Chicago yesterday and announced that he would vote for the ordinance.

Backed by Another Union.

Local union No. 3, of the International Association of Clerks, Order Pickers and Pipemachine men, employed in the heating, plumbing and pipe goods supply houses, have pledged themselves to a man to vote for the Dever traction ordinance, it was announced yesterday by M. E. Murray, business manager.

The regular order of business at Saturday night's meeting was suspended to allow the unionists to add their names to the long list of labor organizations supporting the ordinance.

"The ordinance will be a benefit to not only the wage earner but to every man, woman and child who uses this mode of transportation," says the resolution. "It is one of the most progressive movements ever put up to the citizens of this city."

Special efforts were made yesterday to get the arguments for the proposed ordinance before the voters in the foreign language districts. Thousands of volunteer workers distributed pamphlets, printed in various languages, among the church crowds in twenty Bohemian, Polish and Lithuanian centers.

The Greek Star came out for the ordinance in this editorial:

"We are in favor of the traction ordinance as given to the public by Mayor Dever, the adoption of which will mean a greater Chicago, and we urge our people to vote 'Yes' at the election."

Kelker Looks Into Future.

Maj. R. F. Kelker Jr., consultant for the city council on traction engineering, has looked into the future a bit, putting on blue spectacles, and he predicts figures like these for the first annual report of the Chicago Municipal Railway system for the year 1926.

Total cash fares	1,100,000,000
Gross revenues (fares and incidental earnings)	$76,000,000
Interest and sinking fund charges on initial investment and $15,000,000 in extensions	16,000,000
Operating expenses	57,000,000
Total expenses	73,000,000
Surplus earnings	3,000,000

"That's a gloomy forecast," he said. "I discounted every favorable factor and made allowances for bad luck, bad business. Even so, you get a surplus of $3,000,000 at the end of the first year, which will automatically cut the fare to 6 cents."

ORANGES

Among the ancient Greeks, the orange was a luxury enjoyed only by the wealthy,

For it had to be brought all the way from China or Persia.

Wherein we fare better today, for this delicious fruit is now within the reach of all;

All may avail themselves of its valuable mineral salts and health-giving vitamines.

An orange a day, and no doctor to pay.

Childs

"America's Finest Men's Wear Stores"

The Capper Ideal in Clothes for Men

WHATEVER pleases you most in our Stratford offerings is due to a principle that recognizes *no limit of perfection.* In this principle is summed up the whole purpose of our "New Order of Things."

Can you come in today and see our offering of styles for Spring?

Suits, $50 to $110
Topcoats, $50 to $125

Capper & Capper
LONDON CHICAGO ST. PAUL DETROIT MILWAUKEE MINNEAPOLIS

Two Chicago Stores:
Michigan Avenue *at* Monroe Street
and HOTEL SHERMAN

"Chicago's Finest Furs"

Miller & Co.

"Two Stores on the Avenue"
618 S. Michigan Ave. Near Blackstone Hotel
Michigan Ave. at Randolph Furs Exclusively

Announcing—

The removal of Miller's South Michigan Avenue store at number 620, one door north to 618 South Michigan Avenue. You are invited to visit this newer, more spacious shop—conceded to be the most beautiful on the Avenue.

618 Michigan Ave., South

SPECIAL OPENING SALE

Cloth and Silk Coats for Spring

Miller quality throughout; the very choicest styles of the Spring, 1925, season, made up in materials of the highest quality and fashion-smartness. Trimmed with fur in the inimitable Miller manner, made in our own workrooms. Specially reduced for our opening sale.

$85 and up

LAST YEAR

We cleaned, stored, repaired and remodeled over a million dollars' worth of furs. Unexcelled facilities. A phone call, Randolph 0664, will summon our bonded messenger for your furs.

O'Connor & Goldberg
"The Costume Bootery"
23 and 25 Madison St., East
O-G SHOES AND HOSIERY

O-G Footwear Fashions of Ultra-smart

GREY KIDSKIN

Beautiful . . . and they do harmonize with the new Spring apparel.

Sixteen Dollars and a Half

Also presented in Blonde Kidskin and in Patent Leather with Lizard Trim and Patent Leather with Red Foulard Trim.

Today in the O-G Madison Street Shop

CHAS. A. STEVENS & BROS.

Nadji

By Laird-Schober & Company

$18.50

The lightly treading foot of fashion is at its best in this slender slipper of subtly molded line. Gracious in design, this slipper is marked by the perfection of workmanship always found in Laird-Schober shoes.

Patent Leather
Black Satin
Brown Satin

SHOES....FIRST FLOOR....WABASH

HANAN

For Easter: Ultra New

$14.50

Patricia

MADE FOR HANAN

A sparkling style—distinguished, too. Strap and trimming are decided novelties. Patent with pigoat trim, tan calf with tan iridescent patent leather, or black satin with blue iridescent

All-silk chiffon hosiery in Spring's new colors, $1.95. Three pairs, $5.35

HANAN & SON

Three Convenient Stores
State Street, corner Washington
Wabash Avenue, corner Madison
334 Michigan Avenue, South

GALLERY OF NICHOLSON FILE USERS

No. 10

The Radio Builder

For reaming, finishing, beveling, he must use a file—and the *right* file for each operation.

It's safer to "stand by" till he gets a set of NICHOLSON Files.

NICHOLSON FILE CO.
Providence, R. I., U. S. A.

6" Round Bastard File

NICHOLSON FILES
~a File for Every Purpose

To secure The Tribune's $7,500 Travel Accident Insurance Policy cut out and fill in the application below and send it with $1.00 as directed.

This offer open only to persons between the ages of 10 and 70.

APPLICATION
FOR $7,500.00 TRAVEL ACCIDENT INSURANCE POLICY
Issued to Readers of The Chicago Daily Tribune

(Fill Out This Application and Send to The Chicago Tribune, Tribune Square, Chicago, Illinois, with Registration Fee of $1.00—Stamps, Money Order or Check.)

I certify that I am, or will become, a reader of The Chicago Daily Tribune and hereby apply for a $7,500.00 Policy in The Federal Life Insurance Company, issued only to readers of The Chicago Daily Tribune. *(ALL QUESTIONS BELOW MUST BE ANSWERED.)*

FULL NAME .....

ADDRESS ..... (Street / City / State)

PLACE OF BIRTH..... AGE.....

DATE OF BIRTH—MONTH..... DAY..... YEAR.....

ARE YOU TOTALLY BLIND OR DEAF?..... ARE YOU CRIPPLED TO THE EXTENT THAT YOU CANNOT TRAVEL SAFELY IN PUBLIC PLACES?.....

WRITE HERE NAME AND ADDRESS OF PERSON TO WHOM YOU WANT INSURANCE PAID IN CASE YOU ARE KILLED. OTHERWISE IT WILL BE PAYABLE TO YOUR ESTATE.

BENEFICIARY'S NAME .....

RELATIONSHIP .....

ADDRESS .....

NOTICE: No more than one policy will be issued to any one person.

CAR PLAN FOES "CONFIDENT" AS VOTING NEARS

Rejection by Few Unions Gives Them Courage.

In last minute appeals to voters yesterday former Gov. Edward F. Dunne and his associates, who are fighting passage of the Dever traction ordinance in tomorrow's election, declared they were "confident, extremely confident" of success in their efforts to defeat the measure.

Announcement that members of a few labor unions affiliated with the Chicago Federation of Labor severely voted down the measure came as encouragement to the ex-governor and his friends as they left their campaign headquarters to attend a mass meeting held at Union hall, Milwaukee avenue and Augusta street.

The labor vote, influenced, it is believed, by a recent statement criticizing the ordinance made by officials of the federation, stood 10,433 against the ordinance as opposed to 3,356 in favor of it.

Other Labor Bodies for It.

The "antis" made capital of the vote, presumably as a partial offset to previous declarations in favor of the ordinance made by various other labor organizations totaling in membership nearly 100,000. Among the latter are the powerful electrical workers and plumbers' unions.

In addition to former Gov. Dunne, Miles J. Devine and Dr. John Dill Robertson, city health commissioner during the Lundin-Thompson regime, spoke against the ordinance at Union hall. A message was read from former Mayor William Hale Thompson, who is recuperating his health in Palm Beach.

The faction opposing the ordinance has widely advertised its intentions of manning the polls with watchers as a precautionary measure against fraud.

During the week representatives of the Peoples Traction league have passed out numbers of credentials to prospective poll workers and watchers.

Dever's Letter Criticized.

A statement criticizing in detail a recent letter in behalf of the ordinance circulated by Mayor Dever was issued yesterday by the Citizens Committee for Better Local Transportation. The organization is officered by leading adherents of the Lundin-Thompson machine.

Walter Thomas Mills speaks against the ordinance at an open air meeting at noon today at Root and Halsted streets. Other "anti" meetings scheduled include open air meetings at Englewood avenue and Halsted street and at 63d street and Ashland avenue in the evening. At 8 o'clock Miss Mary McInerney and others will speak at Resurrection school, Jackson boulevard and Leamington avenue; and Eli Funkhouser at 5145 Nevada street.

Belgium Picks Parliament; Premier Theunis Resigns

BRUSSELS, April 5.—(By the Associated Press.) — Parliamentary elections were held today throughout Belgium, but as the campaign has been dull and no great question is at issue, not much interest was manifested in the balloting. Prince Leopold voted early, but the king did not vote. Premier Theunis and his ministry resigned today, but will continue in office until a new cabinet is formed.

$75 COLLECTED IN COUNTY JAIL FOR STORM AID

With Bernard Grant, under sentence to hang in connection with the murder of Patrolman Ralph Souders, and George Mead, awaiting trial on a charge of murder, as collectors, prisoners in the county jail raised a fund of $75.50 to be forwarded to the victims of the tornado.

Activity was suspended for the day yesterday on the various funds, and no donations were received or reports given out. Last figures announced for the funds put the Association of Commerce-Red Cross contributions at $875,178; WLS radio station, $203,000; THE TRIBUNE-Legion fund, $121,396; the Chicago Journal and WTAS fund, $81,291, and the Illinois Agricultural association, $64,616.

WOMEN IDENTIFY ROBBER WHO GOT $12,000 JEWELRY

(Picture on back page.)

John McEvilly, 30 years old, 438 Belden avenue, was locked up at the detective bureau last night following his positive identification by Mrs. Henry Williford, 1016 Hollywood avenue, as being one of three bandits who invaded the Williford home last Thursday and made off with $12,000 in jewelry. Mrs. Williford's daughter, Elizabeth, confirmed the identification.

At the time of the robbery the bandits forced Mrs. Williford, her daughter, and Mrs. Dora Barrett of Memphis, Tenn., into a closet after terrorizing them with revolvers.

ROBBED OF WATCH AND $25.

Three men held up Conrad Hausmann, 52, of 1408 Sedgwick street yesterday and robbed him of $25 and a watch.

BUYING OFFICES AT CONSTANTINOPLE and SULTA

Bargains!
Bargains!
Bargains!

We are closing house this week of all instruments taken in trade during March. Many bargains not listed. Terms were never so low or values so great.

Saxophones
Nearly all models. Used, but in excellent condition. Free lessons included. **$65**

Piano Accordions
The most popular instrument of the day. We have four priced as low as $135. Free lessons. **$135**

$1 a week on any used instrument

Clarinets
Dependable models. Values up to $30. Free lessons included during this sale. **$14.95**

Tenor Banjos
Many prominent makes included. Exceptional values for quick clearance. Free lessons. **$19.85**

WURLITZER
329 South Wabash

Open Evenings

Harry Mitchell Special Notice

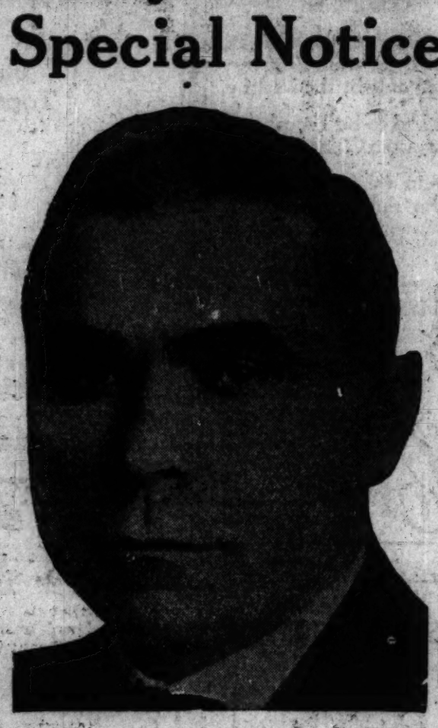

All Suits and Top Coats ordered Monday, Tuesday or even Wednesday will be ready for Easter Sunday.

You know the quality of my work. You know the styles, and you know my prices. Better come in and leave your measure for the finest Spring Suit or Top Coat you ever wore at my low figure.

Harry Mitchell
Chicago's Finest Tailor
Store, 16-18 East Jackson Blvd.

For the Easter Ensemble
BATIK

To Knowing Women—

For the Easter Tailleur
CROCO DILE

—Who Know. I. Miller Knows!

For the softer Easter frock
SATIN

I. MILLER
Beautiful Shoes
312 SOUTH MICHIGAN AVENUE
Sherman Building
STATE STREET at MONROE

Lane Bryant—Only store in Chicago devoted exclusively to apparel

for Stout Women
Sizes 38 to 56

Lane Bryant
101 N. WABASH AVE
NEW YORK BROOKLYN ST. LOUIS DETROIT

Exquisite Fashions that Slenderize

Everything to Wear —Ready-to-wear

Afternoon or dinner gown of Elizabeth crepe, fine steel beading.

Ensemble costume of MIRROR satin, collar and cuffs trimmed with Monkey Fur.

The House of Lane Bryant is the Only Specialist of modes designed to mold the stout figure to youthful lines of grace and slenderness.

All the energy, all the experience of twenty-five years, all the inspiration of a great National Institution, are devoted to this one subject.

Why not profit by it?

Coats,	25.00 to 195.00	Sweaters,	3.95 to 29.50
Dresses,	25.00 to 195.00	Lingerie,	1.25 to 16.75
Suits,	39.75 to 195.00	Corsets,	5.95 to 25.00
Skirts,	10.00 to 29.75	Hosiery,	1.95 to 3.50
Blouses,	10.95 to 39.75	Rubber Garments,	5.95 up

There is no substitute for a Lane Bryant slenderizing garment.

Nicoll's—The Store of Wide Assortments

MADE TO ORDER

Nicoll's Special $65 Suitings

Men who want good clothes at reasonable prices appreciate the unusual quality in those Homespuns, Tweeds, Basket Weave "Wiry Twists" and Worsteds that we make into suits for $65.

In Blues and Other Shades

Other Fabrics at $55, $75 up

Galashiels—famous Topcoats, ready-to-wear from $45, or equally famous Nicoll Topcoats made-to-order

Extra Knickers Make a Sport Suit
TUXEDOS—A SPECIALTY OF OURS

NICOLL The Tailor
W. & J. JERREMS' SONS
Clark and Adams Streets

Our Spring Importations Are Here—All Varieties of

ORIENTAL RUGS

Personally Selected in the Orient by Our Foreign Representatives

Remarkable Values

THIS is the largest collection we have ever received in one shipment. It is taxing our floor space to the utmost

SO, for a limited period, we have priced a goodly proportion at prices which are far below what you would ordinarily be asked to pay for similar qualities.

MOST of these specially priced rugs are medium and small sizes; ideal for apartments, and so much in demand as scatter rugs.

* * * *

NOTE: Now is the time to have your rugs cleaned, examined and, if necessary, repaired. This department is in charge of native Oriental Rug experts whose life work has been and is the care of Oriental Rugs.

YOUR rugs are insured the moment they leave your home—also insured storage if desired—all at nominal cost.

Our phone number is Dearborn 9712

Nahigian Brothers, Inc.
Direct Importers
Established 1890
28 and 30 South Wabash Avenue

Alluring
best describes the new

LaPremiere Girdle

Especially designed for slim and medium figure types. Appeals to the eye because so smart-looking, so beautifully made—to the body because of its comfortable fit and ease of adjustment. Part splendidly woven elastic, partly delicately flowered brocade.

For Matron and Petite Miss alike, we are showing a variety of models at

$6.00 and Up

Loeber's
LARGEST EXCLUSIVE CORSET SHOP
37 South State Street
Cor. Monroe

There's Still Time

Cook & Mclain

fast cleaning service will give your suit, coat, dress or gown back to you in time for Easter

If you'll call us before as late as Wednesday.

Perfect cleaning, pressing or dyeing by Chicago's oldest and best cleaners and dyers. Established 1884.

Call LAKEVIEW 9000
South Side Evanston
Drexel 1349 Greenleaf 10

Cook & Mclain
Operating
The Acme Cleaners & Dyers
3830-42 N. Clark St.

Don't Suffer With Itching Rashes Use Cuticura

Soap, Ointment, Talcum and Medicated Cuticura Soap Shaving Stick

Advertise in The Tribune

FRENCH MONEY CRISIS BRINGS CABINET SPLIT

BY HENRY WALES.

[Chicago Tribune Foreign News Service.]
[Copyright: 1925: By The Chicago Tribune.]

PARIS, April 5.—Proof of a serious split existing between Premier Herriot and Anatole de Monzie, his new minister of finance, was revealed today, as the crisis which threatens the government and French finances grew. While the premier was making an appeal to the nation to consent to a levy on capital M. de Monzie announced that he does not intend to resort to such a heroic measure.

EDOUARD HERRIOT.

The finance minister outlined to THE TRIBUNE measures he believes sufficient to rehabilitate finances.

FIRST—He will issue 45,000,000,000 francs ($2,250,000,000) worth of new money in a special form, based on the needs of commerce, which will be retired from circulation as soon as possible. This amounts to inflation, which M. Herriot has steadfastly announced he will not sanction.

SECOND—He will take severe measures to collect overdue taxes, particularly war profiteer taxations.

THIRD—Additional taxation on tobacco, matches, gasoline, sugar, spirits, and articles of the luxury trade.

FOURTH—He will sell concessions for certain state monopolies. This proposal directly contradicts the radicals' election pledges, as the socialists insist on retaining all state monopolies and even increasing them. M. de Monzie favors leasing the state owned railways, telephones, telegraphs, tobacco, match, and all other industries which are now operated at a loss or through government subsidies, or are paying insignificant profits, whereas private exploitation would net huge profits, of which the state would take part and heavily tax the balance.

Plans Council of Bankers.

The joker in the De Monzie project is the formation of a "great council" composed of leading bankers, big business men, and manufacturers to organize programs. It is pointed out that these men will never propose legislation for taxing them or their property.

Feeling is prevalent that Premier Herriot and M. de Monzie will reach an open split tomorrow or Tuesday, which is likely to cause the overthrow of the cabinet, when it is believed that M. de Monzie, through the support of Louis Loucheur and Aristides Briand, can obtain sufficient aid from the national bloc plus the radical socialists to give him a majority in the chamber despite the opposition of the socialists. This will force out Premier Herriot and give M. de Monzie the premiership.

It is not impossible that Joseph Caillaux might be included in the Le Monzie cabinet as foreign minister, as he holds the confidence of nearly everybody despite his wartime political activities to abandon England and make peace and form an entente with Germany. In view of the clashing Anglo-French policies many think M. Caillaux an ideal man to establish a rapprochement to the Reich and thus free the French of the British domination.

The left bloc and the Herriot cabinet received a staggering shock today when Alexander Millerand, whom the combined radical Socialists forced to resign from the presidency of the republic last June, was elected senator with an overwhelming majority.

Herriot Outlines Policy.

At Fontainbleau at a luncheon, after learning of M. Millerand's victory, Premier Herriot made one of his hard hitting statements, one of the frankest exposés ever heard in Europe.

"The budget of 1923 was obtained through issuing 4,000,000,000 francs ($200,000,000) in national defence bonds," thundered Premier Herriot. "Remember, citizens, the post-war period alone added 160,000,000,000 francs ($8,000,000,000) to the indebtedness of the state. Those who accuse me of ruining the country—meaning M. Millerand—watched this rush toward the abyss impassably.

Cites Enormous Debt.

"The country must know the truth. Alas, there are too many lulling you to sleep. When I assumed power the long term perpetual debt totaled 149,000,000,000 francs ($7,450,000,000), the short term debt, 37,000,000,000 francs ($1,850,000,000), and the floating debt 92,000,000,000 francs ($4,600,000,000) That makes 278,000,000,000 francs ($13,900,000,000) the interior debt.

"Add that to the foreign debt, whereon we are holding pourparlers with England.

"A country possessing such a floating debt no longer holds the entire liberty of its domestic policies.

"My adversaries tell me to quit. I cannot agree. My government has re-established a balanced government and we think it is better to address the country itself. Make the people reflect and judge for themselves."

This was a warning and threat to the nationalists that the radical left is ready to take a chance on dissolving the chamber and another general election, despite M. Millerand's victory, to decide whether the people want a continuation of present policy or to revert to the old one.

Hints at Capital Levy.

M. Herriot then proceeded to warn the audience that he intends to jam through drastic fiscal reforms—even a capital levy.

"The time of illusion is past and we must save the state by a mighty effort, every one putting the state above party lines," he said. "All private credit is indirectly tied up with the state's credit. No miracle will permit us to solve this problem. It demands vigorous personal effort and sacrifices. If we intend to safeguard principles I see no means of escaping certain sacrifices."

He said France cannot follow Germany's example of depreciating its money to worthlessness in order to wipe out the internal debt.

"France must hold its financial honor, and if we wish to safeguard principles there is no way of escaping the sacrifice," he declared.

"I tell all Frenchmen it is their duty and interest to revalorize the national money and private property, to amortise the debt, to consent with good grace to the plan, which the government is seeking to make as light a burden as possible. I do not intend to submit to the demands of the privileged classes or to the demands of the de luxe factions, which are the most insolent since the directory, or to cringe before the menaces of the wealthy who secretly send capital abroad.

"France, our common mother, is smashed under the weight of the charges she bears for the common good. Every one must take on his shoulders a portion of the burden."

GET THIS FREE BOOKLET ABOUT THE NEWEST WAY TO YELLOWSTONE THRU THE DUDE RANCH COUNTRY.

On your way to Yellowstone see America's last Old West, including the famous Jackson Hole Country, now accessible from Lander, Wyoming, by comfortable motor stage or horseback train. Wide choice of routes returning. Greatly reduced fares. Ask for folder, "Teton Mt. Route to Yellowstone," and information. Ticket Offices, 148 S. Clark St. (Tel. Dear. 2323) and Madison St. Terminal (Tel. Dear. 2060).—Adv.

H. M. PARADISE
910 Stevens Building

Just in Time for Easter!
A Selling of Typical
PARADISE CREATIONS

Those ladies who know the smart styles of Paradise garments will welcome this announcement as an opportunity . . . and to those who are not yet familiar with this exceptional shop we extend a cordial invitation to share in the really remarkable values.

The following groups will give some idea of the scope and variety of garments in the selling:

FROCKS — Delightfully chic conceptions in Afternoon and Street Frocks, with clever interpretations of the latest whims from Paris. $38

COATS — of silk and cloth, with fur borders or collars in furs most desirable for summer. In the new flare and straight lines. $58 $78

ENSEMBLE SUITS — These models are embroidered or plain—with silk or cloth dresses harmoniously matching. $58

H. M. PARADISE
910 Stevens Building 17 North State Street

PICTURE THIS!

One of those speedy Special Delivery messengers hiking over to her house with a fine box of De Met's Candies for HER for EASTER tucked under his arm. Now's the time to place out o' town orders. DO IT TODAY!

De Met's Easter Suggestions!

Made Fresh Every Day in De Met's Own Private Kitchen

Delicious chocolate Easter Eggs, a pure milk chocolate shell with clever novelty candies inside, beautifully packaged at 50c, 75c and $1.00.

Also solid milk chocolate rabbits, individually boxed in colored paper straw, at 25c, 50c, 75c.

Beautiful milk chocolate baskets, filled with novelty candies, $1.00.

Satin hand painted Easter Eggs filled with assorted candies at $2.50, $3.75 and $5.50.

Various candy Easter novelties of all types at 35c to $1.50.

And, of course, the incomparable De Met's Candies in beautiful, appropriate Easter boxes, at $1.25, $2.50, $3.50 and $5.50.

De Met's
CANDIES

5 WEST RANDOLPH ST. Between State and Dearborn Sts.
114 SOUTH STATE ST. Between Adams and Monroe Sts.
11 WEST MADISON ST. Between State and Dearborn Sts.
330 SOUTH MICHIGAN AVE. Between Van Buren and Jackson
64 EAST WASHINGTON ST. Between Michigan and Wabash Aves.
51 WEST MADISON ST. Between Dearborn and Clark Sts.
De Met's Kitchens, 220 North State Street

Pushman's

Special Selling of 900 Small

Persian Oriental Rugs

Priced Unusually Low at $25 to $55

Nothing adds new interest to a home quite so well as one or more carefully chosen Oriental Rugs. For their attractive designs and soft colors give charm and life to any room, while their thick richness gives an atmosphere of luxury.

Included in our latest importation are some 900 beautiful Lilahans and Hamadans—*the finest of the moderatley priced Oriental rugs.* They are all fine pieces—just the rugs to fill in odd spots on floors, or to throw between doors, and in front of fireplaces, or couches.

Rugs of this particular quality and character have been selling for more than these prices. But we bought them at a considerable saving and, following our usual policy, *are passing this saving on to you.*

The sizes and prices range as follows:

3.6 x 2.6	$25
3.10 x 2.6	28
4.0 x 2.8	32
4.6 x 2.6	35
4.6 x 2.10	38
4.10 x 3.0	42
5.0 x 3.4	45
6.3 x 3.6	55

We have frequently told you that Pushman's Oriental Rugs are always priced low. ***These values prove it.***

Why not have one or more of these pieces sent to your home, and try the effect? And remember that any Oriental Rug from Pushman's may be exchanged—at full purchase price—any time within one year.

Pushman Bros.
16 South Wabash Avenue Near Madison

Oriental and Domestic Rugs

The Test

The retention of patronage is the test of service, and each year of the forty in which Almer Coe & Company have served the needs of those who wear glasses, has marked a substantial increase in the patronage of their stores, until now in Chicago more people wear Almer Coe glasses than any other kind.

Always the best in quality but never higher in price

Almer Coe & Company
Scientific Opticians

105 N. Wabash Ave. 78 E. Jackson Blvd.
6 So. La Salle St. 527 Davis St., Evanston

Five minutes from anywhere downtown—and in Evanston

"The House of Courtesy"
F. B. GEORGE CO.
121-123 SOUTH STATE ST.
Between Monroe and Adams.
UPTOWN—SHERIDAN AND LAWRENCE

Juina Cloth
COATS
with
Monkey Fur
$79

Here is a coat that Paris wears. America has adopted it as the most distinguished mode of the season. The deep border of monkey fur is a characteristic feature.

"The House of Courtesy"
F. B. GEORGE CO.
121-123 SOUTH STATE ST.
Between Monroe and Adams.
UPTOWN—SHERIDAN AND LAWRENCE

Paris Vogue!
Long-Sleeved
FROCKS
of Georgette
$59

Black georgette, with the long, flowing sleeves and front tie throw, in combination with Pervenche Blue georgette, is the last word in style distinction.

ADVERTISE IN THE TRIBUNE

AL IS FAVORITE IN WINTER BOOK FOR 1928 DERBY

Popular N. Y. Governor Is Being Groomed Now.

BY ARTHUR SEARS HENNING.

New York, April 5.—[Special.]—All the politicians, professional and amateur, and a lot of innocent bystanders appertaining to both the major parties, are up and doing in this state at this early day in connection with the nomination and election of a president of the United States in 1928.

GOV. AL. SMITH.

All because an exceedingly able, forthright, popular he-man—Al Smith by name—is performing at Albany in a manner that frequently gets a man nominated for President and sometimes elected, unless something radical is done in good time to stop him.

Want Him to Start Going.

Wherefore those Democrats who admire Gov. Smith are exuding enthusiasm and hope and beginning to whoop it up for Al for United States senator in 1926 and President in 1928, sailing him the while as the heaven-sent savior of the Jeffersonians from the slough of despond in which the John W. Davis debacle cast them.

Wherefore, also, Democrats who follow William Gibbs McAdoo or who for other sufficiently good reasons do not admire Gov. Smith and Republicans generally, are observed in various postures of alarm, resistance, and self defense.

Nobody wants to monkey with a buzz saw if he can avoid it and that seems to be the way the Republicans and the anti-Smith Democrats feel about Al.

Every Dirk a Boomerang.

They have thought up and tried several promising schemes for stopping Al in the last few months, but none of them worked, except on the boomerang principle, whereat Al and his friends have been laughing their heads off ever since.

Now, the concatenated ill wishers of the governor in both parties are planning to dispose of him permanently by defeating him for senator next year. There is, of course, the uncomfortable reflection that if he is not defeated for senator he will become at once a more formidable candidate for president than ever and that even if defeated for senator he may be no more decently interred politically than he was when beaten for governor in 1920.

For several months politics in this region has been materializing in connection with two phenomena—the session of the New York legislature and the campaign for mayor of New York city.

A Merry Fight for All.

If we are to believe what the Republicans say of Gov. Smith and what Al says of the Republican leaders the session of the legislature was devoted pretty exclusively to the playing of politics pertaining to the mayoralty, the senatorship and the presidency.

The governor, sneered the Republicans, was playing politics when at the outset he proposed a 25 per cent reduction of the state income tax—just playing to the gallery with his eye on 1926 and 1928. If the income tax were reduced, said the Republicans the state could not make both ends meet, but Smith would be on his way politically with the state facing a deficit.

The defenders of the governor retorted that the Republican leaders were playing politics in opposing an income tax cut, fearing that the governor would get so much credit for it that he could not be beaten for senator. They called attention to the fact that if nominated next year the governor would be a candidate against Senator Wadsworth, generally recognized as the Republican boss of New York.

This Boss Failed to Boss.

They pictured Boss Wadsworth bossing the Republican legislature and bidding it deprive the governor of any credit that would prove dangerous to Wadsworth next year.

The Republicans were no match for Smith at this game. Al got on the radio and told millions of voters in homely, understandable phrases just how the state could economize sufficiently to cut the income tax. The backfire started and enough Republicans wilted to enable the governor to force the income tax reduction through the Republican legislature. So it was with grade crossing and much other legislation.

LABORER KILLED IN FALL.

Dominick Procento, 50, 423 South Oakley boulevard, a laborer, was instantly killed yesterday when he fell while working on the roof of the Malleable Iron works, 52d avenue and West 14th street, Cicero.

Coolidges and Four Guests Drift Down the Potomac

Washington, D. C., April 5.—Real spring weather lured President and Mrs. Coolidge aboard the presidential yacht Mayflower today for an overnight trip down the Potomac river. They left after attending services this morning at the First Congregational church. Attorney General Sargent, Secretaries Jardine and Davis and Senator Wadsworth of New York were their guests.

AUTO TAKEN IN HOLDUP.

Three robbers yesterday held up Earl Leonard, 606 South Francisco avenue, at West 21st street and South Avers avenue and robbed him of $11 and his automobile.

Special for April

$62.50

For service that satisfies over a long period of years---- buy a Hartmann Wardrobe!

The quality of material and workmanship put into a Hartmann . . . insures its ability to withstand severe service.

This *April Special* is of Gibraltarized construction . . . with the famous garment protective cushion top. Gray vulcanized fibre cover and gray Har-Tex lining to match. Full size, with roomy compartments and double automatic locks.

Hartmann Wardrobes, prices from $35 to $250

Charge Accounts *Mail Orders Filled*

Hartmann Trunk Co.

14 NORTH MICHIGAN AVENUE

Between Madison and Washington Streets—Next to "Stop and Shop"

Special Display of Shoes for Easter

A STARR BEST

Randolph and Wabash

The Foster "SABOT"

[for Afternoon]

A Foster origination idealized from "*le sabot*"—the wooden shoe of the French peasant.

The "SABOT" is an original Foster production in varied leathers — also in the new Foster color combination "AMBER & WHITE"

F. E. Foster & Company

Chicago Evanston Kansas City

Open Evenings

Starck

Manufacturers

210-212 S. Wabash Ave.

1301 Milwaukee Ave.

Branch stores in all principal cities of the U. S.

Open Evenings

Grand Pianos

If you want a Grand Piano (and who doesn't?)—this is your opportunity to obtain a beautiful grand piano at a great reduction in price and on convenient monthly terms.

Here are a few of the many

SPECIAL VALUES

offered for next few days in Slightly Used and Used Grand Pianos

Starck .. 845
Steinway 415
Weber .. 350
Starck .. 935

The above cut illustrates one of the pianos offered during this sale.

A good used grand piano is a much better investment than a cheap new one.

A Grand takes up but little more floor space than an upright and is much more beautiful.

Reproducing Grands

Nearly new floor samples, latest designs, beautiful tone and finish. Bench and music rolls free. Be sure to see and hear these wonderful instruments before you buy a reproducing piano elsewhere. Priced as low as **645**

Don't Move Your Old Piano

We will call at your present address and get your old piano and allow full present cash value as part payment on any grand piano and deliver the grand piano to your new address. Balance can be paid

$10 Per Month

New Starck Grand Pianos, $1,000 to $3,500

P. A. Starck Piano Co.

Manufacturers of Starck Grand, Upright and Player-Pianos

3 Stores in Chicago—Branches in All Principal Cities

210-212 S. Wabash Ave. (Near Adams) Chicago

1301 Milwaukee Ave. (Near Paulina) Chicago

Americans *reaping ill effects of* reckless habits *of living*

United States Life Tables show that average person begins to lose health and vigor at age of 31 . . .

CARELESS eating—lack of sleep—lack of exercise and fresh air—these wrong habits of living are reflected in the death rate among people of middle age, which is becoming higher, the Life Extension Institute finds. Discussing one phase of the situation, the increased use of coffee and tea, Dr. Oliver T. Osborne, of Yale University, says: "More people will be harmed annually by the excessive use of coffee and tea, or by caffein in some other form, than were harmed by alcohol in the year 1918, for instance."

"Coffee is a promoter of waste and uses up reserves," Dr. Osborne says in another place. "It adds nothing to the body, but whips it up, like thrashing a tired horse which is in need of rest and food. If a tired person continues this whipping process with coffee, he will soon find that many unpleasant symptoms develop, such as digestive disturbances, nervous irritability, heart irritability, and sleeplessness."

Some of the effects are reflected in the United States Life Tables for 1920, which show the average American begins to lose health and vigor at the age of 31. It is time to check up! There are some unhealthful practices which it is difficult to avoid in modern life, but you *can* stop this process of slow poisoning—you *can* stop taking into your system, meal after meal, a drink which contains from 1½ to 3 grains of a drug stimulant!

Naturally, you want a hot, appetising drink at mealtime. You can have it—without a trace of any drug! Change to Postum! It is made of whole wheat and bran, roasted to bring out the full rich flavor of the golden grain. Every member of the family can enjoy it every meal of the day, with no fear of any bad effect. And it costs much less per cup!

We want you to make a thirty-day test of Postum. We will give you, free, your first week's supply for this test—or if you wish to begin today, you can get Postum at your grocer's.

For the week's free supply, fill out the coupon, indicating whether you want Instant Postum (made instantly in the cup), or Postum Cereal, the kind you boil. We will also have Carrie Blanchard, famous food demonstrator, send her own directions for preparing Postum in the most delicious way. Don't temporize longer with the drug caffein! Mail the coupon now!

FREE . .

One Week's Supply—Send Coupon

© 1925 P. C. Co.

Postum Cereal Co., Inc., Battle Creek, Mich.

I want to make a thirty-day test of Postum. Please send me, without cost or obligation, the first week's supply of

Instant Postum .... ☐ Check which you prefer
Postum Cereal .... ☐

Name _____

Street _____

City _____

State _____ Chicago Trib. No. 19

Watson & Boaler

722 NORTH MICHIGAN AVENUE
AT SUPERIOR ST. *Phone* SUPERIOR 1302

Visitors welcome every day including Saturdays from 8:45 A.M. to 5:30 P.M.

Distinctive Furniture Fabrics & Ornaments

An established & complete service in interior decoration.

Would show his appreciation in more ways than one if he were supplied with

LEA & PERRINS' SAUCE

at home with the same regularity that it greets him in the restaurant where he takes his lunch

AT EVERY GROCERY

Permanent Wave

For those of this summer: Take advantage of this special offer given by the Nestle Lenel Process—the only real way. Under the best 7 minutes; gives large, loose waves, whole head; any color or shade. Special until April 15, $15. Two hours of your time. Make your appointments now. Operators with many years' experience.

Nanette Beauty Shop
Suite 507, 15 E. Washington
Phone Dearborn

ADVERTISE IN THE TRIBUNE

FLYERS TO USE NORTH POLE AS MOORING MAST!

2 Chicagoans Join Navy on McMillan Trip.

Washington, D. C., April 5.—[Special.]—Aerial exploration of the unknown lands of the Arctic, the dream of northern explorers since the invention of the airplane, will be undertaken by navy fliers this summer.

DONALD MACMILLAN.

Working as a part of the Donald MacMillan Arctic expedition, which plans to leave for the far north in June, the navy airplanes manned by volunteer navy personnel will attempt to make a comprehensive survey of what is called the only remaining blind spot in the world—a region of more than a million square miles in extent lying between Alaska and the north pole.

Is a Private Enterprise.

The expedition, although it has the encouragement of President Coolidge, is purely a private enterprise, it was explained by Secretary Wilbur today. Under present plans, two planes of the amphibian type, able to take off from land, water, or smooth ice, will be assigned by the navy department. They will have a cruising radius of more than 1,000 miles and a speed of 120 miles an hour.

In the expedition beside MacMillan will be Commander R. F. Byrd, who will be in charge of all flight operations; R. F. McDonald of Chicago, president of the Radio Broadcasters' league; U. J. (Sport) Herrman of Chicago, and Ralph Robinson, an assistant to MacMillan on five of his previous expeditions.

Hunt for Lost Continent.

One of the chief objects of the expedition aside from scientific discovery, radio research and search for historical data concerning the original landing of the Norsemen, will be the hunt for the unknown arctic continent, an illusive domain which has been reported several times by explorers, but never set foot on by man.

It is also possible that discoveries in the radio field will be of great importance. According to Mr. MacDonald, radio history will be written and it is altogether probable that people on the equator will hear the folk songs sung by Eskimos in the Arctic this summer.

MacMillan's ships plan to leave Maine about June 15, and proceed northward, skirting the Labrador coast, then across Davis strait to the Greenland shore. In Labrador and Greenland the ancient Norse ruins will be explored to connect them, if possible, with Eric the Red.

As soon as the exploring ship has pushed its way northward through Baffin sea and across Melville bay to Etah in the far north, an attempt will be made to reach Axel Heiburg land. Safely anchored there, it is planned to establish the airplane base some 250 miles away from the ship at the northern point of the land.

Working from this advance base, the planes will strike first in the direction of Crockerland, the problematical continent of the arctic.

By the use of mapping and motion and still picture cameras the aviators hope first to explore and map out the central portions of Axel Heiburg land. Then they will fly over the Greenland ice cap, where no man has ever penetrated before, and find out for certain what lies beyond the limits of dog team travel.

It is also planned to visit Cape Columbia, Peary's jumping off place, and obtain copies of the vitally important records which he left there. Baffin bay, in the vicinity of the magnetic north pole, will be mapped by this method, as well as Ellesmere land, regions which have been laboriously worked over for years by MacMillan.

Revolt in South Africa Ends Without Bloodshed

[Chicago Tribune Foreign News Service.]

CAPETOWN, South Africa, April 5.—The Rehoboth revolt was suppressed without bloodshed today. The malcontents surrendered unconditionally to South African troops who had been rushed to the district.

The 4th market in Massachusetts

120 druggists supply nationally advertised products to the 170,000 readers of the New Bedford Standard Mercury. It costs but 10 cents a line to cover this market with one newspaper.

NEW BEDFORD STANDARD MERCURY

Mandel Brothers

The well groomed woman radiates charm and chic

If you wish the glorious freedom of bobbed hair and at times the dignity of a formal coiffure, the Bobwave will delight you. Fashioned of lovely, soft hair, it is easy to adjust and is comfortable.

Here in our Beauty Salon a corps of experts is on the qui vive to satisfy your every beauty need.

An individual hair bob or soft, natural curled permanent wave will do much to add to your enjoyment of the outdoor days that are coming.

Bobwaves are $6, excepting gray, $10

Fifth floor.

SHOES OF THE HOUR

WOLOCK & BAUER

have created thousands of beautiful shoes for your

EASTER PROMENADE

The Gilda —Patent Leather with Pigskin heel and trimming. Also in the new colored satins.

The Zita —a daring mode in Patent Leather with a Red Kid heel, and stitching also in Red. Very clever!

The Bab —a pump with a brand new line. Patent Leather and Blonde Kid. Also in Tan Russia Calf.

The Fifi —the famous Fifi with the lattice tip—in 10 different leathers and combinations, including Coolidge Grey, Wigwam, Black, White, Blonde, etc.

The Bess —from Paris to us and thence to you, a new pump with the smartest stitching in a stitch season. Blonde Kid and Patent Leather combination.

The Zaza —an exclusive creation in Hollywood Tan Calf and in Patent Leather with Blonde Kid underlay adorning the tip. New spring walking heel.

The Tatina

Patent Leather with Blonde Kid heel, strap and stitching. Also in allover Black Satin.

$8.50 to $12.50

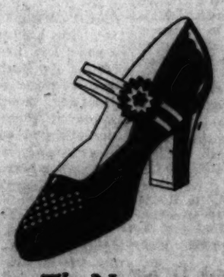

The Nona

—in Blonde, Wigwam and Black Satins and in Patent Leather. With or without rosette.

Fine, sheer, full-fashioned chiffon hosiery in the newest spring colors—special.... $1.75

217 South State Street • 4636 Sheridan Road • 3333 Roosevelt Road • 6757 Stony Island Avenue.

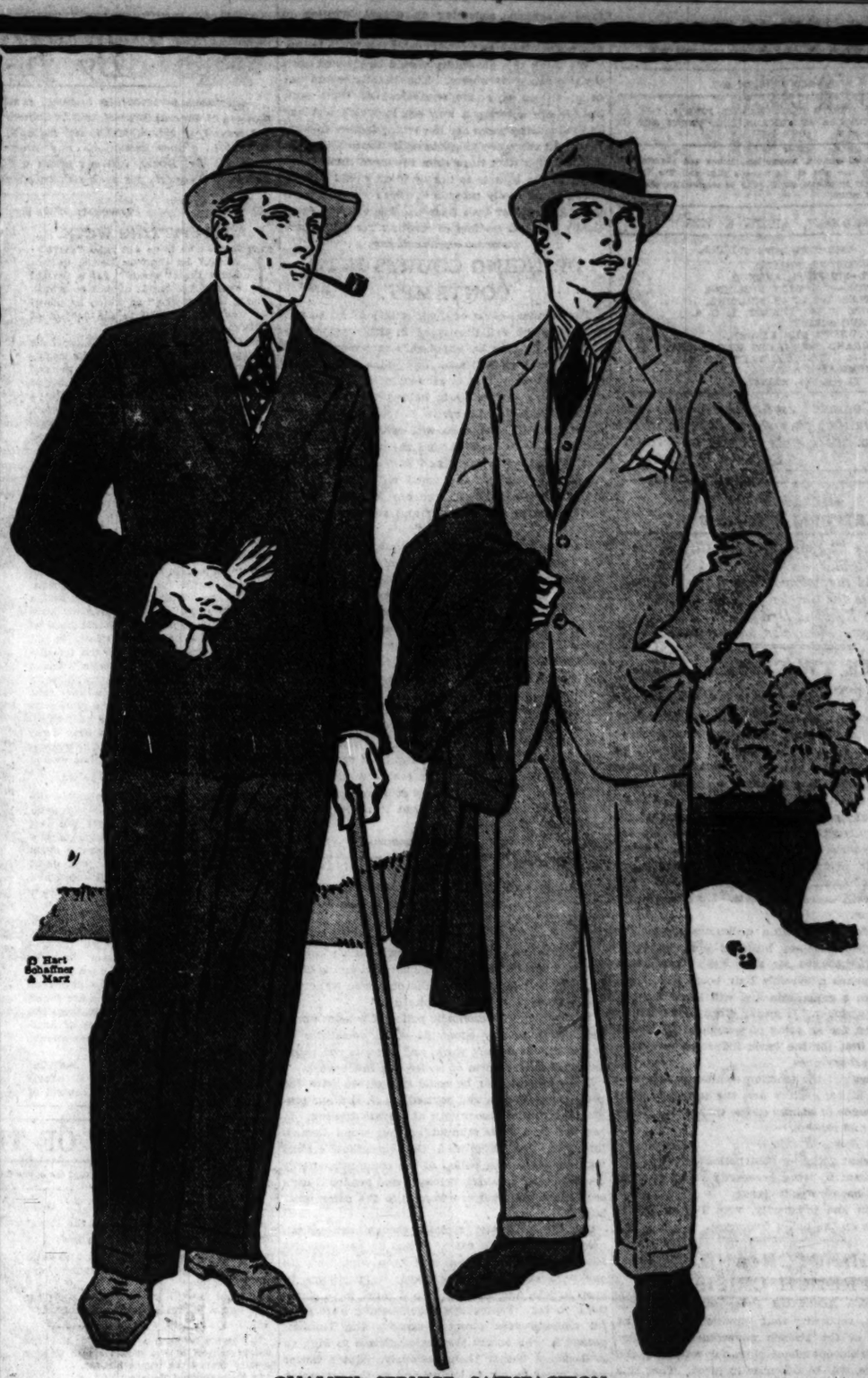

© Hart Schaffner & Marx

QUALITY—SERVICE—SATISFACTION

Europe's finest fabrics and colors - America's best tailoring in these suits at $67.50

The famous weavers of Europe went to the moors of Scotland for their color; shades of bracken, Scotch bramble, fawn, moorland blue, gray. New British style lines - perfect bench tailoring - one or two trousers - everything the fine custom tailors have to charge $150 for - get it all here for

$67.50

also $37.50 $60 $65 $67.50 $75 $85

Rothschild - Hart Schaffner & Marx suits and Four Wind topcoats - wonders at

$35 $50 $60 $65 $67.50 $75 $85

MAURICE L. ROTHSCHILD

State at Jackson

Chicago Daily Tribune.

THE WORLD'S GREATEST NEWSPAPER

FOUNDED JUNE 10, 1847.

ENTERED AS SECOND CLASS MATTER JUNE 3, 1903, AT THE POSTOFFICE AT CHICAGO, ILL., UNDER ACT OF MARCH 3, 1879.

All unsolicited articles, manuscripts, letters and pictures sent to The Tribune are sent at the owner's risk, and The Tribune expressly repudiates any liability or responsibility for their safe custody or return.

MONDAY, APRIL 6, 1925.

THE TRIBUNE'S OFFICES.

CHICAGO—TRIBUNE SQUARE.
NEW YORK—512 FIFTH AVENUE.
WASHINGTON—40 WYATT BUILDING.
LOS ANGELES—406 HAAS BUILDING.
LONDON—138 FLEET STREET, E. C. 4.
PARIS—1 RUE SCRIBE.
BERLIN—1 UNTER DEN LINDEN.
PEKING—GRAND HOTEL DES WAGON-LITS.
SHANGHAI—4 AVENUE EDWARD VII.
TOKIO—IMPERIAL HOTEL.
MEXICO CITY—HOTEL PRINCESS.

"Our Country! In her intercourse with foreign nations may she always be in the right; but our country, right or wrong."
Stephen Decatur.

THE TRIBUNE'S PLATFORM FOR CHICAGO

1—Make Chicago the First City in the World.
2—Build the Subway Now.
3—Abate the Smoke Evil.
4—Stop Reckless Driving.
5—Elevate Sidewalks Downtown.

VOTE TWICE FOR THE TRACTION ORDINANCE.

A vote for the traction ordinance means action this year; construction. It means subways. It means that elevated and surface lines will be built where they are needed. It means the opening of new residence and business sections adjacent to the new car lines.

A vote against the traction ordinance means inaction; obstruction. It means receivership for the surface lines, blocking all hope of their development. It means strangulation of the city for another generation. It means greater congestion on the present inadequate lines. More and worse straphanging.

A vote for the traction ordinance means the rational expenditure—by business men, not politicians—of $400,000,000 for the city's permanent good. It means a World's Fair boom which will last through a generation and will leave the city permanently richer. It means steady jobs, winter and summer, for an army of workmen. It means prosperity first for the basic industries and then for the subsidiary ones.

A vote against the traction ordinance is a vote for more political oratory and the squandering of more thousands of dollars of the taxpayers' money on experts and reports.

It comes down to this:

Do you want action or obstruction?

Do you want to bring prosperity to all Chicago or confer a boon on politicians?

For action and prosperity, vote Yes on BOTH propositions on the ballot tomorrow.

WASHINGTON AND THE FRENCH CRISIS.

Last week's Associated Press dispatch from Washington, reporting that impatience is felt at the failure of the French government to make headway with proposals or plans for refunding the loans due us, will be taken as inspired. That this official impatience should transpire at the moment when the French minister of finance was resigning under pressure and the ministry of M. Herriot was tottering may or may not be merely a coincidence, but no one seriously will infer that our government had any intentions of adding to M. Herriot's troubles. Neither Mr. Coolidge nor the American public wish to extort negotiations from Quai d'Orsay, although there is very little admiration for the war or post-war financial policies of France in this country. The heavy taxation to which our people have submitted does not incline us that way, even though we may take liberal account of the dangers and pressing interests which have induced those policies.

It may be the report means that Washington thinks there is an undue reluctance on the part of the French government to enter wholeheartedly into Mr. Coolidge's hopes of further armament limitation. Public report varies on this point. One day we hear that France opposes a conference on this subject; another day we hear she will sit in. To the American public a refusal would intensify the impression that France is unreasonably unwilling to economize and bent upon pursuing political designs which may indefinitely postpone the payment of a debt we feel is just. That a number of French public men and newspapers have from time to time expressed more or less pointedly the judgment that payment should not be required has not increased American confidence in French policies or purposes or the really friendly disposition of the nation to make every fair and wise concession to the terrific difficulties of the French financial predicament.

On the other hand, if the French government is talking seriously and sincerely of a capital levy, whatever we may think of the expediency of such a resort or of the unwisdom of the policies which have brought French finance and international policy to the threshold of such dubious and perilous alternatives, we must respect her disposition to serious sacrifice.

Inflation is confiscation and of a sort which is very cruel and unjust, and it is to be hoped French statesmanship will be able to find a method of meeting France's enormous obligations by some method better controlled and directed. But certainly, from this side, we cannot see any way out of her situation that does not involve drastic economies in public expenditure and an increase of the tax burden which the French people have, it seems to us, foolishly and stubbornly postponed. Recent retrenchments have been both tardy and inadequate.

As to the French debt to us, THE TRIBUNE has pointed out a means of reducing it substantially without adding anything to the burden of taxation which the French taxpayer is so reluctant to assume or putting other strain upon the cracking structure of French finances. We refer to a cession to us of islands held by France in American waters. These are Miquelon and St. Pierre off the Newfoundland coast, and several islands in the West Indies, all of which archipelago should be under our flag or control. Mr. Wales cables that a writer in the Paris Informacion bluntly suggests that France sell some of her foreign possessions to restore her finances and liquidate her foreign debt, and he reminds his readers that it has been done before, as in case of the sale of Louisiana. Of course, jingoism would repudiate the idea, but the French democracy, hard working, thrifty, and practical, ought to be proof against an appeal to false sentiment assuming an unreal devotion to distant, unproductive, and, to France, unimportant possessions such as the islands of the West Indies.

We think this possibility should be pressed upon the French government. The islands would not bring us an economic equivalent of their cost, but we are entering a new era in which airplane and submarine bases are important factors in war. We could therefore afford to make France a larger credit on her debt to us than the mere commercial value of the islands to her or to us would justify.

If France really intends to repay all or even a large part of her loan from us, this offers a practically painless method of meeting her obligation.

BRINGING COURTS INTO CONTEMPT.

The criminal court of Cook county ought to put a stop to the evil illustrated in the repeated attempt of William D. Shepherd's attorneys to get him released on bail after one judge had refused their application. It is an evil of long standing shown more frequently in habeas corpus than in bail applications. Attorneys go from door to door seeking some judge who will overrule or ignore another judge's decision, and the spectacle is one which brings the court and law itself into contempt. It does not and could not occur in any properly organized court and our judiciary are to be blamed for condoning it and submitting to it so long.

Unless a petitioner can show that the judge who has first passed upon his petition was corrupt or is at the time of the new application unable to hear it, and also unless the petitioner can show that important relevant new facts have been discovered which would justify a reconsideration of the original refusal, his petition should not be received. It should be summarily disposed of and frivolous attempts to get one judge to undo what another judge of equal jurisdiction has done should be rebuked and in some effective way penalized.

Every defendant is entitled to his day in court, but he is not entitled to have his day before every judge on the bench. He has rights of review, but of review in due process by review courts. The duplication of consideration by coördinate judges is a waste of time and effort, but it is not merely inefficient, it is demoralizing.

MOSCOW IN NEED OF FUNDS.

From Moscow the Associated Press reports that the council on labor and defense, Acting Premier Kameneff presiding, has decided to invite private capitalists to enter trade. "At the present juncture," says the premier, "the 'trade desert' which exists in certain regions of the soviet union is more harmful and dangerous to the economic structure of the state than private capitalists."

Naturally. The economic policy of bolshevism is destructive to any economic state, socialistic or capitalist. It doesn't work, and there is one thing essential to any form of society; it must work.

Lenin learned that he could not get on with the communist scheme and devised his N. E. P. or program of partial recognition of private trading. It resulted in a little stimulation, but when Lenin's influence was withdrawn the egregious cranks who controlled the policy of the communist party reversed his "strategic retreat" and headed Russia once more gloriously forward into the communist bog.

But the bolshevist régime, though anti-capital, needs capital, needs cash. It has its pay rolls, its army to clothe and feed and keep contented, its cheka to subsidize and reward, its partisans to keep in jobs and comfort. So it must have something to tax. Taxing and requisitioning have painful consequences directed against the Russian peasants, who accept the soviet régime so long as it does not bother them seriously. But a better goose must be got to laying and so the invitation to private capitalists to resume has become necessary.

If we were one of the private capitalists in view we should get very little thrill out of M. Kameneff's kind invitation. It is an invitation to come in and be bled. Undoubtedly trading will spring up again. Men will gamble on anything and there will be profiteering to offset the dangers of confiscation and the drains of bolshevik taxation. That is what happened before, and we see little reason to expect it will not happen again. The bolshevik fanatic wing of the inner control may be depressed at this time, but when the coffers begin to fill again they are likely to demand another cleanup of "capitalism" and capitalists, and a return to the straight road to the Marxian Utopia.

But even if this does not occur, the capital which ventures into Russia while the communist control remains will live a vexed and precarious existence and the advance toward a stable and efficient organization of economic society will be slow. The resources of Russia are enormous, but the obstacles to their development inherent in the Russian people and in the sorry régime which bolshevism has created are not to be thrown down by any coup d'état at the Kremlin or by any invasion, by or without invitation, to foreign enterprise.

Editorial of the Day

SETTING A PRICE.

[Hartford (Conn.) Courant.]

A measure to be introduced into the Illinois legislature will be to appropriate $100,000 to pay rewards for capturing or killing bank robbers—the idea being the granting of rewards of $1,000 each by a state commission to each captor or killer of holdup men who attack banks in the state. On the face of this proposition some kindly disposed people may feel that (granting the measure will become a law) Illinois is getting into the business of paying blood money. The sentimentalists will feel very sorry indeed for the poor holdup men who may get unduly injured in the practice of their profession. Yet if the thing should be put into effect it is probable that there would be few violent deaths among the holdup gentry and few rewards paid gallant Illinoisians; but there certainly would be fewer attacks on banks in that noble state.

For the average bank bandit is not a great soul. He isn't playing his game to show what a fearless man he is. He's out after easy money and, being what he is, if he has to kill to get the money he will kill—and that is the other fellow's hard luck. But if the bank bandit is aware that any one who shoots him while he is collecting money for his sustenance will profit considerably thereby, then said bandit will think once or twice before he begins operations. He doesn't want to get money for other chaps by grave filling. He will move away from Illinois while the moving can be done under his own power.

And so the nonsentimentalist will feel that a law putting a price on the heads of robbers is a good thing. If one or two minor criminals happen to get shot through the nervousness of some law abiding person no particular harm will result to the community; and if, by any chance, before the whole tribe of robbers gets scared away some really competent holdup man get filled full of lead no one will grudge the persons who adjust the fillings their well earned state rewards.

PISCATORIALLY APPRAISED.

Applying for a divorce, an old Georgia Negro said to the judge: "Hit only cost me a string er fish ter git married, jedge; but Lawdy, jedge, I'd give a whale ter git rid er her."—Boston Transcript.

How to Keep Well. By Dr. W. A. Evans.

Questions pertinent to hygiene, sanitation, and prevention of disease, of matters of general interest, will be answered in this column. Where space will not permit, or the subject is not suitable, letters will be personally answered, subject to proper limitations, and where a stamped, addressed envelope is inclosed. Dr. Evans will not make a diagnosis or prescribe for individual diseases. Requests for such service cannot be answered.

[Copyright: 1925: By Dr. W. A. Evans.]

ANTI-SPITTING WEEK.

THOSE who have not read "Arrowsmith," by Sinclair Lewis, do not know that "weeks" got a fearful swat at the hands of that reformer. Among the "weeks" at which he poked fun was that devoted to the subject of spitting.

Of course, the National Tuberculosis society did not have access to the manuscript of "Arrowsmith," and the printed book was not available, else they might have hesitated about arranging for a spitting week in March. Then, again, they might have known what was coming and deliberately decided to beard the lion in his den.

A "week" fails of its purpose unless it attracts notice. A row with Sinclair Lewis over "spitting week" might help the cause. It might help sell books. "Spitting weeks" and "no spit" days have been rare in recent years. Perhaps the people planning the campaign against consumption have been satisfied with the reduction in the tuberculosis death rate. Perhaps the novelty had worn off and a "spitting week" was thought to have lost its power for good. While both of these reasons had some effect, in all probability the principal reason for discontinuance of "spitting weeks" was a growing idea that people were directly infected by infective people and that bacilli expectorated on such places as sidewalks were speedily dried and killed. The tendency of opinion has been away from the vague and intangible as sources of infection. The pendulum has swung too far.

The great bulk of the people who develop consumption, pneumonia, bronchitis, and common colds cannot tell just where they caught the infection. A few can say: "I caught this trouble from John Smith," for example. The great majority do not know, cannot know, and never can know just where the disease came from.

In the second place, bacilli of various sorts live in soil, in water, and other environments better than we thought they did. In the third place, bacteria withstand drying better than we thought they did. In the fourth, the discovery that the bacteria of pneumonia are found in saliva as well as in sputum from the lungs increases the importance of anti-spitting measures in any pneumonia campaign.

These are the reasons for reviving "anti-spitting week." While all efforts to repress infection by direct control of infective persons should be continued, efforts to improve the environment should not be abandoned.

LIME AND LIME JUICE.

Mrs. A. E. N. writes:

1. Are the same benefits obtained by drinking bottled lime juice as are obtained by eating foods rich in lime?

2. There is so much good derived from drinking orange and lemon juice; is there any harm in drinking too much and how much is too much?

3. What is the cause of and what the remedy for jaundice?

4. Can any of the following combinations be consumed safely at the same meal: Fish and milk; plain, sliced tomatoes and milk, dried oranges and milk?

5. Is there any truth in the saying that it is easier to carry a girl than a boy through pregnancy?

6. Should meat and eggs be eaten sparingly during pregnancy?

REPLY.

1. No. The name is the only similarity between lime juice and lime.

2. I think you can safely trust your appetite.

3. Jaundice is a symptom. It may be a symptom of cancer, gallstones, infected gall bladder, malaria, and several other conditions. The cause determines the treatment.

4. Yes as to all of them and also yes as to practically all the other food combination prohibited by the food cranks. Most people are wrong occasionally. The food faddists are wrong about 95 per cent of the time.

5. No. The death rate of boys during birth is higher than that of girls. I know of no proof that they have a higher mortality from premature birth.

6. No. Assuming that mother and child are normal.

CURE FOR STUTTERING.

M. I. E. writes: Do you think that stuttering can be cured? I have stuttered since a baby, and I am now 18. I just wonder if there is any way I can cure this? The throat sounds are the ones that bother me. I never have realized what an embarrassing situation it can put one into until just recently.

REPLY.

Stuttering can be cured. If the training is started very early in childhood, cure is easy. The longer the case is neglected the more difficult the cure becomes.

Treatment of feeble minded children for stuttering is very unsatisfactory. In those cases cure is not possible. Treatment consists in training. The training relates principally to the emotions.

Direct training in speech is of secondary importance.

FRIEND OF THE PEOPLE

Letters to this department must be signed with names and addresses of writers.

HOOKEY-TIME.

Hinsdale, Ill., April 1.—[To the Legal Friend of the People.]—1. Is it lawful to put boys, 15 years old, in jail and take them before a police magistrate for playing truant?

2. What lawful amount in a speeding case can a justice of the peace collect?

A. H.

1. The act provides a penalty for the person in control of the truant rather than a penalty against the truant himself.

2. Two hundred dollars.

TRIBUNE LAW DEPARTMENT.

ALLEY NEEDS PAVING.

Chicago, April 2.—[To the Legal Friend of the People.]—The alley between Harding and Springfield avenues from Chicago avenue to Iowa street could stand to have some cinders dumped in it to make it passable. It is so muddy and full of ruts now that we cannot drive through it with our cars. J. T.

We were unable to furnish cinders, as requested, but filled the alley with clean ashes, which, when packed, will make a passable roadway until such time as the alley is paved.

THOMAS H. BYRNE,
Superintendent of Streets.

COLD FLAT.

Chicago, April 2.—[To the Legal Friend of the People.]—I have a lease from October, 1924, to September, 1925. The lease says we are to have heat and hot water from Oct. 1 to May 1, inclusive. There are hours every day when we have neither. I have a young baby and a wife who is not in the best of health. Could I move out on such grounds? And if so would I be held for the rent for the balance of the lease? I have complained to the landlord about nine times but we get no service. H. J. F.

Tenants often have serious difficulty in making proof sufficient to relieve them from liability for the subsequently accruing rent. It would be safer for you to supply the deficiency with gas and collect the cost from the landlord, or at least give him an ultimatum that if he does not correct the condition within a reasonable time, you will then move out.

TRIBUNE LAW DEPARTMENT.

FROM THE TRIBUNE'S COLUMNS

60 YEARS AGO TODAY

APRIL 6, 1865.

WASHINGTON. — This message from Assistant Secretary of War Dana gives further details of the capture of Richmond: "On Sunday, April 2, Gen. Lee telegraphed President Jeff Davis that he was driven back and must evacuate. Davis had sold his furniture at auction previously and was ready to leave. All the leading men got away that evening. The rebel ironclads were exploded. Ewell set the city on fire. All the business portion on Main street to the river was destroyed. Many of the families remain. Mrs. Lee is still here."

WASHINGTON.—Gen. Grant reports from Nottoway Court House under date of April 5: "Last night Gen. Sheridan was south of Amelia Court House and sent word to Gen. Meade, who was following him, that if his troops could be got up in time he had hopes of capturing or dispersing the whole of Lee's army. I am moving by a direct road. We will be tonight at or near Burkesville. I hope to hear very soon that Sheridan and Meade have come up with and captured the balance of the Army of Northern Virginia."

WASHINGTON.—President Lincoln went to Richmond yesterday, but returned to City Point.

RICHMOND.—When Gen. Weitzel learned on April 2 that Richmond was being evacuated he moved forward and entered the city without opposition. He was met by the mayor and given the keys to the public buildings. Gen. Weitzel finds much suffering. The rich as well as the poor are destitute of food. The inhabitants number only about 20,000—half of African descent. Jeff Davis left by the Danville railroad and all the members of congress escaped. Gen. Weitzel took 1,000 prisoners, besides the wounded soldiers, numbering 6,000, in nine hospitals. He captured at least 500 pieces of artillery.

25 YEARS AGO TODAY

APRIL 6, 1900.

WASHINGTON. — Admiral Dewey, whose unfortunate announcement that he is a candidate for the presidency has reacted against him all over the country, in a statement at Philadelphia said he is a Democrat, but he is not prepared to go into details concerning his platform.

NEW YORK.—After a few minutes' deliberation the jury trying Olga Nethersole on a charge of producing "Sapho," an alleged indecent play, acquitted her and the decision was greeted with cheers.

LONDON.—The Boers in the Orange Free State, taking advantage of Lord Roberts' delay in reorganizing his cavalry, advanced to Wepener, forty-five miles south of Thaba Nchu, and are attacking Gen. Brabant's force of British. At Mafeking, the garrison made a sortie and was driven back by the Boers. It is feared the relief of Mafeking is still far off.

CHICAGO.—The will of Sidney A. Kent disposes of a $3,500,000 estate. The Chicago Art institute and the University of Chicago are each given the income from $50,000 and the Second Baptist church of Suffield, Conn., gets $10,000. The residue goes into a trust fund for the widow and two daughters, Mrs. Helen L. Morris of New York and Mrs. Stella A. Legare of Washington, D. C.

CHICAGO.—Silas B. Cobb, Chicago pioneer, who had been ill for a week at the home of his daughter, Mrs. William B. Walker, 2027 Prairie avenue, is dead at the age of 88.

10 YEARS AGO TODAY

APRIL 6, 1915.

HAVANA.—Before 20,000 enthusiasts Jess Willard, the Kansas cowboy, knocked out Jack Johnson in the twenty-sixth round of their battle for the heavyweight championship of the world. It was the longest battle on record since the inception of the Marquis of Queensberry rules in America, the next being the defeat of John L. Sullivan in New Orleans in September, 1892, by James J. Corbett in twenty-one rounds. About 1,000 women, 200 of them Americans, saw the Willard-Johnson fight.

CHICAGO.—They are voting today for a new mayor, with both William Hale Thompson and Robert M. Sweitzer claiming victory.

WASHINGTON.—The White House made public results of a survey of nation-wide conditions in trade and industry with the conclusion that business is growing better.

WASHINGTON.—Contents of the United States notes to Great Britain and Germany were made public. The former is notably firm but conciliatory and says that the British blockade must not cripple trade. In the latter Germany is told it must make "full reparation" for the destruction of the steamer William P. Frye by the converted cruiser Prinz Eitel Friedrich.

BERLIN.—A report from Athens says the British battleship Lord Nelson has been destroyed in the fighting at the Dardanelles. This makes the third British warship sunk since the bombardment began there.

A LINE O' TYPE OR TWO

How to the Line, let the quips fall where they may

SPRING THAW.

Git up an' travel, Twister,
We're hittin' the trail to town,
For Spring has come to the mountains,
An' the water is comin' down.

Be glad you're a first string broomtail,
All sleek with your winter's fat,
Next week we'll be ridin' the cañons,
To see where the rest is at.

Our bacon's teetotally vanished,
Our flour is on its last laigs,
But tonight we'll dine on canned peaches,
With six or a dozen fried aigs.

And maybe we'll look in at Art's place,
We been dry for consid'able spell,
About time that we got us some likker
And raised us some moderate Hell.

They's a long, lonely winter behind us,
They's a dry, scorching summer in view,
But tonight with no troubles to worry,
We'll step out and mingle a few.

The chinook is a takin' the snowbanks,
The water is comin' down,
Git up an' travel, Twister,
We're hittin' the trail to town.

O'Kanogan.

"'MY MARRIAGE was hell,' declared the Rev. Howard M. Dumbell of St. Luke's Episcopal church, Noroton, Conn."—*Chi. Trib.* To every contributor who abstains from nominating the gentleman for the Cannery, or making any reference to him whatsoever, we will present a beautiful lithograph in five colors of Charley Dawes defying the Senate.

Now, Then, Lads, Up with Him.

R. H. L.: Methinks this bird should be strung up by the toes. He's the k. o. a m. who says when he finds an oyster in the stew, "Well, well, little stranger, what are you doing here?" MURPHY.

HANK HANK GET A BUSHEL OF COMMAS.

R. H. L. I'm getting doggone tired of this here town with its street cars and subways and this and that or what have you and its Shepherds and lambs and oysters and medicinal drinking water and the other day while I was coming up La Salle Street with the wind blowing dust and cinders in my eyes and the above mentioned street cars banging and hollering all over the fool street and I said to the fellow I was walking with I said I'm getting sick and tired of this here fool town with its and he said you said that all before and I said I know it but any how Im getting sick and tired of this fool town and this here is to let you know that when you get this I'll be out of this fool town with its banging and hollering street cars and I'll be dem glad of it too. . . . HY-GENE.

WE HAVE drawbridges in Chicago, just like they had in the Middle Ages, and it's a question whether or not we're going to have subways. Somehow we shouldn't feel surprised some day to see people driving up and down the Boul' Mich' in wagons behind ox teams. Well, if we're going to be old-fashioned, let's do it right! Let's use tallow candles instead of electricity; let's spin our own clothes; and let's borrow some Indians and have a massacre every spring.

That's Ez Ra.

R. H. L.: Who is the chap in glasses, bounded on the south by Mrs. Bill, on the north by Gordon Seagrove, on the east by Auge Stan, and on the west by Cobb Hall? He is neither numbered nor named. And Lun Dee ducked behind the Navy—we really ought to have a picture of her. And why isn't Colorado Pete with you—and when is he going to read his Line songs over the radio?

RUSTY.

"HERE ARE a couple of dollars for some storm sufferer. They need it more than I do," writes "One of the Buddies" out at the Edward Hines Jr. Hospital, enclosing two one dollar bills; and the disabled ex-service men in the Boot and Shoe Repair Shop of the City of Chicago sent us $11.50. Buddies, these lads, our buddies. The Semper Fidelia Girls sent five dollars; so did Theta Chapter of Delta Gamma Phi, and Quandrer, Graeme Footlights, G. T. I., and Mr. and Mrs. W. G. Hopkins each sent a dollar. The Alpha Tau Delta Sorority, The First Forum of The Philosophic Order, and The Brother-in-Law came across with ten dollars each, and dear little Leah Marcia Simon, who was to have had an eleventh birthday party this month, decided she'd cancel her party and send the five dollars she would have spent on it to the children in Southern Illinois. And the Invalid and Martin Rosen send two dollars each. Thanks to all.

We May Get a Little Speed On Tomorrow.

R H L: Before leaving for Florida I was accosted by a Chicago motor cop for traveling along the Boul Wash at twenty-eight miles per hour and asked if I was going to a fire, et al., ad lib. While in Miami t'other day a m. c. comes alongside as I was again going 28 m. p. h. and says, "Step on the gas, kid, and get out of the way." JACK.

Oh, My Dear! How Frightfully Embarrassing.

R. H. L.: One of the history professors at our Utah state university here gave us an impressive description of the scene at Appomattox the other day and climaxed with "Lee appeared, accompanied by his entire staff, appareled in their full uniforms with side arms, while Grant came to meet them attired in a simple Union suit, badly worn and covered with dust and mud." Oh, R. H. L., what is a nice girl, who doesn't smoke or anything, to do in such circumstances? Co-Ed.

RIVALS.

How much I love a thrush's song,
And how I worship lone and long
Before a redbud's bleeding breast,
She would be jealous if she guessed.

And if she saw how wantonly
The pussy willows flirt with me—
If all my wild amours she knew,
She'd vow her lover was untrue.

WAYNE GARD.

OH, ELMER DOUGLASS! You never heard of Line Nites over W-G-N, but you do dote on music; so you'll love to know what Martin Bruhl, music critic of the Burlington Gazette, said about Marie Dreier's music to Marjorie F. W.'s "Alchemy." "Roaming, unrestrained melody against a background of sonorities, exuberance and reflection alternating in effective contrast. . . . American art-song received an impetus towards its ultimate estate when Marie Dreier wrote 'Alchemy.'" Isn't that nice, Elmer? Oh, you must come over!

Oh, Thank You; She Annoyed Us Greatly.

R. H. L.: I'm six foot three (you know how it is), and she's the k. o. a g. who always breezes up with the remark, "How's the weather up there?" Last night, I—well, you can read all about it in the papers. I don't care if they do make me weave rattan seats for chairs. BERT.

Beg Pardon—Will You Please Say That Again?

R. H. L.: Really, Mr. Little, if you do not cease printing articles like the one Mr. Salty contributed, you will have the Navy thinking it is superior to the Marines. U. S. RIGHT OR WRONG.

WE'VE ALWAYS thought more or less harshly of Mrs. O'Leary's cow for kicking over the lamp and starting the big fire. But hold! brothers and sisters, let us suspend judgment until we find out whether or not we're going to kick over the Dever traction plan tomorrow. R. H. L.

THE POINT-TO-POINT SEASON

[Punch (Copyright).]

Yokel (to persevering sportsman who, in spite of several falls, is completing the course): "'Urry up, mister, or the next runs'll 'ave you up."

VOICE OF THE PEOPLE

Writers should confine themselves to 200 or 300 words. Give full name and addresses. No manuscripts can be returned. Address Voice of the People, The Tribune.

THIS AGE OF SPEED.

Chicago, March 31.—It isn't a speed law that we need to reduce the number of men, women, and children killed by automobiles in Chicago. Any doctor knows the way to cure permanently is to remove the cause of the disease. It isn't just maniacs who speed. The real cause is the fact that life moves much more swiftly today. It is unavoidable.

With the growth of the city the average man in an average day has to cover more ground to go from home to work and place to place; the day is still just twenty-four hours long, and the hours cannot be stretched. As a result the man must move faster. To pass a speed law does not remedy the situation; in truth, it makes it worse, because it increases the number of lawbreakers.

The solution is to make the streets, boulevards, and roads safe for traveling swiftly. It can and should be done. I believe a step in that direction is the adoption of Mayor Dever's traction ordinance. E. F. F.

IN DEFENSE OF BUS DRIVERS.

Chicago, April 2.—The letter of J. E. Edwards in this morning's TRIBUNE, regarding speeding busses, seems indicative of the general selfishness of most motorists.

It is, of course, absurd and unbefitting that the bus riders should also be anxious to get home in the evening. The busses should crawl along at ten miles an hour to insure Mr. Edwards' ability to get home early and without interference.

As for accidents, since he admits going thirty-eight, they would certainly be as likely to happen in his case as the bus driver's.

Incidentally, I'm keeping an eye open for No. 518 or 588, as the prospects of getting home [5700 West] in about fifteen minutes from the loop in the hands of this wizard driver interests me greatly. M. H.

SAVE THE MINERS.

Harrisburg, Ill., March 31.—Your editorial, "Save the Miners," intimates that the recent explosion at Sullivan, Ind., could have been prevented by rock dusting. This mine is a very wet mine, and if there had been a dust explosion, together with the gas, there would not have been a man saved in this entire mine. It would also have completely wrecked the entire plant.

We also wish to state that nature has rock dusted a great many of the mines in the state of Illinois. This is true where the roof of a mine is slate, and it would therefore be very unfair to pass a compulsory measure upon those mines which are rock dusted by nature.

L. A. WASSON,
Assistant General Manager, Wasson Coal Co.

INSTANT APPRECIATION.

Chicago, April 2.—The new news department you have recently opened, that of the column or two every few days of foreign scandal, has no doubt met with instant appreciation. Your readers can realize that, while there is no dearth of local or domestic scandal, it does not always hit the high spots and often is rather drab and unromantic, and the introduction of foreign scandals dealing with the doings of lords and ladies and beautiful nautch girls threatening to disrupt British rule in India gives class and tone to news of that character.

Could not this idea be used to advantage in connection with your crime news? Your foreign correspondents could be instructed to be on the lookout more carefully for interesting items of crime, although it may be thought that there is a less fertile field abroad in that direction, as we have a practical monopoly of startling crimes and sensational criminal trials right at our doors.

ROBERT L. ELLIOTT.

A BOUQUET FOR THE POLICE.

Chicago, April 2.—May I take this occasion to present a bouquet to Chief Collins, Capt J. J. Naughton, and Patrolmen Slattery, McDermott, McGillicuddy, and Halloran for their prompt and efficient response to a recent request of mine? I live on Diversey parkway near Broadway. Until recently, the noise between the hours of 1 and 4 a. m. in this locality was so great as to render sleep almost impossible. In the brief interval an eye, almost, conditions have changed, due to the vigilance and efficiency of our city officials, and the neighborhood has settled down to comparative quiet.

WHO BUYS THE "GREEK"

Oregon, Ill., April 1.—No doubt the well known Green Hat is one of the Grecian best seller but an American seller. HARLAN B. KAUFF.

UNEXPLAINED HOME WORK.

Chicago, April 1.—I am a widow with a young son to support. During the day I am employed. My evenings are spent in attempting to teach him arithmetic, etc. He is in several grades and lessons are assigned of course. The work, without explanation as to how the work should be done. The children are told to get some one at home to help them. This statement is confirmed by other children in the same room.

It would seem to me that teachers are paid to instruct their pupils and not send them home for instruction and explanation.

CALL FOR BANDMEN.

Chicago, April 2.—Will you be so kind as to tell amateur band musicians in Chicago who would like to sit in rehearse with a good band that we could use several more players on all instruments; and also we have some extra instruments that we will let them use. This is the band of the 122d artillery, Illinois National Guard. The band men need not enlist; in fact we cannot allow any one to enlist until he has been with us a month and we find out if he is the right sort of a man musician.

We rehearse just once a week, Friday night, at the new armory, East Chicago avenue, at 8 o'clock, and we know that any bandmen who come out will enjoy the rehearsals.

ED CHOMEAU, Bandmaster.

FEW WOMEN BAKERS.

Chicago, March 30.—Would it be of any of your readers to know that the sending committees in vain to the leading university of America, begging them to start courses in scientific baking, that bakers of this country were at last ready to take on the job for themselves? They were laughed off the various commercial centers with jokes interviews granted by their spokesmen under such titles as "Doctor of Doughnuts" and "Professor of Pumpernickel," and when they asked they must go it alone they chose Chicago as the best world center in which to establish their school of baking.

It is now graduating its ninth class of thirty-six men, and these men have some interesting data on collegiate fairs. In the first place, twenty-one out of this class are college graduates who came here to find a profession training denied them in the universities. The second odd factor in the class is that while it is a class of graduates it is an's oldest craft, there is not a woman of the class and there has not been in the application from a woman for admission.

And no wonder. These men have study chemistry and the care of electric machines that now do all muscle work of our grandmothers. Tasteless bread has come in with the ascendency. University men now learn—and much more assiduously than leaders hunted them only fifteen years ago. Quite some change in a short time, isn't it? I. K. ROSENAU,
Editor Baking Technology.

THE GALLANTRY OF PROHIBITION.

Chicago, April 2.—I expect Miss Pankhurst like lots of other Americans, will find in this "land of the free" just enough to make sufficient money to get elsewhere. It must be wonderful not to be able to wet one's whistle without fear of arrest.

PEDESTRIAN REPAIRS

[London Opinion.]

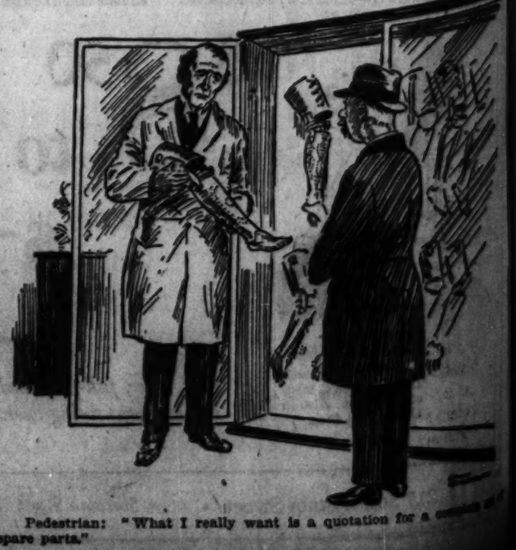

Pedestrian: "What I really want is a quotation for a complete set of spare parts."

MANY MEN ASK MRS. DENNISTOUN TO BECOME WIFE

LONDON, April 5.—[By United Press.]—Hundreds of men are pleading for the privilege of marrying Mrs. Dorothy Muriel Dennistoun.

Mrs. Dennistoun, who has just emerged from a sensational legal suit against her former husband, Col. Ian Dennistoun, now husband of the Countess of Carnarvon, is touched by the kindness of her suitors, but she has had enough of love and will try to make her own living with a shop in London.

In an interview today the beautiful victim of many loves said her heart was nearly broken with the anguish of the trial and the bitter disappointment of having the $25,000 verdict of the trial jury reversed in the court's judgment.

May Enter Movies.

Worn and tired, Mrs. Dennistoun will desert London for a rest. Her friends think she may capitalize her notoriety in the movies. But she will admit only that she plans to open a shop in London.

The movies are known to attract the "mouse girl," however. Since the end of the trial, which developed sensational disclosures of immorality in which Mrs. Dennistoun was a principal figure, offers have come from the United States and elsewhere for her memoirs but Mrs. Dennistoun has refused all of them.

"My physicians have ordered me to go to the continent for a rest," Mrs. Dennistoun declared. "When I return I must find work. I have received proposals of marriage from all over the world and from all sorts of men. There were shy letters and bold letters. Some of them expressed friendly sympathy. Others put their proposals very bluntly. I replied to all of them, thanking from the bottom of my heart for their sympathy.

Wants an Antique Shop.

"There have been offers of work, too. Both here and on the continent there are positions open to me. I don't think I shall accept any of them. I would like to open a shop, preferably an antique shop. I know about antiques, you know, and I like to be around them.

"The terrible expenses of the trial have left me penniless. I am unable even to afford an appeal. Hence I must bear the injustice of the verdict which overruled the jury's findings. It is doubly hard after the ordeal of answering the most intimate questions that it is possible to put to a woman.

"My soul flinched from the cruel lash of cross-examination. It was physical and moral agony—and all for nothing. It nearly breaks my heart."

Has Desired to Face Camera.

Although she is silent on the subject of the movies, Mrs. Dennistoun's friends recall that she often expressed a desire to act for the camera. In the witness box she proved her possession of the indefinite things called personality. Her beauty is of a tremendous overpowering sort rather than delicate. Her's is the attraction of the mature woman, subtle, collected and courageous.

Police Chase Youths Through Window; Arrest

A chase by police yesterday through south side streets after two youths, alleged automobile thieves, ended when the boys drove their car through a plate glass window at 5431 South Halsted street. The two arrested are Lawrence Purcell, 16, and Carl Carlson, 18. They were driving a sedan automobile stolen, police say, from Vincent Mack, 3032 Lock street.

Treasurer of Mayflower Descendants' Society Dies

Santa Barbara, Cal., April 5.—James Mayran Rhodes, treasurer general of the National Society of Mayflower Descendants, prominent in business and financial circles of Philadelphia and Ardmore, Pa., died here yesterday.

JOHN P. KOHL IS ARRESTED ON CHECK CHARGE

John P. Kohl, heir expectant to the $15,000,000 estate his mother holds and which his father, John A. Kohl, theatrical magnate and former vaudeville star, amassed, rested in the detective bureau last night while friends tried to arrange the matter of a bad check for $300 given to the Congress hotel.

With Kohl, who has most recently been living at the Evanston hotel, was his wife, Vina Daley Kohl, who starred for years with the famous vaudeville team of Ward & Vokes.

Kohl was arrested as he left a loop vaudeville theater which he has attended four times during the past week. Each of the other times he escaped in the crowd. His mother is in Miami, Fla., for the winter.

FALL DOWN STAIRS FATAL.

Charles Anderson, 51, fell downstairs in his home at 3957 West Erie street yesterday and fractured his skull. He died a short time later. Police who investigated say he had been drinking.

Anniversary Stamps of 1775 Battles on Sale

Boston, Mass., April 5.—[United Press.]—A special issue of stamps, commemorating the 150th anniversary of the battles of Lexington and Concord, went on sale yesterday.

ART METAL RADIATOR COVERS

Add the final smart touch of beauty to your home with the new decorative Radiator Covers. Made to harmonize with any color scheme or wood-grain.

Licensed Patents Nos. 1324501 and 1364765.

25% Discount during April only. Hide unsightly radiators now, pay next September. Free estimates. Quick Deliveries. Phone Lakeview 1948.

ART METAL RADIATOR COVER CO.
2913 N. Oakley Av., Chicago
Please ☐ Send illustrated booklet.
☐ Send estimate and samples.
Name .....
Address .....

Illustrated Oriental Rug Talks Daily at 11 o'Clock, Oriental Rug Room, Third Floor, Middle, Wabash

MARSHALL FIELD & COMPANY

MANUFACTURERS · IMPORTERS · WHOLESALERS · RETAILERS

Retail Store · State, Washington, Randolph and Wabash

Ensemble Suits Conceal Bright Frocks Beneath Darker Coats

THE large collection of new models in our Section demonstrates an interesting development of the Ensemble. Suits are no longer confined to a small range of materials, but include fabrics rough enough for sports wear and rich enough for evening wear. All the fascinating materials made today are utilized for the Ensemble.

A Dress Foulard Designed by Rodier

At the left, a stunning suit, the coat of imported black silk crepe flaring below the hips. The dress combines crepe with a colored foulard designed by Rodier. At the right, a coat of soft wool, bordered with kit fox, dress of silk; in navy and tan, all navy, black or wigwam, $135.

Women's Suits, Sixth Floor, South, State

A French House Emphasizes The Bolero in Easter Gowns

AMONG the softly draped jabots, the flaring skirts and interesting novelties in sleeves characteristic of the models of certain French designers, the bolero stands out as the particular innovation of the house of Patou. The two reproductions pictured above typify the many distinctive Gowns now assembled in this section.

Two French Reproductions Are Pictured

The Patou bolero is a charming feature of the Gown at the right, which may be had in the afternoon colors of bluet, rosewood, French gray, navy and black, at $75. The dinner dress at the left, also a Patou adaptation, has the bolero effect in the back only. Of indestructible voile, it combines delightful shades of reseda, rosewood, orchid or black with white or sand—also priced at $75.

Women's Costumes, Sixth Floor, South, Wabash

EASTER is at hand with just one week to plan the gracious observances so long associated with its advent. There's the charming tradition of greeting this joyous spring festival in apparel as fresh and beautiful as possible; of suitably adorning the home; of remembering friends with thoughtfully chosen gifts. With the store at its loveliest and every section filled with the newest in apparel, accessories, and with delightful gift suggestions, even the last details of planning are a pleasure.

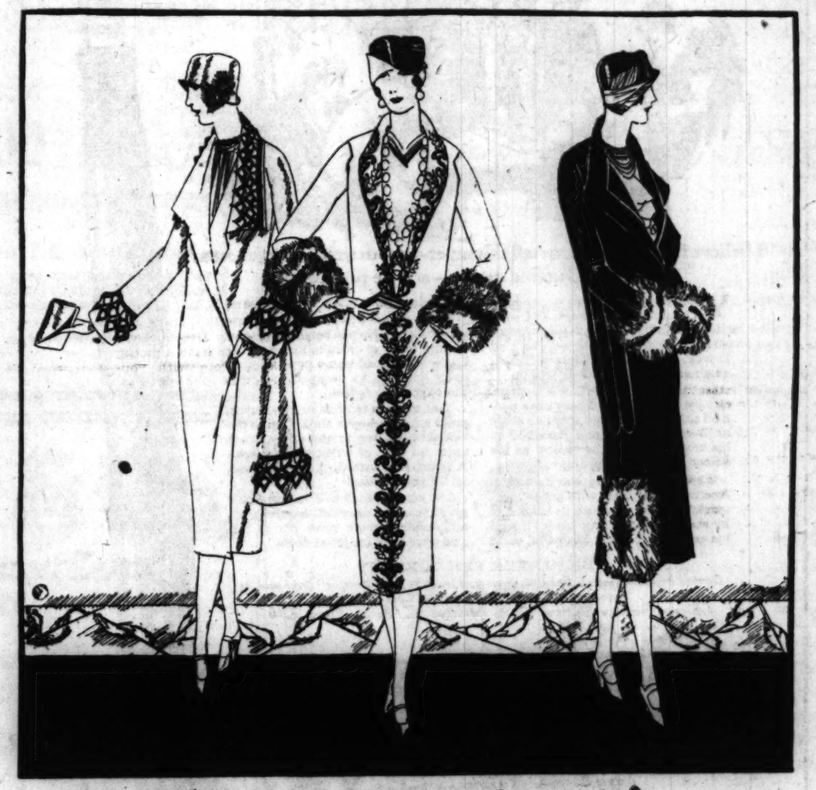

The Essential Easter Coat Assumes Many New Spring Guises

OF first importance in an Easter costume that must brave lake breezes, the Coat appears in a multitude of fascinating modes to make choosing the easier. That fur is smart is proven by many models, though its placing is apt to be unexpected. Cuffs alone of kit fox, for instance, accent the rosewood cashmere Coat pictured center, with its rich gold embroidery; kit fox forms the cuffs, and borders the simulated panels of the third. The first has a novel trimming of petals of the tan twill braided with brown cire.

A Special Purchase of One-of-a-kind Coats for Smaller Women

Women's Coats, Sixth Floor, North, State

Introducing Paris's Favorite Straws

THE Straws Paris has brilliantly developed this season are indeed delightful, particularly these three: balibuntal, parabuntal and bangkok.

And the French and Debutante Salons present an advanced selection of their own creations and adaptations, fashioned of them. Note the indentations in the crown and the smart crimp in the wide brim of the large Hat from the French Salon. Metal ribbon and exquisitely blending flowers and grapes complete it.

The Bangkok with taffeta trimming matched by its bow-tying scarf is a novel design from the Debutante Room.

French and Debutante Salons, Fifth Floor, North, State

Easter Gifts from Field's

THE Easter Rabbit, like Alice's well-known White One, equips himself with a trumpet and scroll for his important announcements:

Exquisite French Perfumes In Easter Eggs of Silk

In earlier days ladies received simple Easter Eggs that held a slight trinket or a "poem of sentiment." Today there is a delightful substitute—a bottle of French Perfume, nestling in the satin lining of a silk Egg, both of which endure long past Easter itself.

* * * * *

Everybody Can Enjoy a Gift for the House

A Card Box of Florentine leather has a score pad to match—and Cards specially designed to fit. Picnic Hampers will enrich many an outdoor jaunt, bridge will be pleasanter with a new painted Card Table, and a damask Table Cloth with Napkins to match makes hostessing a joy.

* * * * *

Ribbon Boutonnieres in Special Gift Boxes

Something she can take right out of its attractive Easter box and pin on her coat lapel to add to the already spring-like tone of the ensemble. Boutonnieres made of ombre French ribbon, 50c, 65c.

* * * * *

A Man Would Like:

A Silver Picture Frame, perhaps (in several sizes), a Walking Stick to swing (it folds up when not in use) or a very convenient Silver Match Box. Very unusual, too, is a Set to wear—plaid flannel Scarf, hand-sewn chamois Gloves, and Hose.

* * * * *

"There Was a Table Set"

For a children's Easter Party, by the Party Expert on the Second Floor, and there are many delicious menus suggested for grownup parties, too. She will give ideas for entertainment and decoration as well.

* * * * *

Victor Eastertide Records

"Agnus Dei," and "Messe Solennelle"—"Domine Deus," sung by Caruso.

"The Palms" and "Lost Chord," by Werrenrath.

"Holy City" and "God, My Father," by de Gogorza.

"Messiah—He Shall Feed His Flock and He Was Despised," Homer.

"Gloria" from "Twelfth Mass" and "Messiah," Victor Oratorio Chorus.

* * * * *

A Shawl from Italy Inspires the Dancer

Of rich, clinging silk with fringe that dips and sways with every step, in shades that enhance even the most beautiful of ladies—here indeed is a gift! The Shawls, just from Italy, are $25.

* * * * *

Party, Wedding, Gift Bureau, Second Floor

BENNETTS

5 NORTH WABASH AVE.

2nd Floor, Kesner Bldg.

(Corner Madison)

Special for Easter Selling of New COATS & ENSEMBLES

$69.50

Your search for the distinctive new modes will end at Bennetts, if you take economy into consideration. In this diversified collection you'll find models different from each other and different from all others. Every smart coat fashion of Spring as well as the desired ensembles. Rich silks and flattering furs add to their charm.

Smart New Easter
MILLINERY $10

A glorious collection of Paris copies. Models that are in tune with a sparkling Easter morning.

Mandel Brothers

Men's Shop—First Floor, Wabash

Easter Sale of

Silk Shirts 6.45

Solid Colors & Fancy Patterns

High grade radium silk shirts in plain white, tan, blue and gray—inlaid satin striped silk broadcloths and flat stripe silk broadcloths.

A New Shipment for Easter—All Fresh and New—Just Unpacked

Sizes 14 to 17

Elmer Hears Curtain Rise in New Studio

Big Theater Now Elgin's Chicago Center.

BY ELMER DOUGLASS.

The dedication of the Blackstone theater last night as the Chicago studio of WTAS and WCRE, Elgin, unquestionably will be the talk of the week. The studio includes the stage, all the seats in the auditorium, spacious lounging rooms (and smoking rooms, presumably); in other words, the whole big theater.

The aerial curtain arose to the strains of "America" at 8:08. After which Chicago's well known attorney, announcer and station owner, Charles E. Erbstein, made the following simple, but significant statement: "Villa Olivia station, WTAS, now broadcasting in the world's finest and most beautiful theater, the Blackstone, Chicago, by wire through the station at Elgin, Ill. The first number will be by 'Husk' O'Hare's orchestra, playing the 'Tiger Rag.'"

Thus one of our stately theaters becomes the forum of popular radio entertainment for the millions.

First night stage fright seemed to slow up the performance at first, but as the evening progressed it gained in speed, likewise the audience became more liberal in its applause. Besides, the announcing seemed to be more decorous than usual.

The writer joins the station's large coterie of friends in heartiest congratulations and best wishes.

Another event unique in Chicago broadcasting was the first of a series of competition concerts by vocal, violin and piano students of the Chicago Musical college at the Central theater, a 3:30 W-G-N broadcast.

Yesterday afternoon the vocalists had their hour of delightful misery. Announcer Gabriel gave us occasional inklings of the students' nervousness. If they were oppressed by justifiable fear they must have been buoyed up by justifiable pride, for the balance was even, and each sang with an enthusiasm that carried over the air.

None of us will be too critical when the winners appear in concert with the Chicago Symphony orchestra, with Frederick Stock conducting, in the final competition on May 9, also to be broadcast by W-G-N.

Since the radio audience has a guessing contest over the participants, with a financial award at stake, comment upon the work of the various artists appearing in these concerts will be judiciously withheld in this column.

The WEBH 5 o'clock Grieg concert by the Oriole orchestra, Belle Forbes Cutter, soprano soloist, and Dean Remick, pianist, was also an occasion of real interest yesterday. The familiar "Peer Gynt" suite triad is about all that we usualy hear, but in this case six numbers of the total of twenty-three incidental numbers which Grieg wrote for the drama of "Peer Gynt" were played by the orchestra. Belle Forbes Cutter was magnificent in the several Grieg songs. As a closing selection Dean Remick and the Oriole orchestra simply outdid themselves in their brilliant playing of the first movement of Grieg's concerto in A minor.

11 Year Old Girl Is Missing Second Time

Evelyn Therrien, 11 years old, whose disappearance last August caused much publicity, is missing again. She left her home at 1156 East 62d street Saturday night to go to a moving picture show and has not been seen since. When Evelyn left home last August, she went to live with Mrs. W. O. Bell in Decatur, Ill., whom she declared she had adopted as her "new mother." Police think she may have gone back to Decatur.

LITTLE ORPHAN ANNIE: Lost, Strayed, or Stolen

RADIO PROGRAMS FOR TODAY

(Monday, April 6) (Standard Time Throughout.)

THERE will be no broadcasting today from W-G-N, THE CHICAGO TRIBUNE station on the Drake hotel. The station engineers are to be occupied all day with adjustments and repair work.

Meanwhile W-G-N is announcing some excellent features for future programs. Next Friday—Good Friday afternoon at 3 o'clock—the Lenten cantata, "Seven Last Words of Christ," is to be sung by the chorus of the Redeemer Evangelical Lutheran church, with the organ accompaniment by Wilhelm Middleschulte.

Easter Sunday at noon the entire high mass concert of the Paulist choristers of Chicago, directed by Le Roy Wetzel, will be broadcast from St. Mary's church.

On Tuesday, April 21, W-G-N will stage a radio interview with Gloria Swanson, the movie star, and the radio audience is invited to send in immediately the questions they would like to have asked of her on that evening by the announcer.

On the following night, April 22, W-G-N will present the first of a series of college nights, with a rip-roaring program by the glee club of Notre Dame university, Coach Knute K. Rockne, Cheer Leader Eddie Luther, vaudeville acts by the famous Monogram club of the university, and an address by the Rev. William Burns, president emeritus.

This is silent night in Chicago.

On W-G-N Programs

LEROY WETZEL. [Kats Photo.]

GLORIA SWANSON. [P. & A. Photo.]

OTHER LOCAL PROGRAMS

6:30 and 7 a. m., KYW [535]. Y. M. C. A. setting up exercises.
11 a. m., WQJ [448]. Household talks.
11:35 a. m., KYW [535]. "Left-Overs," Anna J. Peterson.
12 to 1, WLS [345]. Farm program.
1, WMAQ [448]. Radio farm school.
3 to 4, WQJ [448]. Household talks.
3:45, WLS [345]. Club contest program: Juvenile Service league.
4, WMAQ [448]. Mothers in council; 4:30, high school teachers' council.
6, WMAQ [448]. Chicago theater organ: 6:20, traction talk; 6:30, Hotel La Salle orchestra; 6:50, Family Altar league.
6 to 7, WBCN [266]. Program.
6:35, KYW [535]. Harry Davis' bedtime story.
Chicago's silent night.

OUTSIDE CHICAGO

6:30—WLW [422], Cincinnati. Dinner concert.
6:30—WOO [508], Philadelphia. Dinner music.
6:30—WJJD [303], Mooseheart. Geneva organ.
6:30—KFNF [266], Shenandoah, Ia. Smith-Deiding orchestra.
6:40—WGY [379], Schenectady. Pianist; soprano; baritone.
7—KSD [545], St. Louis. Grand Central theater.
7 to 9—WGAZ [275], South Bend, Ind. Musical program.
7—WGR [319], Buffalo. Recital.
7—WLIT [394], Philadelphia. Orchestra.
7—WOO [508], Philadelphia. Mark Strand theater.
7 to 10—WORD [275], Batavia, Ill. Musical.
7 to 10—WTAM [389], Cleveland. Symphony ensemble; Notre Dame Girls' Glee club.
7—WWJ [352], Detroit. Orchestra.
7—WEEI [475], Boston. Minstrel show. Little Symphony orchestra.
7:15—KDKA [309], Pittsburgh. Talks.
7:15—WJJD [302], Mooseheart. Novelty orchestra.
7:15—WBZ [333], Springfield, Mass. Mixed quartet.
7:30—KFAB [240], Lincoln, Neb. Musical program.
7:30—WBAP [476], Fort Worth. Trail Blazers.
9:30—WEAF [491], New York. Orchestra.
9:30—WJZ [454], New York. Orchestra.
9:30—WOR [405], Newark. Perry and Russell.
9:35—WEEI [475], Boston. Organ recital.
10—KFI [468], Los Angeles. Musical program.
10—KTHS [374], Hot Springs. Orchestra.
10—WCAE [461], Pittsburgh. Flight of Mythical Dirigible.
10—WCCO [416], Mpls.-St. Paul. Dance program.
10—WGE [319], Buffalo. Statler orchestra.
10—WLW [422], Cincinnati. Symphonic musical program.
10—WOI [270], Ames, Ia. Popular music.
10—WSAI [325], Cincinnati. Musical program.
10 to 11—WTAM [389], Cleveland. Organ recital.
10—WOO [508], Philadelphia. Orchestra.
10:30—WHN [361], New York. Orchestra.
10:30—WBZ [333], Springfield, Mass. Orchestra.
10:30 to 1 a. m.—WJJD [302], Mooseheart. Chicago studio program.
10:30—WCEE [275], Elgin, Ill. Musical program.
10:30—WOR [405], Newark. Orchestra.
10:45—WSB [428], Atlanta. Dance program.
11—KLX [508], Oakland. Dance program.
11—KPO [420], San Francisco. Vocal.
11—WAHG [315.6], Long Island. Midnight program.
11—WHO [526], Des Moines. Organ recital.
11:15—WHO [526], Des Moines. Organ.
11:30—KLX [508], Oakland. American theater.
11:30—WJJD [302], Mooseheart, Ill. Organ concert.
11:45—WDAF [365], Kansas City. Frolic.
12—KFI [468], Los Angeles. Dance music.
12—KLX [508], Oakland. Lake Merritt Ducks.
12—KPO [420], San Francisco. Orchestra.

Out Today! Third Anniversary Number 15c

RADIO WORLD

The First National Illus. Radio Weekly

SOME FEATURES:
RADIO WORLD'S "DIAMOND OF THE AIR" —A GREAT 4-TUBE DX LOOP SET; PROFUSELY ILLUSTRATED

Full official list of stations: Programs 8 days in advance; What the new Sodion Tube is; Trouble Shooting for Benson's Super-Heterodyne; A 2-tube, 2-control DX Portable; A Fine Question and Answer Dept.; Many Hookups, and other Technical and Human-Interest Pictures, including a bit of humor; Trade Dept., etc.

$6 a year [52 issues], $3 six months, $1.50 three months. SPECIAL: $1 for trial sub. 10 weeks.

RADIO WORLD, 1433 Broadway, N. Y. C.

Advertise in The Tribune

RIVALS THE BEAUTY OF THE SCARLET TANAGER

8 Men out of 10 Picked the Duofold Blindfolded

From 11 New Pens of Different Makes

"I believe that the hand can tell this super-smooth writer sight unseen," declared a Duofold owner—and he proved it!

YES, ten men, chosen at random, agreed to make this test and were blindfolded. One by one, in the presence of several witnesses, they were handed 11 large new pens of different makes, obtained from pen dealers' stocks.

Each man wrote with all 11 pens, one by one, on an ordinary note pad. And one by one he laid them all aside until only a single pen remained in his hand—the pen he ranked as the smoothest, most inspiring writer.

Then the blindfold was removed. And man after man, with but two exceptions, glanced down to behold in his hand the flashing black-tipped lacquer-red Parker Duofold, with the point guaranteed for 25 years.

Never before a pen selection so unbiased as this. No one behind a counter to urge this pen or that. Not even the Duofold's famed name or handsome color visible, to sway the hand's Simon-pure judgment.

You, too, can tell this super-smooth point with your eyes shut. Step to the nearest pen counter now and try it. A point no style of writing can distort. A point guaranteed, if not misused, for 25 years' wear!

And a balanced Over-size barrel that gives you that easy full-handed grip, and holds enough more ink to tide you over until the job is done.

THE PARKER PEN COMPANY

Duofold Pencils to match: Lady, $3; Over-size Jr., $3.50; "Big Brother" Over-size, $4

Factory and General Offices, JANESVILLE, WIS.

Chicago Service Station, 22 W. Monroe St., Phone Rand. 5260

Parker LUCKY CURVE Duofold OVER-SIZE $7

With The 25 Year Point

Duofold Jr. $5 Same except for size

Lady Duofold $5 With ring for chatelaine

3 lb. Box of Finest Easter Candies for $1

Special Offer! To City and out-of-town Buyers

Finest Quality Assorted Chocolates

Send No Money Now—Just the Order Below

Two dollars' worth of the best chocolates that you can buy—a big, 3 lb. box **—for only one dollar.** That's the gist of this most unusual offer in the history of candy. And it's the same delicious, world famous Benedetto Allegretti Co. candy that has been known for its fine quality for 25 years.

Easter—like Christmas—isn't complete without candy. It's a happier Easter with the right kind—Benedetto Allegretti Co.'s—the best. The chocolates are fresh—exery box is made the same day it is shipped. And you'll say it's the best you've ever tasted.

Don't send a penny now—just fill in the order and mail it. Then pay the postman when he delivers the candy. And remember: Benedetto Allegretti Co.'s candy is guaranteed to be the best—if it isn't all we say it is, send it back and we'll return your money.

Benedetto Allegretti Co.

Retail Stores:
415 S. Wabash Ave.
1617 S. Michigan Ave.
Chicago, Illinois

Use This Form When Ordering By Mail

Benedetto Allegretti Co.,
1617 S. Michigan Ave., Chicago, Ill.

Send me your special Easter 3-lb. box of assorted chocolates by return mail. I will pay the postman $1.00—also delivery charges—upon receipt. (Write plainly.)

NAME .....

STREET ADDRESS .....

CITY ..... STATE .....

"If You Are a Woman You Can Be Beautiful"

—Charlie White

A boyish figure, a truly fashionable silhouette—these can be yours for the asking

CHARLIE WHITE does not make rash promises or perpetrate false claims. He simply knows the natural law, scientifically applied, reveals the inner charm which is every woman's inheritance. Without drugs, starvation diet or any gymnasium apparatus he will help you regain a graceful figure, reducing or developing neck, bust, waist, hips, ankles or thighs. Place yourself in his hands and know the joy of health and beauty.

The Muscle Sense System

Following Charlie White's new Muscle Sense System you will rapidly and surely regain beauty of form. If you have tried other systems without avail, do not despair. This is the System you need. Charlie White applies all his personal skill, then turns the patient over to an expert masseuse who knows how to manipulate all the muscles in the body. There are no classes or assistants.

An Authorized Director

Most women seeking youth and renewed vigor, are willing to try every advertised method or so-called "cure." Often these systems are harmful. Do not place yourself in the hands of an unauthorized director. Common sense and natural law are combined in Charlie White's system to produce safe and sure results. It has worked miracles in hundreds of cases and can do the same for you.

Youthfulness Returns

Charlie White is the only man in the business whose knowledge of scientific body culture has been gained through practical experience. One treatment will convince you that he has discovered the source of renewed youth. Acquaint yourself with the methods he employs by taking a trial treatment. Make an appointment—write, phone or call.

Women Exclusively

The CHARLIE WHITE *Muscle Sense* SYSTEM

738 Sheridan Road (3900 North)

Wellington 9072

Mandel Brothers

Men's Shop—Second Floor, Wabash

The "Ascot"

A Stylish, New, Broad Brimmed

Stetson

A well balanced wide brim hat of splendid proportions, becoming to almost every man. The accepted spring shades are here in abundance—gray, fawn, ocean, biscuit, etc. Satin lined.

7.50

Other Spring Hats, $5 to $20

O-G SHOES FOR MEN!

The O-G Litewate $8.75

The greatest assortment of shoes of character O'Connor & Goldberg have ever offered—is now assembled in the O-G Stores for Men!

Choosing shoes from a large stock has advantages that every man appreciates. It's so much easier to pick the right style, secure the correct fit . . . or pay just the allotted price. These are better grade oxfords for Spring . . . the authentic shoe styles for the nation—you should see them before buying.

O'CONNOR & GOLDBERG

Specially featured at

205 State Street, South, *at Adams* — 159 Madison St., West, *near La Salle*
118 W. Van Buren Street, *at La Salle* — 1253 Milwaukee Avenue, *at Ashland*
4616 Sheridan Road, *at Wilson* — 3225 Roosevelt Road, *at Sawyer* — 6348 Halsted Street, *South*

Inner cleanliness is necessary to your

Good Health

ENO's is wonderful for those who are troubled with constipation. It does not overtax the muscular elements of the excretory organs but brings the waste matter which settles in the lower intestines into such a condition that natural elimination is gentle and unhindered. At all druggists.

Two Sizes, 75c and $1.25

Prepared only by J. C. ENO, Ltd., London, Eng.

ENO's

FRUIT SALT-DERIVATIVE COMPOUND

A Clean Tasting, Refreshing, Effervescent Health Drink FOR INNER CLEANLINESS

Sole Agents: Harold F. Ritchie & Co., Inc. 171 Madison Ave., New York Toronto, Sydney, Wellington

ADVERTISE IN THE TRIBUNE

DAM DRUGGISTS' RUM FLOOD, N. Y. DRY CHIEF BEGS

Wants U. S. to Spend Vast Sum to Stop Leaks.

New York, April 5.—[Special.]—Charging that liquor selling retail drug stores are "running loosely and wildly" and that 5,000,000 counterfeit prescriptions are in the hands of New York retail druggists, Palmer Canfield, federal prohibition director for New York state, urged that the federal government buy all the liquor in bonded warehouses, dispensing it for legitimate use under Washington control.

PALMER CANFIELD. [Keystone & Herbert.]

At present there are between 25,000,000 and 30,000000 gallons of whisky in bond. To purchase this liquor and serve it through national dispensaries, Mr. Canfield estimates, would cost between $200,000,000 and $250,000,000. Despite this huge outlay, he added, the government would eventually reap a substantial profit, as well as end prohibition bootlegging.

Eight Rules of Conduct.

Eight major points were listed by Mr. Canfield as necessary to proper prohibition enforcement in the New York area. They were:

1. Six more United States District court judges for the Southern district of New York.
2. More men for enforcement.
3. A divisional chief with a corps of agents for each federal judicial district.
4. The nonbonding and nonreleasing of seized vessels unlawfully transporting intoxicating liquors.

Wants Even More Police.

5. The organization of a rum constabulary, like the state troopers to patrol the Canadian border.
6. A special squad of chemists and other qualified inspectors to combat the diversion of specially denatured alcohol.
7. The purchase and distribution of all bonded liquor for nonbeverage purposes by the government.
8. The control of retail drug stores.

Divorced Wife Candidate Against Former Husband

Logansport, Ind., April 5.—[Special.]—A divorced wife is seeking to win the post of city judge here from which George Custer at the coming election. Custer is unopposed for Democratic nomination in the May primaries, but Mrs. Julia Custer, who obtained a divorce from Custer a few months ago, is the favorite to win the Republican nomination in a field of four.

CUT GIRL'S FACE AS SHE RESISTS HIS ADVANCES

Eleven year old Mary Smatowska's face may be disfigured for life as the result of a cut last night by a knife in the hands of William Zukosky, 45, who became angered when the little girl repulsed his advances.

Zukosky was a boarder in the Smatowska home at 1431 West 14th street. He had been forcing his attentions upon the girl for some time, it was learned. When Frank Smatowska, Mary's father, left the house yesterday afternoon, Zukosky renewed his advances. The girl fought him off and he drew a knife and slashed her face, cutting her upper lip.

Police are looking for Zukosky, who fled. At the county hospital it was said that the cut on the girl's face would leave a scar.

U. S. SOLDIERS MENACE "LOOIE" WHO SHOT GIRL

[Chicago Tribune Foreign News Service.]

MANILA, P. I., April 6.—Sixty American soldiers of Fort McKinley are reported to have been held in the barracks for two hours yesterday following threats to lynch Lieut. J. S. Thompson of the United States signal corps for shooting Miss Audrey Burleigh, step-daughter of Capt. H. P. Calmes, early yesterday morning.

The shooting occurred while the pair were driving to the girl's home, and is believed to have been caused by jealousy. Lieut. Thompson drove to Fort McKinley with the body of the slain girl and surrendered to the military authorities.

The slayer refuses to make any statement. However, it has been learned that the crime was planned carefully. He was not intoxicated at the time of the killing.

Open the Door

and Walk In—

Your Own HOME *for Less Than You Are Now Paying Rent*

as low as **$55 a month**

Including Interest and a Small Down Payment

Pays for It!

Complete Homes with foundation, full basement, high-grade plumbing, heating plant, hardwood floors, fireplace and bookcases, composition shingle roof, shades and electric fixtures, as low as $55 a month.

IT is almost as simple as that to own your own home in the finest and most exclusive section of one of Chicago's most desirable suburbs. If you have never been there then you have an agreeable surprise awaiting you when you investigate the many advantages of

PARK RIDGE or EDISON PARK

Your fancy cannot picture a more beautiful environment for your home—and we offer your choice of any one of a great variety of most modern, up-to-date and complete homes. And, don't overlook these additional advantages:

24 MINUTES TO THE LOOP
2½ BLOCKS TO STATION
56 TRAINS DAILY
C. & N. W. RAILROAD
ONLY 11c FARE

If you are not yet ready to move, you can select a wonderful location NOW and we will build and finance for you later.

$200 WILL START YOU—Investigate NOW! We will gladly furnish complete details and you will be under no obligation whatsoever. Simply fill in and mail this coupon—now! Every day you delay you lose money!

COUPON

Address Y M 500, Tribune

Please give me, without obligation, full particulars of your Easy Home Ownership Offer.

Name.....

Address.....

Loren Miller & Co.

Reliable Merchandise Priced Low

Broadway at Lawrence

Unusually New And Attractive

Spring Dresses

$19.75 and $39.75

Just in time for your Easter selection is this wonderful array of charming frocks presented to you at these moderate prices. Fashioned of the better quality crepe satin; crepe de chine and flat crepes; flannels, epingle cloth, and novelty imported fabrics. Both plain and printed designs in a wide range of pleasing colors—and the styles are so varied and distinctive that you immediately note the very special prices that prevail on these high grade garments.

Rust, Navy, Penny, Jade, Wigwam, Monterey, Blonde, Hydrangea, Natural, Radio, Partridge, Dolores, Castillian

and many other new shades as well as black. We invite the inspection of discriminating women who appreciate style and quality but who consider expenditure when selecting.

Distinctive

Spring Coats

In Stunning Styles

$39.50 to $98.50

Fashioned of the very newest fabrics—Jossene, Charmeen, Satin, Faille, Twills, Yarmara, Marchon, Cashmora, and many other popular weaves. Many banded with fine fur, such as Vicuna, King Lynx, Silver Muskrat and the much favored Squirrel.

This collection of coats includes all the most favored shades—
Monterey, Tan, Salmon, Rust, Wigwam, Tiger Eye and Waffle, Rosewood

Every coat excellently tailored and lined with good quality crepe.

Sport Coats

$19.75 to $59.50

Including the much favored mannish styles, Prince of Wales model, some with velvet collars, to the more elaborate novelty coats of plain and fancy weave fabrics. All the popular Spring shades, some with overplaid and stripe effect border.

Smart Coats $29.50

Of fine quality Poiret, Charmeen and Sport Fabrics, some fur banded, lined with good quality crepe. All the high shades as well as tan and navy.

Third Floor.

CHAS·A·STEVENS·&·BROS

As Easter Approaches

Under April skies, costumes and accessories blossom out in new and interesting guise. The correct glove, the harmonizing hosiery, the slimly fitting undergarments, are as necessary to complete happiness as the very air we breathe. Stevens presents, as always, the best and brightest of the new.

Fancy Glove Silk Underwear

Makes Desirable Easter Gifts

Decorative Glove Silk Vests
$3.95 *to* $6

White, Pink, Tea-Rose, or Peach colored—these vests are trimmed with lace embroidered net, or embroidery.

Step-In Drawers to Match
$4.50 *to* $6.50

The same touches of decoration are used on these step-in drawers as are used on the vests, making a complete set.

Step-In Combinations
Trimmed With Filet Lace or Embroidery
$4.50 *to* $7

Combinations in Pink, Peach, Rose Leaf, White or Orchid are trimmed in filet lace or embroidery.

SECOND FLOOR

Lily *of* France

Models for Spring

Combining smart simplicity, faultless fit and style, these new models will appeal to every smartly gowned woman.

The new models are fashioned of dainty silks and broche, combined with finest hand-woven silk elastic in exquisite colorings, with or without boning. Step-ins of soft, clinging elastic, cleverly designed, giving a natural youthful line.

The Duosette is the last achievement in a combination garment, of girdle and brassiere, affording absolute freedom, and grace of line.

Our Specialized Fitting Service will assist you in choosing the correct model.

CORSETS—SECOND FLOOR.

Exquisite Delmar Hosiery The Graceful Easter Gift!

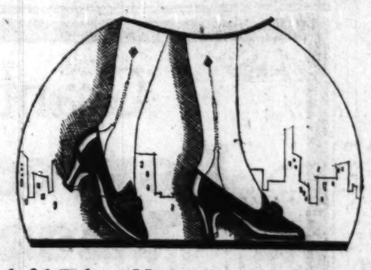

Delightful Delmar Hosiery is yet more attractive in specially designed gift boxes for Easter giving. Our saleswomen are more than glad to offer assistance in making selections.

Ombre Shaded Hosiery
$2.95

Deepening almost imperceptibly from a light delicate tone to a deeper color, Ombre shaded hosiery are very beautiful indeed. Many lovely colors are shown.

Delmar Picot Edge Chiffon Hose
$2.95
3 pairs for $8.35

After the manner of Paris these lovely Chiffons show a picot edge finish. Smoothly woven of silk to the top they have a special hemstitched feature at garter hem to prevent runners. Many new shades are arriving daily.

Delmar Chiffon Silk Hose
With Paris Clocks
$3.95

Clear Chiffon silk of a cobweb texture add the grace of a lace clock. Fresh clear colors to match Spring costumes include: Moresque, Moonglo, Peach, Mauve, Banana, Indian Skin and Gun Metal.

Delmar Chiffon Silk Hosiery
$3.25
3 pairs for $9.25

A very lustrous sheen distinguishes these Chiffon Silk hose in the season's newest shades. Very high in favor are Coolidge Grey, Parchment, Blonde Satin, Bunny, Blush and light evening shades.

HOSIERY—FIRST FLOOR—STATE

THE GIFT SHOP

Our Most Recent Section

MAIN FLOOR

Gifts for Every Occasion
Gifts Moderately Priced or More Expensively Individual
Gifts that are New, Clever, Distinctive
Gifts Useful or Ornamental
Gifts that are "Different"

From Every Part of the World We List a Few Interesting Gifts

From China—Jade Trees, Cloissonne Vases, Cigarette Boxes and Ash Trays.

From France—Perfume Trays, jeweled, with Normandy Lace or Tapestry.
Etched Perfume Bottles, single or in sets.
Cloissonne—Cigarette Boxes, Jewel Boxes, Perfume Flasks, and Lipstick Containers.
French Gilt Vanities, Enameled Vanities.
Antique Book Boxes, "Memo" Books.

From Germany—Antique ships.

From Belgium—Brass Basket for growing flowers.

From Italy—Pottery, Mosiac Picture Frames.

From Czecho Slovakia—Glass Baskets, hand decorated.

Books: Wedding, Guest, Memory, Baby, Address and Diary Books for all personal purposes.

GIFT SECTION—FIRST FLOOR—STATE

Sicks

We indicate a few items among the many suitable for present and future wear.

Satin Cantons, Crepes and Flat Crepes, $3.45

A 40-inch width in a very complete range of colors, including the popular black. Other qualities, $4.50 and $5.

Black Satins
$2.45 *to* $8

Greatly in demand for black satin coats—our assortment is remarkably complete, and qualities excellent.

Glace Gros de Londre
$2.25

In either plain or soft glace colorings, this material is very desirable, in a 36-inch width.

Genuine Japanese Pongee
85c

In the clear natural color of first quality, this material is just right for drapes and hangings, 33-inches wide.

SECOND FLOOR—WABASH

French Kid Gloves
Decoratively Cuffed
$3.95 and $4.95

Cuffs, assuming most unusual shapes, are cleverly piped, perforated, stitched or shirred. Champagne, Mode, Beaver, Wood, Brown, Grey, Black and White are appropriate Easter shades.

Capeskin Gloves
$3.95

Especially designed for riding, golfing or driving—gloves of velvety capeskin have corrugated palms that insure a good grip. The two styles—slip-on and cuff effect—come in Russet and Cork.

Fancy Kid Gloves
$2.95

This special lot of Fine Kid Gloves, have decorative cuffs, perforated and embroidered. Mode, Beaver, Brown, Beige, Champagne and White may be selected.

GLOVES—MAIN FLOOR

Choice Toiletries

As Easter Gifts

Extracts of exquisite appeal appear in novel packages for Easter giving—meeting with instant approval from appreciative women.

Babani Combination Gift Box
$24

A box of face powder, surrounded by eight flacons of extract, each one of different odor—a fragrance for one's ever changing mood.

Worth's "Dans la Nuit"
Exclusively handled by Chas. A. Stevens & Bros., Chicago
$11

In a midnight blue satin case, rests a flacon of this perfume. Trial size, in Easter guise, $2.50. Other sizes up to $50.

Chanel Extracts
$4.50 *to* $26.75

All the very popular Chanel fragrances including No. 5, No. 27, and No. 22.

Clever Novelties *for* Easter Gifts

Musical Powder Boxes — Powder Jars
Musical Atomizers — Atomizers
Perfume Bottle Sets — Perfumizers
Novelty Compacts

TOILETRIES—FIRST FLOOR—STATE

Easy Words and Perfectly Keyed Design

BOGEY TIME, FIVE MINUTES.

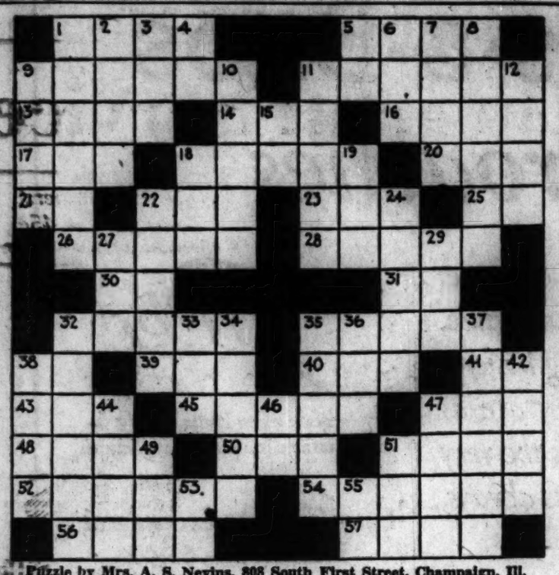

Puzzle by Mrs. A. S. Nevins, 808 South First Street, Champaign, Ill.

Every puzzle published is purchased by THE TRIBUNE for $25. The contributions must be original, arranged in an attractive manner, with the words and definitions listed on a separate sheet from the pattern. Do not fill the words into the design, but be sure the squares are numbered. No foreign words or unusual or obsolete terms are acceptable, and the definitions must be short and clear.

Address Cross Word Puzzles, CHICAGO TRIBUNE. No manuscripts will be returned.

ACROSS.

1. Repose.
5. Give up.
9. Study again.
11. Becomes solemn.
13. High playing cards.
14. Rodent.
16. Discovered.
17. Sailor.
18. Last.
20. Water barrier.
21. Half measure of type.
22. Feline.
23. Color.
25. Nickel [abr.].
26. Exchange.
28. Pollute.
30. By.
31. Proceed.
32. Inactive.
35. Revises for publication.
38. Within.
39. Make of automobile.
40. Destiny.
41. Liquid measure [abr.].
43. Ancient.
45. Implied.
47. Feminine pronoun.
48. Kind of duck.
50. Drunkard.
51. Ajar.
52. Bear witness to.
54. Mistakes.
56. Prophet.
57. Social function.

DOWN.

1. Retract.
2. Always.
3. Female relative [abr.].
4. Tellurium [abr.].
5. Company [abr.].
6. Recede.
7. Lifeless.
8. Wandering.
9. Scale of price.
10. Communicate by letter.
11. Begin.
12. Prefix meaning half.
15. Indefinite article.
18. Passing fancy.
19. Meadow.
22. Prepare provisions.
24. A finger or toe.
27. Sped.
29. Negative.
32. Recesses in a shore.
33. Soak.
34. Browned bread.
35. Select body.
36. Speck.
37. Globe.
38. Smallest amount.
42. Cardinal number [pl.].
44. Fruit of palm tree.
46. Corporation [abr.].
47. Stain.
49. Sheltered place.
51. Native metal.
53. Senior [abr.].
55. Rapid fire [abr.].

Saturday's Solution

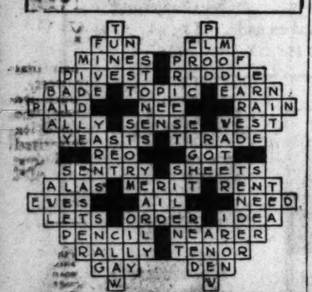

Rachel Noah, Actress of Former Days, Dies at 83

Los Angeles, Cal., April 5.—Mrs. Rachel Noah France, who as Rachel Noah, was known as one of the most colorful figures of earlier theatrical days, is dead here at the age of 83.

SHAH OF PERSIA WHO QUIT THRONE IN 1909 IS DEAD

SAN REMO, Italy, April 5.—[United News.]—Mahomet Ali, former shah of Persia, died Sunday at his villa at San Michele. His death was sudden. Mahomet abdicated in 1909 and his son, the present shah, succeeded him two years later. There are now reports that the present shah may be forced to abdicate or that his country may refuse to receive him if he should desire to return after many months spent at fashionable European resorts, as his absentee rule is said to be resented by his subjects.

MAHOMET ALI.

John C. Shaffer's Son, Kent, Is Dead on Coast

Denver, Colo., April 5.—Kent Shaffer, son of John C. Shaffer, publisher of newspapers in Chicago, Denver, Indianapolis, and other cities, died early today at his home in Los Angeles, according to word received here by relatives. Mr. Shaffer was the treasurer of the Denver Publishing company, publishers of the Rocky Mountain News and Denver Times. His death was sudden, having been the result of a severe bronchial cold.

For the last ten years Kent Shaffer had resided in Denver, representing his father's interest in the Rocky Mountain News and Denver Times, his large Denver realty holdings and supervising his 3,000 acre cattle ranch at Littleton, Colo.

Collector of Early Relics of Chicago Life Is Dead

Andrew Holmes Sherratt, member of the Chicago Historical society and a collector of early relics of Chicago, died April 1 at St. Luke's hospital of heart disease. He was a retired insurance man. He is survived by his widow, Mrs. Frances J. Sherratt, two daughters, Mrs. F. Channing Coolidge and Mrs. Charles Starr Kirk, and two sisters, Miss Mary E. Sherratt and Mrs. B. J. Chaney of Rockford, Ill.

ROB PULLMAN CONDUCTOR.

Two robbers yesterday held up Edward Gardner, a Pullman car conductor, in front of 808 South Dearborn street, and robbed him of $53.

DEATH NOTICES

ANDERSON—Louis Anderson, April 5, dearly beloved husband of Augusta, nee Svenson, loving father of Oscar A. and Elmer L., grandfather of Roger and Elaine Anderson, one sister in Sweden. Funeral from late residence, 5618 Emerald-av., Tuesday, April 7, at 1:30 p. m., thence to Swedish Bethany Mission church, Garfield-blvd. and S. Wells-st. Interment Oak Hill.

ANDERSON—Eline Anderson, April 4; beloved wife of Charles O. Anderson, mother of Charles and Woodrow, sister of Ludwig Persson and Mrs. Hilda Johnson. Funeral services at Memorial chapel, 4437 Broadway, Tuesday, April 7, at 2 p. m. Interment Irving Park.

ARMSTRONG—Charles M. Armstrong, Pasadena, Cal., April 2, 1925; husband of Nettie S.; brother of Paul B., James J., George B., Charles B., Guy H. Armstrong, Mrs. O. W. Williams, and Mrs. Philip Jaisahn. Services at Rosehill chapel, Wednesday, April 8, at 2:30 p. m.

BIGELOW—Margaret Bigelow, beloved wife of Charles A.; mother of Clarence A., Charles H., Robert B., Albert D., Floyd E., and William E. Bigelow. Funeral Monday, April 6, 1925, 2:30 p. m., from late residence, 209 S. 19th-av., Maywood. Interment Oak Ridge.

BLESSMAN—Albert L. Blessman. Members of Oak Park lodge No. 540, A. F. & A. M., are requested to attend funeral services Tuesday, April 7. Meet at the lodge hall at 2 p. m. Burial at Forest Home cemetery.
W. F. BLANCHFIELD, Master.
C. W. DEXTER, Secy.

DEATH NOTICES

BLACKFORD—Carolyn B. Blackford, April 5, 1925; sister of Louise and Wilbur F. Funeral notice later.

BRACKEBUSH—Mathilda Brackebush, April 5, beloved wife of Alfred C. Brackebush, mother of Mrs. John W. Pruszing, Carl A. and Harriette M. Brackebush and Mrs. A. W. Cooley. Funeral from her late residence, 3835 Cambridge-av., Tuesday, April 7, at 2:30 p. m. Interment Graceland cemetery.

BURNS—Florence Burns, nee Cahill, April 3, dearly beloved wife of Edward M. Burns, loving mother of Marcella and Virginia, and daughter of Ellen and the late Michael Cahill. Funeral Monday at 9:30 a. m. from the home of her sister, Mrs. Peter Geimer, 1202 Montana-st., to St. Vincent's church and Calvary cemetery.

CASPARY—Oscar S. Caspary; beloved husband of Ida Mergentheim Caspary, fond father of Blanche Brann and Emma Levi of Anniston, Ala.; brother of Mrs. S. Singer, Mrs. B. C. Keller, and Mrs. David H. Foreman. Funeral Tuesday, April 7, at 9:30 a. m. from chapel, 936 E. 47th-st., to Rosehill. Milwaukee papers please copy.

CUMMINGS—Bridget Cummings, April 4, beloved mother of Thomas A. and Michael T. Cummings. Funeral Tuesday, 9:30 a. m. from chapel, 4542 Ravenswood-av., to Our Lady of Lourdes church, thence to Calvary.

DEATH NOTICES

DALTON—Eileen Elizabeth Dalton, age 13 months, beloved daughter of James and Margaret, nee Shanahan; sister of Mary. Funeral Monday, 2 p. m., from residence, 3205 S. Green-st. Interment Mount Olivet. Funeral private.

DICKINSON—Albert Dickinson, at Orange City Fla., husband of Emma Dickinson, brother of Dr. Frances and Charles Dickinson, and the late Nathan and Melisa Dickinson and Mrs. C. C. Boyles, uncle of Charles D. Boyles. Interment at Chicago. Notice of time later.

DITZLER—Eli H. Ditzler, April 4, at Hinsdale; veteran of civil war, 8th Illinois cavalry; beloved husband of Celia Babcock, father of Hugh, Ione, Guy, and Mrs. Ralph Pickell. Funeral Tuesday afternoon at 3:30 from his late residence, 91 3d-st., Hinsdale.

FANELLI—Angela Fanelli, nee Russo, beloved wife of Giovanni Fanelli and fond sister of George and Rocco Russo, Mrs. Antonio Taglia, and Mrs. Joseph Falotico; sister-in-law of Mr. and Mrs. Anthony Fanelli, Mr. and Mrs. Frank Migro, Mr. and Mrs. Anillo De Rosa, and Mrs. Palma Romanelli. Funeral Tuesday at 9 a. m. from residence, 1251 W. Taylor-st., to Our Lady of Pompeii church, where mass will be celebrated, thence via Aurora-Elgin Ry., Wells-st. station. Interment Mount Carmel. Trains leave 12 o'clock.

DEATH NOTICES

FOGARTY—Mary Fogarty, nee Keeley, April 4, 1925, of 531 W. 42d-pl., beloved wife of the late Patrick; fond mother of Mary Dempsey, Catherine, and Thomas Fogarty, and the late Alice Fogarty. Funeral Tuesday, 8:30 a. m., to St. Gabriel's church, where solemn requiem high mass will be celebrated. Autos to Holy Sepulchre. For seats call Yards 0616 or 0617.

FRIEDRICHSEN—Thade Friedrichsen, April 5, 1925, husband of Sarah, nee O'Boyle, father of Alma Morgan. Member of M. W. A. Remains at chapel, 2701 N. Clark-st. Funeral notice later.

GAUGER—Florence Cochran Gauger, daughter of Mr. and Mrs. William Gauger, 4736 London-av., niece of Mr. and Mrs. Henry F. Batterman. Services Tuesday, April 7, 1 p. m., at First Congregational church, corner Giddings and London-av. Burial by auto to Bartlett cemetery.

HAGNELL—Hildur H. Hagnell, April 4, late of 5309 N. Paulina; beloved wife of John Hagnell, fond mother of Verda and Hilding, sister of Mrs. Anna Carlson, Oscar and Ernest Larson, father and two brothers in Sweden. Funeral services Tuesday, 2 p. m., at Ebenezer Lutheran church, corner of Paulina and Foster-av. Interment Mount Olive. Member of North Shore lodge No. 53, I. O. S. Remains at chapel, 3176 N. Clark-st.

DEATH NOTICES

HANSEN—Christine Hansen, beloved wife of Gustave Herbert C., Edwin C. and Arthur L., April 4, residence, 2939 W. Belmont-av., April 7, at 2 p. m. Interment Olive cemetery.

HEARN—Amy Winnifred Hearn, dearly loved wife of Edwin C.; mother of Katherine, and late daughter of George E. Lawson. Funeral services Tuesday, April 7, at 2 p. m. Interment Mount Hope cemetery. Tuesday, April 7, at 2 p. m. papers please copy.

HOPP—Bertha Hopp, April 5, at her residence in Wilmette, beloved wife of Kate Hopp; sister of Henry W. Funeral notice later.

JOHNSON—Mary Ella Johnson, beloved wife of Evyln Wright, Thomas Chester and Hinckley, April 5. Interment April 7.

JOY—Marjorie Helen Joy, beloved daughter of Abram L. and Mary T. Joy, born in the city of Lawrence W. Funeral Monday, April 6, at 9:30 a. m. from residence, 6238 S. Moody-av., to Our Lady of Peace church. Interment Mount Carmel.

KOHOUT—Emma Kohout, died April 4, 1925, aged 35 years, beloved wife of Frank J. Kohout, daughter of Joseph and Mary Pine; member of Joseph Pine chapter, No. 763, O. E. S., Shrine No. 20; Rebekah lodge, Sons of the Nile; Ladies' auxiliary club; Ladies' aid of the Bohemian age. Funeral Wednesday, 2 p. m., from Lawndale Methodist Episcopal church, corner 23d-st. and Millard-av. Bohemian National cemetery. For reservations call Canal 0161 or Canal 0162.

KRUDER—Alice Kruder, beloved daughter of the late George W. and Mary Kruder, Miss Alice Kruder, Mrs. Florence Miller, William F., Grover C. and Otto L. Kruder. Funeral from chapel, 3939-41 S. Halsted-st., Monday, April 6, at 2:30 p. m. Graceland cemetery.

LAW—William F. Law, 5418 Drexel-av., April 4, beloved husband of Isabel Law, father of Robert J., William F., Isabel V., Mrs. Florence Miller and Mrs. J. H. Rodger and Mrs. Ina Baldwin. Member of Ridgeland lodge, No. 1009, A. F. & A. M.; Constantine chapter, No. 43, R. A. M.; Cosmopolitan commandery, No. 63, K. T.; Medinah temple, A. A. O. N. M. S. Funeral from residence, Monday, April 7, at 2 p. m., to St. Paul's Episcopal church, 57th-st. and Kimbark-av. Interment Rosehill. Members of Kinley lodge, No. 816, A. F. & A. M., please attend.

LAWRENCE — William Lawrence, beloved husband of Marijona Gaskel, father of Joseph, Francis, Anthony, Vincent, Mrs. J. O'Brien, Mrs. J. J. and the late William and Clarence Lawrence. Funeral Wednesday, 8:30 a. m., from residence, 612 W. 18th-st., to St. Peter's Catholic church, where solemn requiem mass will be celebrated; thence to St. Casimer's cemetery.

LEYERLE—August Leyerle, one of the loved husband of Martha Jaeckle, nee Koepke, fond father of Mrs. Fritz, Mrs. Carl H. Sundberg and G. Jahncke. Funeral Tuesday at 2 p. m., from late residence, Marmora-av., to Waldheim cemetery.

MANNING—Mary T. Manning, beloved wife of the late Henry, of Edward K.; past commander of Park Review No. 60, W. B. A., and St. Mel's Married Ladies' Society; Mel's court W. C. O. F. Funeral at 8:45 a. m. from late residence, West End-av., to St. Mel's church, Calvary.

NICHOLS—Laura L. Nichols, nee Peters, of the late E. C. Nichols; mother of Mrs. Nichols. Funeral Tuesday, April 7, at p. m., from late residence, 4448 Sheridan-av. Interment Rosehill.

PENNER—Le Roy J. Penner, aged 3, beloved husband of Gertrude; father of Helen and Audrey; son of Mr. and Mrs. G. A. Penner; brother of Mrs. Ray C. Schultz. Funeral services Monday, April 6, at 2 p. m., from chapel, 1119 N. Clark-st., to Graceland cemetery. Waldheim. Member of William Kinley lodge, No. 816, A. F. & A. M.; Oriental consistory, Medinah Temple, and International Brotherhood of Electrical Workers, local No. 134.

RENNER—John Renner, beloved husband of Mary, nee Schuster; fond father of Ray C. Schultz. Funeral Wednesday, April 8, at 2 p. m., from funeral parlors, 936 S. Halsted-st. Interment Mount Hope cemetery. Cleveland papers please copy. For reservations phone Stewart 1700.

ROSE—Sophia V. Rose, beloved wife of Edgar C. Services at residence, 2619 Dorwood-av., Tuesday, April 7, 1925, at 2 p. m. Interment Rosehill.

ROSS—Kathryn Ross, April 4, at New York City, beloved wife of William Ross; daughter of Samuel C. Long. Funeral services at Memorial chapel, 3 E. Garfield-blvd., Tuesday, April 7, at 10:30 a. m. Interment Oakwoods.

ROSS—William C. Ross, April 4, eldest son of Floral-av., Niles Center, beloved husband of Hanna, fond father of William J. and Martha. Funeral services Wednesday, 1 p. m. from St. Paul's Lutheran church, Niles Center. Burial at Niles Center.

SCHILLER—Max Schiller, beloved husband of Ada, nee Eisendrath, devoted father of Mrs. Arthur Hart and Lawrence, loving brother of Dr. Leopold Joshua, and William J. Kershaw of Milwaukee, and the late Robert Schiller. Funeral services Wednesday, 11:30 a. m., at chapel, 936 S. 43d-st. Burial at Mount Mayer.

SHIFFMAN—Martha Shiffman, nee Gauger, beloved wife of the late Solomon Shiffman, fond daughter of Selma Gauger of Dusseldorf, Germany; sister of Anna and Ernest Gauger. Burial from her late home, 6238 S. Carpenter-st., Monday, 2:30 p. m., at Oakwoods cemetery.

STARK—Ethel Farell Stark, beloved wife of David Herman Stark, mother of Miss Jean, daughter of Peter Farell, sister of Mrs. Sara Barnett, Bessie Farell Schwartz and Joseph. Funeral from chapel, 936 S. 43d-st., Monday, April 6, at 2:30 p. m. Interment Mt. Isaiah. Please omit flowers.

SUDER—Mrs. Hedwig Suder, wife of Max Suder, mother of Lenore Suder, Mrs. Ted Zinn, and Mrs. Melita Pick, after a short illness, April 3, at her home, 716 Ridgeland-av., in Milwaukee, Wis. Funeral Monday, April 6, at 2 p. m., from chapel. Please omit flowers.

TISDELLE—M. Retta Tisdelle, beloved wife of A. C. Tisdelle, fond mother of A. C. Tisdelle Jr., daughter of the late Rev. Thomas A. Cantwell, sister of Robert J. Cantwell, niece of Mrs. Mary E. Lynn. Funeral Tuesday 9:30 a. m. from late residence, 1214 Centralia, Evanston, to St. Francis' church. Wilmette. Interment Calvary.

WISHNICK—Mrs. Mindel Wishnick, wife of Eli, mother of Max, Drs. Kate, Aaron, Abe and Robert. Funeral Tuesday, April 8, at 10 a. m., from chapel, 1154 Division-st. Please omit flowers.

WEDEKING—Dedarich F. Wedeking, husband of Alice Wedeking, nee Gross, father of Margaret Kelo, grandfather of Alice and Margaret Kelo. Saturday, April 4, at his home, Harvey, Ill., age 8 years. Funeral from chapel Tuesday at 2 p. m. Interment Oak Lawn cemetery. For information call Harvey 16.

WOLFF—Jacob S. Wolff, member of B. P. O. E., Hive lodge, No. 906. Funeral Monday, April 6, at 2:30 p. m. from chapel, 936 E. 47th-st. Interment Mount Hope cemetery, Waldheim. Members please attend. Sons of Hermann please attend.
ABE STRAUS, W. F.
[Signed] JOS. A. BERMAN, Sec.

WOLFF—Jacob S. Wolff, beloved brother of Mabel, fond brother of Mr. and Mrs. Fred S. and William S. Wolff. Funeral Monday, April 6, at 2:30 p. m. from chapel, 936 E. 47th-st., to Hope cemetery, Waldheim.

YOUNG—Harry H. Young of Gurnee, Ill. Evanston. Services Monday, April 6, at p. m. Rosehill chapel.

ZIMMERMANN — Emma E. Zimmermann, April 4, 1925, fond wife of Adolph, loving mother of Irene Lantreck, Ruth Zimmermann and Adolph P. Zimmermann, Jr., late residence, 6238 S. Parkside-av. Funeral Tuesday, April 7, at 2:30 p. m. Interment Mount Auburn. New York papers please copy.

6 Large Home Sites

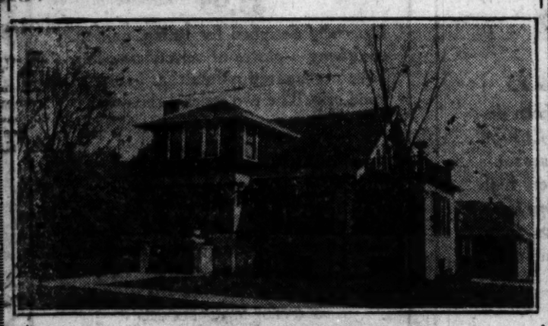

$140 Cash

—balance easy monthly payments—buys one of these choice home sites, where you are close to new high school, stores, churches, new theater and station.

Improved Streets Included

in these prices of $13 to $18 per front foot. This is your opportunity to secure a beautiful home site, nicely shaded by 50-year-old trees, at a big saving.

Wonderful Trees

These six large home sites, 50x125 ft. each, are located in one of the most progressive and charming locations northwest of Chicago, all located within six blocks of express station on the Chicago & North Western Ry. in a suburb of over 5,000 population.

MAIL COUPON

Address A L 380, Tribune, 7 S. Dearborn St.
Please furnish me with complete details of above described home sites.

NAME .....

ADDRESS .....

T-4-5

Grant's
Forced to Vacate

Absolute Liquidation of All Consignments Entrusted to Us to Be Sold

Every Piece of An Enormous Stock to Be Sold Before April 18th

2500 Persian and Chinese Carpets and Rugs

In a wide variety of sizes and of the finest grades, Silks, Keshans, Saruks, Kermanshahs, Tabriz, Bokharas, etc., from mats to carpets 20x12

ITALIAN, FRENCH, SPANISH and COLONIAL FURNITURE of Mahogand and Walnut in every design.

10,000 pieces of BRIC-A-BRAC, BRONZES, IVORY, LAMPS, VASES, BRASS, SHEFFIELD SILVER, ANDIRONS, FIRE SETS, ETC.

TAPESTRIES (antique and modern)

OIL PAINTINGS

By the Leading American and Foreign Artists

Auction

DAILY AT 2 P. M.

Everything to Be Sold Regardless of Value Between Now and April 18th

Grant's Art Galleries

32 and 34 So. Wabash Ave.

P. S.—All consignors wishing to withdraw their goods from this sale please notify

GO! to the Canadian Pacific Rockies This Summer

See glorious Banff, charming Lake Louise, Field, Yoho Valley and Glacier. Stop at luxurious Canadian Pacific hotels, or splendidly constructed rustic Bungalow Camps. Through daily train service from Chicago, St. Paul and Minneapolis.

Low Round Trip Summer Fares
Ask for descriptive literature.

Canadian Pacific Office
71 E. Jackson near Michigan Ave.
Straus Building
Telephone Wabash 1904
THOS. J. WALL
General Agent

CANADIAN PACIFIC RAILWAY

ROTHSCHILD-STETSONS

Azure, biscuit, ocean, pearl
New spring hat colors

We don't make hats - that's Stetson's job - but we do put our ideas into them. This spring it's our new light English colors - large British shapes - wide brims - all sorts of young men's ideas

$7.50

SILK LINED

Stetsons $7 to $40 *Stetsonians $10*

MAURICE L ROTHSCHILD
State at Jackson

Which Want Ads Rent Flats Quickest?

In comparing "Flats to Rent" Want Ads in order to decide which Want Ads are best, it is necessary to compare the results obtained through the various mediums. If a large number of replies are received through a certain Want Ad medium, if these replies are from interested parties, and if flats are rented to some of the people answering the Want Ad, then that Want Ad medium is unquestionably the proper Want Ad investment.

Tribune Want Ads do all of these things, and they accomplish results during both the busy and the so-called slack season. There is no slack season for the user of Tribune Want Ads; he finds prospects and does business at all times. Here is one Want Ad that brought the desired results:

TO RENT—4 RMS., SUN P. AND IN-A-DOR; new bldg.; large rms.; 1½ blks. to L; conven. to stores and schools; concession; reas. rent. 2241-57 Eastwood-av. Rav. 4349.

Kannen and Kannen, Realtors, 4632 Lincoln Ave., gave this statement of their results from this Tribune Want Ad:

"At least 18 people inspected the apartments and then came at once to our offices," Mr. M. F. Kannen said. "Many other people called us by phone. Three of the apartments were rented at once. It interested me to note that of these three renters, one family came from Wilmette, another from Evanston, and only one came from our immediate vicinity."

The Want Ad Store

CENtral 0100, Adtaker!
Madison and Dearborn

Protect Your Furs

Our Fur Storage rates are the lowest in Chicago for cold dry storage.

THE DAVIS COMPANY

Telephone Wabash 9800 — State, Jackson, Van Buren

Easter Favors and Novelties

We have a wide variety of table decorations and interesting Easter novelties for the children.

Easter Novelties, 5c to 50c. | Decorated streamers, 15c each. | Natural chicks, 15c each.
Paper Nut Cups, 25c to $1.10 dozen. | Decorated crepe, 25c each.

THE DAVIS STORE—FIRST FLOOR—SOUTH

And Now for Easter! Ready with Rich Values--Cheerful Service

Three Remarkable Silk Values

We have just been fortunate in buying thousands of yards of this season's most wanted silks in the newest colors, patterns and weaves at prices far below the regular selling. We have grouped these into three prices and in this collection can be found silks for every need.

40-In. All Silk Printed Crepes at $1.88

Thousands of yards of 40-inch all silk printed crepe de chine, beautiful printed georgette crepes and printed spiral crepes. All shown in a complete line in the newest wanted colors and weaves. Our usual price, $2.65.

Collection of Plain Crepes at $2.48

Satin Canton crepe, flat crepes, crepe satin and crepe de chine, beautiful printed georgette crepes—very unusual values to be offered in such variety at this price. Usual price, $2.95.

Yards of Miscellaneous Silks at $1.10

This lot comprises beautiful printed crepes in light and heavy weights. They have been constructed with a little cotton in the newest color assortment. Look and wear as well as many silks. Much below our usual price. Also an enormous assortment of taffetas, messalines and various other weaves in good wanted colors and black.

36-Inch Printed Cotton Crepes, 58c Yard

Fine box loom crepe printed in gay colors in large and small designs. Our usual price, $1 yard.

30-Inch Imported Tissue Ginghams, 38c Yard

Nearly 100 designs and colorings to select from in this fine imported tissue; checks, stripes and plaids are included. Their usual price was 75c yard.

36-Inch White and Colored Barred Voiles, 25c Yd.

Small checks for underwear and children's dresses and larger plaid and cross barred designs for household use are offered at a considerable reduction from their former prices of 35c yard.

Bath Towels, Huck Towels and Toweling Values

Many unusual values are now on sale at exceptional savings.

Bath Towels	Cotton Huck Towels	Linen Towels
21c and up	10c and up	35c and up

Bleached All Linen Toweling, blue or red border, 20c and up.

All Linen Table Damask, $1.25

A good quality of unbleached damask, 68 inches wide, in several attractive patterns.

Unbleached Aeroplane Linen

38 inches wide. Only 2,000 yards available at this low price, yard, 49c.

All Linen Table Cloths

Of exceptionally good wearing quality. 70x88 inches, $5.40. 22x22 inch Napkins to match, $5.40 dozen.

THE DAVIS STORE—SECOND FLOOR—SOUTH

Bleached Seamless Sheets

81x90 inches.....$1
54x90 inches.....79c

Gold Medal Sheets

54 x 90, $1.20	54 x 99, $1.35
72 x 90, $1.45	72 x 99, $1.55
81 x 90, $1.55	81 x 99, $1.70

Pillow Cases

42 x 36, 35c — 45 x 36, 40c

SECOND FLOOR—SOUTH. SIXTH FLOOR—NORTH.

Special Selling of Beautiful

Chinese Oriental Rugs

Selected from our own importations, which include the best grades of Mandarin, Mongolian and special worsted rugs. Visit the new home of the Davis rug department on the sixth floor and compare values before you buy. Convenient terms of payment may be arranged if you wish.

2 ft. 6 in. x 1 ft. 6 in., $13.75.
3 ft. x 2 ft., $17.75.
3 ft. x 5 ft., $37.50 to $45.
4 ft. x 7 ft., $63.50, $75, $87.50.
6 ft. x 9 ft., $95, $125, $150, $175.
8 ft. x 10 ft., $169 to $247.50.
9 ft. x 12 ft., $2.19 to $295.
10 ft. x 13 ft., $365 to $395.

Colors—Imperial gold, taupe, rose, lacquer red, Peking and sapphire blues and sand shades. Special prices on worsted qualities.

THE DAVIS STORE—SIXTH FLOOR— SOUTH.

Furniture Specials for Today

RELIABLE FURNITURE! TERMS IF YOU WISH

Genuine Walnut Dining Room Suite

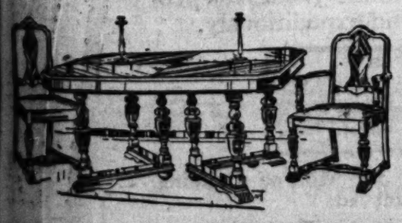

45x60 inch table with 8-foot extension, chairs to match with mohair slip seats. This suite has quarter diamond veneer matched table top and chair panels. Priced exceptionally low. Table, five dining chairs and one host chair, $169.50.

2-Piece Allover Mohair Tuxedo Suite

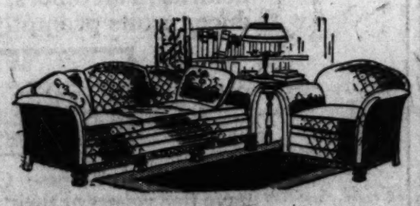

Handsomely carved base finished in rich Antique Mahogany, covered all over in mohair; including outside backs and underarms. Full webbed bottoms and loose Nachman spring filled cushions, reversible, in brocatelle. Usual price, $300. Special sale price, $239.50.

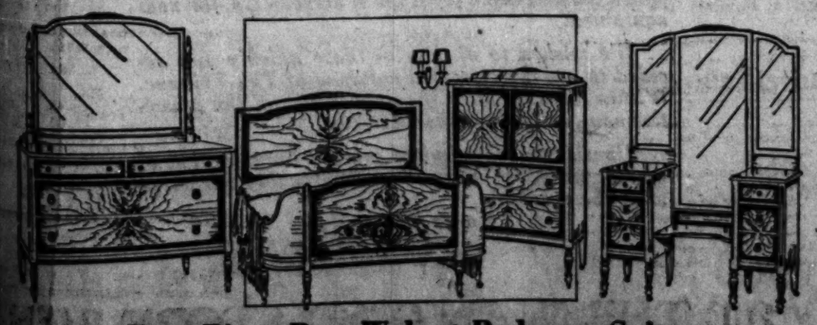

Four-Piece Butt Walnut Bedroom Suite

Our Usual Price, $298.00. Sale Price, $199.50

This beautiful suite with butt walnut tops and fronts, balance of selected hardwood. Any piece sold separately. Dresser, $59.50. Bed, $47.50. Chifforette, $44.50. Vanity, $34.50.

THE DAVIS STORE—NINTH FLOOR

Copies of Expensive Models in

Ensemble Suits and Coats, at

$39.50

The Suits

Very fine Botany Marchon; the dress of printed crepe, the lining to match the dress.

The Coats

Women's coats of fine Twills, Flannels, Tweeds, English Mixtures, Kashette, Buxkin, Imported Novelties, Lorsheens, with dresses of flat crepe, with embroidery and gold traceries.

And Poiret twills, charmeens, and kasharas.

Featuring the Prince of Wales Topcoat

of fine chevette, in blue, tan, rose and black. Velvet collar; fitted at waistline.

Manitoba. Misses' coats of Lorsheen, trimmed with vicuna, badger, and monkey fur. Venizia blue, navy, wigwam and gypsy.

THE DAVIS STORE—FOURTH FLOOR, SOUTH.

Printed Crepes and Other Charming SPRING DRESSES

The materials, besides bright, light prints and stripes, include firm, soft flat crepes, fancy jacquards, georgettes, plain and embroidered satins. Imported beaded dresses add to the wealth of variety.

Navy, Black, Brown, Titian, Tan, Rosewood, Lanvin Green, Cocoa, Orchid

$16.75

THE DAVIS STORE—FOURTH FLOOR, SOUTH.

The Last Word in EASTER HATS

A collection that includes fashions that are seen today wherever smart women gather.

$8.75

The very simple small hats—plain and embroidered—the larger shapes flower trimmed, transparent hats trimmed in exquisite taste in ever so many ways, with lovely wide ribbons and new, sparkling ornaments. In all the new colors of the season and black.

THE DAVIS STORE—THIRD FLOOR—SOUTH.

Pretty Radium Silk UNDERSILKS

CHEMISES

Prettily trimmed with ecru medallions and laces. Colors are peach, pink, nile and maize.

$2.45

STEPINS

of radium silk and crepe de chine daintily trimmed with ruffled ecru net, laces and medallions. Peach, pink, nile, maize, white.

$2.45

THE DAVIS STORE—THIRD FLOOR—NORTH

Special Shoppers' Luncheon at 45c
Restaurant, Eighth Floor

$1.50 Fiber Silk SPORT SCARFS

A very special offering of fiber silk sport scarfs so much in demand at present for the new ensemble suits and frocks. The finishing touch for the Easter outfit. A wonderful assortment of patterns and wide range of beautiful color combinations.

THE DAVIS STORE—FIRST FLOOR—SOUTH

Women's $2 Burlington CHIFFON HOSIERY

The sheerest of dainty all silk chiffon full fashioned hosiery. Made of finest quality pure dye Jap silk in black and a great variety of spring colors. Pair, $2

Women's $1 Silk NEVER MEND HOSIERY

We will replace each pair that does not give satisfactory wear. Guaranteed Burlington pure dye Japanese thread silk, very fine weave. Light weight. Seamed leg with fashioned marks. Mercerized lisle garter top. Black and new summer shades. $1

THE DAVIS STORE—FIRST FLOOR—NORTH

Women's Novelty Silk Gloves, $1.25

Fine milanese quality with ruffled cuffs, heavy stitching on back. The colors are gray, tan, mode, sahara, white and elaine. Complete size range.

Women's Novelty Kid Gauntlets

Turndown and flare cuff styles. Pique and over seam sewn. The flare cuffs are perforated, the turndown cuffs come in color combinations. Heavy embroidered backs. Brown, tan, mode, gray, beaver and black with white. All sizes. Special, $2.95.

THE DAVIS STORE—FIRST FLOOR—SOUTH

SPECIAL!

"De Luxe" Crepe Sole 2-Eyelet Ties

For Women and Girls

$4.85

Light tan, calf, welt sewed soles.

THE DAVIS STORE—THIRD FLOOR—SOUTH

Groceries

10 pound cloth bag domino Cane granulated sugar, 56c.
10 pound limit with $2 order of canned or bottled goods or dried fruit.
Davis pure strawberry, raspberry or cherry preserves, 5 lb. jar, $1.50.
Fancy sweet midget pickles, quart mason jar, 75c.
Davis cabbage relish, quart mason jar, 59c.
California ripe olives, quart can, 39c.
Fancy Idaho long russet potatoes, bushel, $2.15.
Extra fancy New York Bartlett pears, in heavy syrup, No. 2½ can, 40c.
Fancy Wisconsin sauerkraut, No. 10 size can, 38c; No. 3 can, 12½c.

Fresh Baked Pineapple Pies, Each 30c

Fancy Florida white new potatoes, lb., 10c.
California fresh asparagus, large size original bunch, containing about 2 lbs., 39c.
Extra sifted Wisconsin Early June peas, dozen No. 2 cans, $1.69; can, 15c.
Del Monte 20-40 size California Prunes, 25 pound box, $4.90; pound, 23c.
Fancy evaporated apricots, pound, 29c.

THE DAVIS STORE—SEVENTH FLOOR—SOUTH

MOVIE STRIFE HITS EVANSTON SABBATH CALM

Oak Park Folk Equally Upset Over Issue.

(Continued from first page.)

to cross the boundary line into Chicago or Forest Park or Cicero.

Whereby hangs all this ado which yesterday—and has for days—stirred the largest village in the world into a civic ado the like of which hasn't been seen since, some three years or more ago, the president of the board resigned and the chief of police, a captain, and five patrolmen were let out.

Speeches and Placards Abound.

Sunday movies, their fate to be decided tomorrow at the polls, are the cause of all the commotion, all the speechmaking, all the massmeetings, all the placards, the handbills, and the advertisements in the local weeklies.

Oak Park's 29,000 registered voters are in dead earnest. The leaders of both sides are hot under the collar. Civic pride is rent by civil strife. The north side, home of the so-called "silk stockings," is bound the measure shall not pass. The south side, where more silk stockings per leg would be found by actual count, is determined that the films shan't stop whirling on the seventh day.

North side and south side represent a fairly even number of votes. The balance of power, say the knowing ones, lies in the more or less neutral territory between Madison street and the tracks.

Oak Park has a population of nearly 50,000, some thirty-seven churches, and about 9,500 automobiles. Approximately 80 per cent of its residents live in houses.

Baseball Allowed on Sunday.

On Sunday all stores except the drug stores are closed. The public library, even, is locked tight. There isn't a poolroom in town. The last one, by the way, shut up shop when a movie theater was put up across the street. No public dances are allowed on Sunday, though baseball is permitted in the north and south parks.

It was that way yesterday. The Art league appeared to be the only affair doing business.

But from every church platform the call to arms against the invader was sounding. Every church is against the "demoralizing influence" of the Sunday show.

The platform of the average opponent of the movie is about like this: "Oak Park is a community of homes and home loving people. We don't want Sunday movies for our children, especially. It would be the entering wedge for soda parlors, dance halls, and the class of people that frequent them."

One Argument Heats Them.

There is one argument against this that makes the conservatives fighting mad with denials.

"Because the boys and girls can't have good movies near home supervision," say those in favor, "they hike off to the city, and it isn't always a movie they go to. It may be a cafe or dance hall."

And so the fight goes on.

It has even divided families. Harry E. Krauth is leader of the Progressive Civic league, advocating the Sunday films with might and main. His daughter, Miss Harriet Krauth, heads the United Christian Young People's organization, fighting as hard to stem the invading tide.

Miss Krauth's young people are to parade tonight, with a band, and tomorrow they will begin at 6 o'clock in the morning to get voters to the polls in 125 loaned cars.

Fifty Speakers in Fight.

Both sides today will start the distribution of thousands of handbills. Some fifty speakers who have thundered for one side or the other will address their last audiences.

"Youth will win against the paid worker," declared the Rev. Dr. Roy E. Vale, pastor of the First Presbyterian church, at a meeting yesterday.

And a gentleman who claimed he knew the inside said yesterday he thinks it will. The guess is defeat for the Sunday movie by 2,000 votes.

DOC COOK LIKES TO KNIT—HE NOW HAS 14 YEARS TO DO IT IN

Fort Worth, Tex., April 5.—Dr. Frederick A. Cook said au revoir, but not good-by to Fort Worth this afternoon.

DR. FREDERICK A. COOK.

"I'll be back sometime," the physician - explorer-writer-oil promoter-convict told the friends who gathered to bid him farewell as he boarded the train for Leavenworth prison.

His departure for the federal penitentiary, in which he is under sentence of fourteen years and nine months for fraudulent use of the mails, marked the end of another installment of Dr. Cook's astounding career, and also terminated his sojourn of more than sixteen months in the Tarrant county jail. Through the clemency of federal District Judge James C. Wilson, the time spent in jail awaiting results in his battle for a new trial will be applied on Dr. Cook's sentence.

Petitions to President Coolidge asking pardon for the celebrated convict have been placed in circulation and a large number of signatures already have been secured.

Dr. Cook today carried a small suitcase containing materials for the art needle work, which has been his solace during the last several months of his stay in jail. He has completed many beautiful specimens of this work, and distributed them among his friends.

DARROW TO AID RIDING MASTER IN MURDER CASE

Attorney Clarence S. Darrow, who gained renown by his saving from the rope of Nathan Leopold Jr. and Richard Loeb, slayers of little Bobbie Franks, now faces the task of tilting legal lances with State's Attorney Chauncey Reed of Du Page county.

Mr. Darrow, it became known last night, will be chief counsel for George Munding, the riding master who is accused of murdering Mrs. Julia Abb Douglas at the latter's farm near Hinsdale last fall, and whose trial for murder will open before Judge John K. Newhall, at Wheaton, this morning. Attorney Charles Hadley of Wheaton, will be associated with Mr. Darrow in the case.

Little doubt that State's Attorney Reed will demand the rope was expressed upon announcement by Mr. Darrow that his client will plead not guilty. The defense is presumed to have decided upon the not guilty plea following failure of prolonged dickering with the state's attorney in an effort to have the charge reduced to manslaughter should Munding plead guilty.

Enjoy Your Feet

The carefree delight you felt as a child just in being out-of-doors.

It can be yours again—enhanced by the knowledge that your appearance is smartly distinctive, Out door pleasure depends upon the COMFORT of your feet. Your mental pleasure depends upon their LOOKS.

It is almost impossible to realize that perfect foot comfort can be found in such charmingly fashionable shoes until you see our enticing new models and feel in their soles the invisible cushion.

Dr. A. Reed Cushion Shoe Co.

13 E. Adams Street

New Models!
SAMPLE
COATS
$39.50

This new collection is notably smart . . . because it includes all the fashions and fabrics and trimmings that are considered smart by the notable fashion leaders.

SAMPLE CLOAK & SUIT SHOP
4th Fl. 36 So. STATE ST. AMERICAN BLDG.

"Hello Daddy—don't forget my Wrigley's"

Slip a packet in your pocket when you go home tonight.

Give the youngsters this wholesome, long-lasting sweet for pleasure & benefit. Use it yourself after smoking or when work drags. It's a great little freshener!

WRIGLEY'S

Sealed Tight—Kept Right

After Every Meal

THE FLAVOR LASTS!

Smoke better Tobacco

There's economy in smoking Barking Dog, —and the pleasure of smoking the best.

Matured—s-l-o-o-w burning. Lasts longer, and costs no more to smoke than tobaccos of inferior grade.

BARKING DOG
SMOKING MIXTURE
NEVER BITES
Try the new 25c pocket size

$30.70 to NEW YORK NEWARK or the ORANGES

$26.77 to Scranton
$24.65 to Binghamton
$22.59 to Elmira
VIA
NICKEL PLATE ROAD
LACKAWANNA R.R.
Buffalo $17.31
Cleveland $11.28
Thru Pullman Drawing Room Sleeping Cars and Coaches.
Parlor Car and Dining Car Service
Trains leave LaSalle Street Station
10:35 A.M. 2:40 P.M. 9:00 P.M.
Ask the Ticket Agent to route you via Nickel Plate Road
CALL, WRITE OR PHONE
C. A. ASTERLIN, G. W. P. A.
Room 248 Webster Building
Phone Wabash 3040

CARSON PIRIE SCOTT & CO

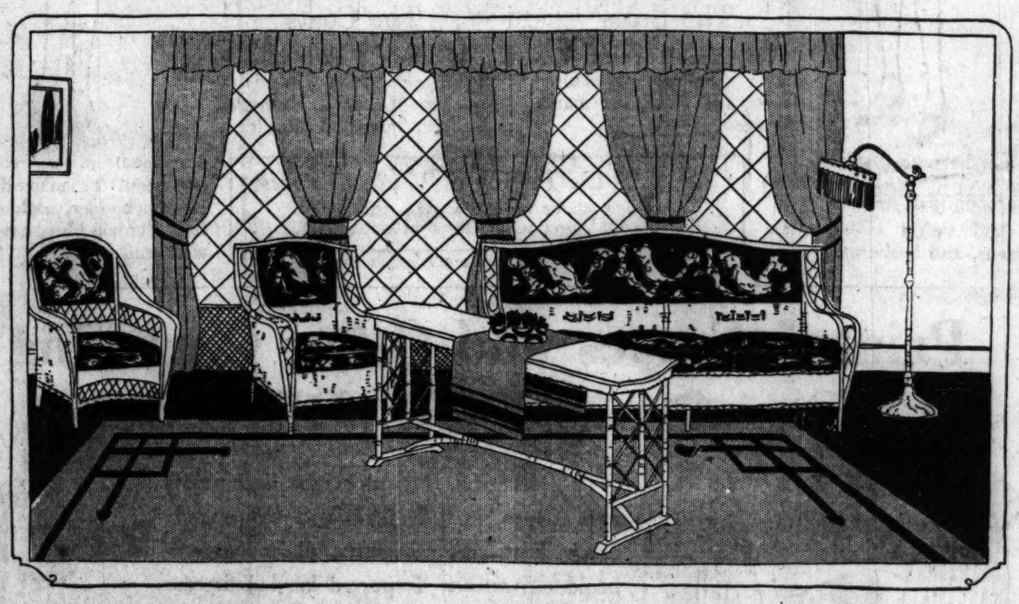

Annual Sale of Reed Furniture

Sample Pieces Thoroughly Fine in Quality

All Greatly Underpriced

Each year the advantages in this sale grow greater. For each year, furniture of this kind is included more and more in the decorative schemes which prevail the year 'round in home furnishings.

Every piece in this sale is a sample, or has come through special purchasing of manufacturers' surplus stocks. So this is the opportunity of the season to choose the finer pieces in reed furniture at a saving.

According to Piece, $10.50 to $95

Ferneries Are $10.50. Chairs and Rockers, $13.75 to $39.50 Each. Settees, $45 to $95. Tables, $17.50 to $32.50. Lamps, $17.50 to $39.50. Chaises Longues Are $30 to $58. Day-Beds Are $45.

One may choose individual pieces or pieces en suite. Pieces that are contrasts in coloring and covering, or those harmonious in finish. The color combinations are many and remarkably beautiful.

The various finishes include polychrome, gunmetal, sandstone, parchment color, Egyptian gray, poppy red, old ivory, and frosted gold. A few representative pieces are shown in the sketch above.

Special Group—200 Chairs and Rockers at $13.75 Each

These may be had in many different finishes and covered in tapestry, figured cretonnes, or art crash. These pieces are fitted with removable spring seat cushions, which adds greatly to their comfort.

Special Group—35 Chaises Longues Unusual at $30 Each

A remarkably interesting group. Exceptional values in each instance. These chaises longues are fitted with luxurious lounging cushions. They may be had in practically all the desirable finishes.

Sixth Floor, North.

Tribune Want Ads reach limited markets

If the market for any class of goods is limited and widely scattered, a seller positively needs a Want Ad medium that is capable of carrying a message to a great number of readers of widely different characteristics. Further, the Want Ad Section of this medium must command public attention to such extent that the advertising offering articles not in general demand will be promptly noticed by good prospects.

Here is a Want Ad that tested the qualities of The Tribune, and proved that in this field, as in all others, Tribune Want Ads produce results promptly and expeditiously.

53 SAFES

priced far below the regular market for quick sale. The safes are of various sizes and makes and were taken in trade from the Walgreen Drug Co. for our new equipment. Some of them are less than 1 year old. Weber-Busse Co., 104 S. Michigan. Central 4057. Sunday Ph. Sheldrake 1555.

The Weber-Busse Co., 319 Monroe Building, gave this report of their Want Ad:

The Tribune Co.,
Chicago, Ill.
Gentlemen:

On December 7, 1924, we advertised 53 safes, which we had taken from the Walgreen Co. for new equipment.

We wished to dispose of these quickly and decided to use the classified columns of The Tribune. Within ten days after the appearance of the advertisement, 45 of the safes were sold.

Considering the limited market for this kind of merchandise, we were indeed agreeably surprised with the results.

Yours very truly,
WEBER-BUSSE CO.,
(Signed) R. E. Busse.

THE WANT AD STORE

CENtral 0100, Adtaker
Madison and Dearborn

STEARNS, PAL OF CAL, DENIES HE'S "DOVE OF PEACE"

"On Vacation; Will Not See Any Premiers."

[Chicago Tribune Foreign News Service.]
[Copyright: 1925: By The Chicago Tribune.]

NAPLES, Italy, April 5.—The arrival of Frank W. Stearns, Boston merchant and personal friend of President Coolidge, and Thomas Lamont of J. P. Morgan & Co., in Europe this morning was an event causing a flutter in many chancelleries of Europe, where the greatest significance is attached to the visit of the two prominent Americans, despite the protests of both that they are merely tourists.

FRANK W. STEARNS
[Harris & Ewing.]

In official circles in Rome, for instance, it is believed Mr. Stearns will sound out Italy and France concerning President Coolidge's proposed new disarmament conference, and financial circles believe Mr. Lamont will have something to do with the stabilization of Italian currency, perhaps a big loan to Italy from the house of Morgan.

Flour Walker on Vacation.

"Of course, it is true I am glad to be the President's friend," Mr. Stearns said to THE TRIBUNE. "But before making this trip to Italy and France I did not have any confidential talk with the President, as reported by the foreign press, nor am I going to give him a report on the reaction of the European prime ministers to his disarmament plan.

"They say I am a dove of peace. I am not. I am no more than a sort of flour walker on a vacation. I was in Italy in 1870, at the time of the revolution, and am renewing childhood acquaintances."

"No, I am not going to see Premier Mussolini, Premier Herriot or other premiers in President Coolidge's behalf. The American ambassador in Rome has made no appointments for me because I am just here to rest. I will be in Rome for Easter Sunday, and then proceed to southern France, spend a week in Paris, and return home in May.

"Only Unofficially Interested."

"Of course, I am interested in the European situation, but purely unofficially. My wife and I are out for a good time and are not doing anything but sightseeing.

"Concerning Italian reports that I am going to sound out Italy and France concerning disarmament, I will say that I know nothing about such a conference and am not going to read a single newspaper until I return home, because I am glad to keep my mind off politics for a month."

GREECE REMAINS MUM ON ITALY'S CLAIM TO ISLES

Athens, Greece, April 5.—[By the Associated Press.]—The government declines at present to permit debate in parliament on the [illegible] of Benito Mussolini, the Italian premier, that Italy should be made to claim her entire rights in the Dodecanese islands.

The question was raised in the chamber of deputies today but Premier Michalakopoulos declared the moment inopportune for discussion. He added that all the Greek governments since 1912 had striven to maintain friendly relations with Italy and that this was not a favorable moment to discuss a somewhat delicate subject which the government would take up through diplomatic channels.

AGED MAN KILLS HIMSELF.

Logansport, Ind., April 5.—[Special.]—Abraham Miller, 78, prominent in Republican politics here for many years, ended his life yesterday. Despondency over ill health was the cause.

Hoffman and Force Raid More than 20 Roadhouses

Sheriff Peter M. Hoffman and fifteen deputies raided more than twenty roadhouses early yesterday morning and made four arrests. In one of the raids a quantity of moonshine was found in the roadhouse of Joseph Muhir at Leydon and the proprietor taken into custody. The Kenilworth Inn at Tessville was raided and liquor found behind the bar. The owner, Martin Stenson, was arrested.

CIGARS UNITED

UNITED
Cigar Stores

If you have troubles and worries, light a *Ricoro.* If you haven't (lucky man), light one anyway.

In either case if you don't get the keenest delight, the most perfect satisfaction you have ever enjoyed from cigar or cigarette, we'll gladly return the few pennies the experiment costs you.

So mild, cigarette smokers enjoy them.

CABINET SIZE
2 for 25c
Box of 25—$2.88

RICORO
Mild Cigars

Try Ricoro little cigars
Little Ricoros 5 for 15c
Operas 10 for 13c
Infantas 10 for 20c

Mail Order Dept.,
Lake and Clark Streets, Chicago

HASSEL'S SHOE'S

Hassel's "Savoy" $8

Open Saturday nights till nine

The "Savoy" is a distinctive new spring oxford that is perfection in every detail. Imported calfskin, new light tan or black shade, $8.

YOU'LL want new shoes for Easter. Every man does.

Before you buy, walk around to Hassel's corner and see the wonderful display in our ten large show windows.

In all your shoe buying experience you have never seen a more comprehensive assortment of men's smart shoes.

You'll also be interested in the fine quality and extra value to be had here.

$5 $6 $7 $8 $9 $10

HASSEL'S Northwest Corner Dearborn And Van Buren Streets

ESTABLISHED 1876

COLBY'S

Established 1866

MANY INTERESTING SUITES AND INDIVIDUAL PIECES

All Genuine Woods

We invite you to come and see for yourself the many new ideas in Furniture, Carpets and Draperies— *Visitors Are Always WELCOME.*

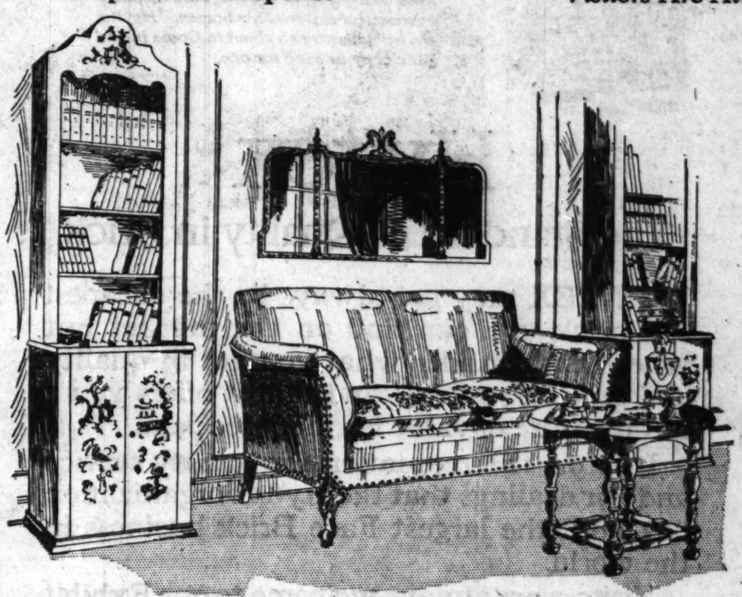

An Interesting Living Room Group, Truly Colby's in Character and Workmanship

The Althorpe Love Seat

Base is carved in Genuine Walnut—upholstered in all hair and down. In Sateen - - - - - - $175.00

The Raleigh Coffee Table

Genuine Walnut base with top of rare woods—such as Vermillion and Rose Woods, and finished in the Antique English Patina - - - - - - - - - $24.50

The Pier Book Cases

shown on each side of the Love Seat, are in Antique Yellow or Black Laquer, with Chinese Decoration, commodious cabinet space under shelves. Priced at, each - - - - - - - $125.00

From Abroad

Several new importations of French and English living room pieces are now on display on our 4th floor annex. Very moderate in price.

The Essex Bedroom Group, In Genuine Walnut

Exquisitely Decorated—Bed, Dresser, Mirror and Chest— $230.00

A set built exclusively for John A. Colby & Sons, in Genuine Walnut throughout.

All pieces may be purchased seperately.

New Rugs and Carpets

New in design—56 patterns of Hartford Saxony Rugs. We believe this rug to be the best made of all American rugs, having the texture and wearing qualities and the soft colors of oriental rugs.

Choose Oriental Rugs Where the Right Colors and Designs Prevail

Our home furnishing and Decorating experience has enabled us to bring together a most unusual oriental rug stock. The qualities and patterns are very choice and the prices are moderate.

A fine selection of Lavere Persian Rugs—slightly larger than 9x12—at - - - - - $450.00

Other carpet sizes from $325 to $9,000.

Octagonal Table—33" top of rare woods, your choice of Rose wood, Pollard Oak, Vermillion wood and figured Walnut or Mahogany; bases in Genuine Walnut $42.50

Table Desk in Genuine Walnut with all Oak drawer work. Spacious interior $65.00

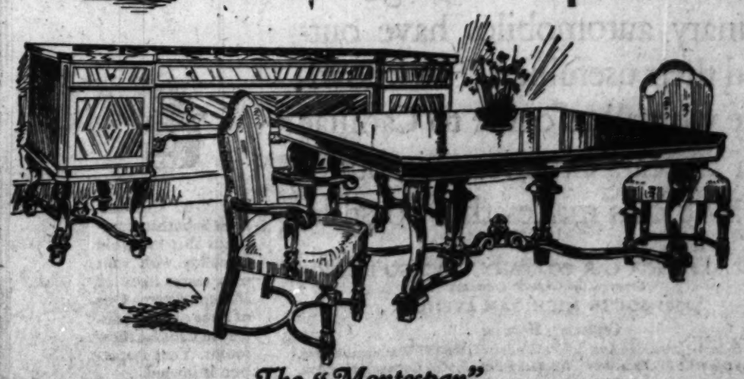

The "Montespan"

A Louis XIV suite of splendid outline in Genuine Walnut enhanced by mitred rosewood panels. The legs are finely carved in selected Walnut, the sideboard and serving table have heavy marble tops, in black and gold marble. The drawer work is of white oak of the best possible construction. A set of refinement. 10 pieces $1450.00

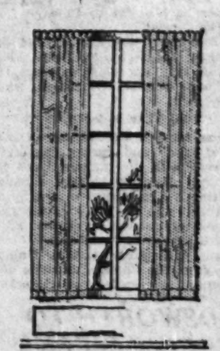

Italian Gauze Casement Hangings $1.50 per Yard

Sun and Tub fast, handsome in design, lustrous antique gold color and especially good where overhangings are not used, 45 inches wide.

Made into curtains 2½ yards long, complete with hems and headings, ready to hang, $10.00 per pair.

Renaissance Damask Sun and Tub Fast $5.00 per Yard

Offered in the new copper and gray tones and other handsome color combinations—striped damasks to match—suitable for overdrapes and furniture upholstery 50 inches wide. *Other damasks $2.70 to $25.00 per yard.*

"The Alexandria"

A wing chair of graceful lines, genuine Walnut carved base, all hair and down upholstery. Loose cushion down filled, covered in striped florette with tan galoon, $150.00.

"The Berkley"

A secretary in Genuine Walnut, well finished with splendid interior, $69.50.

Others up to $700.00.

JOHN·A·COLBY·&·SONS

129·NORTH·WABASH·AVE

DICKINSON OF SEED FIRM IS DEAD IN FLORIDA

(Picture on back page.)

Albert Dickinson, head of the great grain and seed company that bears his name, died late yesterday at his home in Orange City, Fla., where he had resided since his retirement from active business in 1911. Mr. Dickinson was 84 years old. He had been in apparent good health until a few days ago, when he sank into a deep coma from which he never rallied.

Funeral Services Tomorrow.

Funeral services will be held tomorrow in Orange City and the remains will later be brought to Chicago for permanent burial.

Mr. Dickinson was active head of his company for twenty-five years. He retired in 1911 after his marriage to Mrs. Emma Benham Dickinson, who survives him.

Civil War Veteran.

He was for years a member of the board of trade and during the civil war served with the famous board of trade outfit, Taylor's battery, during which time he saw service as a gun captain in some of the greatest engagements of the war, including Shiloh and the siege of Vicksburg.

He was a member of the Union League club, the Chicago Athletic association and the Academy of Sciences.

WADSWORTH TO RECEIVE WEEKS' JOB, IS REPORT

Washington, D. C., April 5.—[Special.]—Senator Wadsworth [Rep., N. Y.], according to political gossip, can have the portfolio of war in the Coolidge cabinet to succeed Secretary Weeks if he desires to leave active politics. President Coolidge looks on Senator Wadsworth as an authority on military matters who would strengthen the cabinet in its relations to the present military reserve system.

SENATOR WADSWORTH. [Harris & Ewing Photo.]

Senator Wadsworth was a guest today on the Mayflower and it was said tonight in official circles that President Coolidge may offer him the place when Secretray Weeks elects to resign.

PILGRIMS FACE HAIL, RAIN FOR ROME SERVICES

ROME, April 5.—[By the Associated Press.]—Thousands of Holy Year pilgrims of all nationalities flocked to the special Palm Sunday masses in the four basilicas this morning and this afternoon braved a furious hail storm which later turned into a torrential downpour of rain to attend the services in the church of St. John Lateran.

Under the beautiful sunshine this morning large crowds attended church. The service was most impressive in St. Peter's, where Cardinal Merry Del Val, attired in purple and the great cape of ermine of the Capuchins, blessed the palms and celebrated mass in the great basilica, which was decorated with red. So great was the crowd that a special detachment of carbineers was required to direct the worshipers.

The afternoon church goers were caught in a hail storm, which was followed by the heaviest rainfall of the spring season. More than 5,000 pilgrims, however, despite the fact that they were soaked to the skin, filed slowly through the holy door in the church of St. John Lateran, chanting, "Ora Pro Nobis." The rainfall was so heavy that tramway service was hampered and many pilgrims were unable to proceed to St. Paul's, outside the Vatican walls.

Face Brick offers durability and artistic possibilities beyond the scope of other materials. And by reducing upkeep, repairs, depreciation and fuel and insurance costs, it is, in the long run, the most economical material for homes. "Hy-tex Brick" tells you all about it. Come in and get a copy or send for one.

Hy-tex

The Standard of Quality in Brick

HY-TEX may not always be the cheapest brick you can find on the market but when you consider what you get in quality and service, you will find that it offers you a full measure of value for the price paid.

It is on the reputation for quality, service and fair dealings that the Hy-tex organization has built the largest Face Brick business in the world.

Visitors are always welcome to our Exhibit Rooms, where there are on display panels of all colors and textures of Face Brick.

HYDRAULIC-PRESS BRICK COMPANY
Member, American Face Brick Association
CHAMBER OF COMMERCE BUILDING · CHICAGO

LARGEST MANUFACTURERS OF FACE BRICK IN THE WORLD

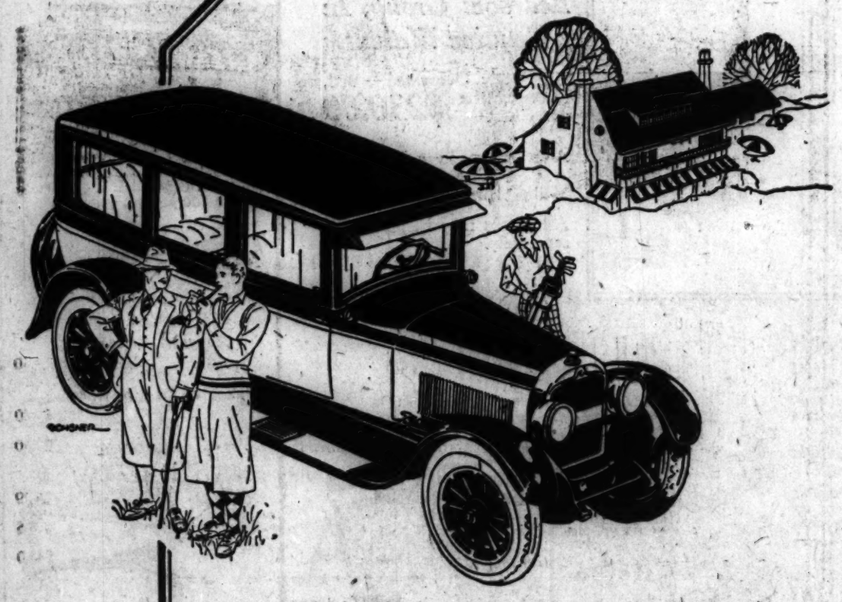

EXPERIENCE

CADILLAC owners find their cars giving satisfactory service for thousands of miles long after ordinary automobiles have outlived their usefulness. The knowledge which has come to Cadillac thru 20 years' experience in building fine cars makes this possible.

CADILLAC MOTOR CAR COMPANY, CHICAGO BRANCH
Division of General Motors Corporation
2301 SOUTH MICHIGAN AVENUE
Community Branches
Evanston Branch, 1810 Ridge Ave *West Side Branch*, 4660 W Washington Blvd.
Broadway Branch, 5139 Broadway *Woodlawn Branch*, 6052 Cottage Grove Ave.

The V-63 Custom-Built Suburban combines this valuable reliability with your own tastes in color and upholstery. One of these cars is on display in Cadillac show rooms. Your inspection is invited.

CADILLAC

A Half Price Sale

Until May first, this world-famous store of William H. Hoops & Company, offers you every single antique and modern item at exactly one-half price

You can come here all through April and select rare, wonderful home decorations and furnishings at one-half the old marked price.

These half prices will be in force on everything we own, on thousands and thousands of articles, until we move to our old location again on May first.

Here you'll find little inexpensive things in porcelains with audacious dabs of color, intriguing bronzes and marbles, or great hand-carved cabinets fashioned slowly hundreds of years ago.

This William H. Hoops sale is your golden opportunity to secure the rare and old, the exotic, the useful that is different, the pleasing things that will help make your home unforgettable.

Then—there are Oriental Rugs

Our fine Persian and Mandarin Chinese rugs, as fine as we can buy, are offered to you at similar low prices.

You will discover practically every size and weave, and in the color tones that will blend with and match the color plan of your home.

There are Kashans, Sarouks, Kermanshas, Bokharas, and many antiques; all are pleasing and desirable. You will find small mats and great rugs even up to 13 x 23 feet, at prices far under normal.

Until May first, we are located at the corner of Wabash and Lake Streets, on the second and third floors of the Le Moyne Building. Until May first, our prices are an even one-half of our old prices. We pledge it

William H. HOOPS & Company
FURNITURE · FIREPLACES · TAPESTRIES · BRONZES
180 North Wabash Avenue, corner of Lake
On the second and third floors
Telephones Dearborn 2700

EXCLUSIVE ART CREATIONS FROM OVER THE SEAS FOR AMERICAN HOMES

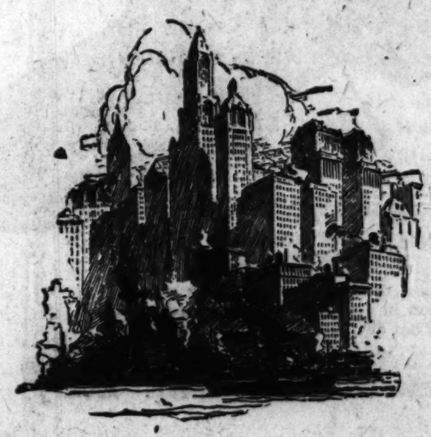

The Modern Skyline

IN America's cities everywhere, towering high above the streets, are the "skyscrapers," monuments to industries, builders, and all whose thought and achievement enable hundreds or thousands to work and live comfortably under one roof.

These human hives, and the activity they shelter, are made possible by the telephone, with its cables and wires spreading from floor to floor and from room to room.

The messages they send and receive, now despatched so quietly and speedily in all directions, would require an army of messengers that could neither be mobilized nor directed.

Without such a service as the telephone for the transmission of spoken messages, America's monumental business architecture would not exist, and men would still have to live and work close to the ground, instead of in the air.

ILLINOIS BELL TELEPHONE COMPANY
BELL SYSTEM
One Policy - One System - Universal Service

Cut Your Bill f
PRINTIN
If you are paying the old price
Business Stationery you are
ing money. Our Modern
of production and
orders enables us to sell
Printing at about HALF the
prices. Our thousands of
customers who send repeat
and commend us to their
is proof that we deliver the
Fine Quality Business
1000 for $2.9
CASH WITH ORDER—
we can sell at such prices.
by Mail or visit our
If we fail to give you
Printing your money will be
fully returned. Ask for
THE CAMPBELL
with Samples and Prices of
Heads, Envelopes,
Bill Heads, Statements,
ments, Blotters, in
will be sent to you for a
BOOK holds a Coupon
Dime on a $2 order.
of Printing should
THE CAMPBELL
Printers of Catalogs,
other Advertising
138 North Ruboy

THREE PA
LIVES AS
DEAD REA

Three more persons their lives yesterday making the automobile deaths total 165 for 1925 or almost two a day. Another victim was listed in Lake county.

Hans Amund son, 50 years old.

JOHN POULOS. [Killed yesterday.]

Mary Prouty, daugh Carleton Prouty, Win down and he died in a kegan.

The girl was relea nary investigation te blameless.

Hit Man, Speed

It is positive, police tomobile brought Sthwander, 39, 945 Forest Park, a scho town. He was found a tree in front of by a woman who l head was crushed to him he toppled ov police think motorist leaned him against John Poulos was th is 6 years old and street in front of Milwaukee avenue. later he was dying arms, the victim of Joseph C. Hobes, 63 Shakespeare avenue driver pending the in Albert Sojao, 54,

'Econ

is the "overwo word in ica. Ad ers exh its possi 20-year

In O Wo

the g science nomica tory P tion ha been doned. contrary tion to tails ha our nat "Works the W

It M

when ing of trial h problem have placed 'econo basis—

"Gas Chea

The Peo Light & Comp

WABAS

THREE PAY WITH LIVES AS AUTO DEAD REACH 165

Three more persons paid tribute with their lives yesterday to the county's motor traffic, making the automobile deaths total 165 for 1925 or almost two a day. Another victim was listed in Lake county.

GEORGE TIDDS. [Killed Saturday.]

Hans Amundson, 50 years old, 2223 North Laman avenue, stepped out of his car at Hainsville, west of Waukegan, in Lake county, to inquire the road to Wisconsin. A car driven by Miss Mary Prouty, daughter of Attorney Carleton Prouty, Winnetka, swept him down and he died in a hospital in Waukegan.

JOHN POULOS. [Killed yesterday.]

The girl was released as a preliminary investigation tended to show her blameless.

Hit Man, Speed On, Belief.

It is positive, police say, that an automobile brought death to Fred Shwander, 39, 945 Thomas avenue, Forest Park, a school janitor in that town. He was found propped against a tree in front of 827 Beloit avenue by a woman who lives nearby. His head was crushed and as she spoke to him he toppled over and died. The police think motorists who hit him leaned him against the tree and fled.

John Poulos was the next victim. He is 6 years old and he played in the street in front of his home at 2229 Milwaukee avenue. A few moments later he was dying in his mother's arms, the victim of the car driven by Joseph C. Hobes, 6321 Addison street. Shakespeare avenue police held the driver pending the inquest today.

Albert Sojao, 54, 854 North Robey street, tried to pierce the traffic at North Ashland and Chicago avenues. The automobile of Jacob Forsuk, 1701 West Division street, mowed him down and Sojao died in the County hospital.

Charles Johnson, 21 years old, 2334 Nelson street, drove his motorcycle into an auto driven by Otto Larson, 4332 Meade avenue. Johnson's skull was fractured.

Among Saturday's victims was George Tidds, 72, 312 South Ashland avenue.

Woman Injured in Drive.

Mrs. Andrew Sivick, 26 years old, of the Edgewater Beach hotel, was injured last night in a freak accident on the outer drive in Lincoln park at Belmont avenue. She suffered cuts and bruises and was taken to the John B. Murphy hospital. Traffic along the drive was blocked for a short time while firemen, summoned by the police, cleaned up the wreckage. Mrs. Sivick was riding in a Yellow cab driven by Donald Holder, 1503 West Roosevelt road. The car was going south in the outer drive when it was struck by a car driven by John Hudson, 1631 Warren avenue. Hudson's automobile, police say, was pushed into the taxicab after it had been struck by a car which did not stop.

Charles Levy, general sales manager of the Boylston Coal company, and his wife, were run down and seriously injured when they were crossing Stony Island avenue in front of the Southmoor hotel, 67th street and Stony Island avenue. They were struck by a Yellow cab. Mrs. Levy was carried on the fender of the car for thirty feet. When she fell to the ground she was run over by another car driven by Thomas Lenehan, 7133 Clyde avenue. Police are seeking the Yellow cab driver, who, it was said, did not stop.

HANDS OF DEATH

The hands of the clock indicate the number of deaths by autos, guns, and moonshine in Cook county since Jan. 1. Yesterday was the ninety-fourth day of 1925.

Dies of Blow in Brawl as Girls Look On

Frank McLaren, 4039 West Congress street, died yesterday in the county hospital from injuries received early in the day in a street brawl in front of 5538 Lexington street.

Police believe McLaren was hit over the head with a blackjack in a row between two carloads of autoists in which two girls were seen. It was said he was the aggressor in the fight until he was felled by the blow.

STOMACH UPSET?

Get at the Real Cause—Take Dr. Edwards' Olive Tablets

That's what thousands of stomach sufferers are doing now. Instead of taking tonics, or trying to patch up a poor digestion, they are attacking the *real* cause of the ailment—clogged liver and disordered bowels.

Dr. Edwards' Olive Tablets arouse the liver in a soothing, healing way. When the liver and bowels are performing their natural functions, away goes indigestion and stomach troubles.

Have you a bad taste, coated tongue, poor appetite, a lazy, don't-care feeling, no ambition or energy, trouble with undigested foods? Take Olive Tablets, the substitute for calomel.

Dr. Edwards' Olive Tablets are a purely vegetable compound mixed with olive oil. You will know them by their olive color. They do the work without griping, cramps or pain.

Take one or two at bedtime for quick relief. Eat what you like. 15c and 30c.

Dr. Edwards' OLIVE Tablets

EXPERTS BUSY ON TAX DODGE SALE WILL BRING U. S.

Washington, D. C., April 5.—[Special.]—The sale of the Dodge Brothers, Inc., motor plant has started treasury experts to reviewing the company's income and corporation tax affairs. While the work is described as "routine," it was accepted as meaning that the treasury does not intend to have another case like that developed in the sale of minority holdings in the Ford Motor company.

All of the tax payments made by the Dodge concern since its incorporation in 1914, will have to be reviewed and account taken of depreciation charges claimed in these returns. That will have an apparent bearing on the final valuation to be fixed on the Dodge stock which will be assessable at the rate of 12½ per cent on the capital gain.

The company now is said to have 5,000,000 shares of a par value of $10.

There has been no official statement reaching the treasury as to the actual sale price so there were no estimates made as to the probable amount of tax that may result to the government except on the basis of $50,000,000 capital. If, as represented, the stock was sold for $149,000,000 the government's tax would exceed $12,000,000.

WHEN a man decides to smoke a better cigarette his choice is invariably Melachrino.

ORIGINAL
MELACHRINO
"The One Cigarette Sold the World Over"

Plain
Cork or
Straw Tips

FOR EASTER REQUIREMENTS

Smart Cravats Of Imported Silks

Very fine French and Swiss moires and stripes in neat combinations of black and white or gray; also the new plaids. $2 to $5.

First Floor

White Madras Shirts

Made in our own workrooms from very fine white Scotch madras, in pleasing neat self designs, including stripes and small figures, $5.50.

First Floor

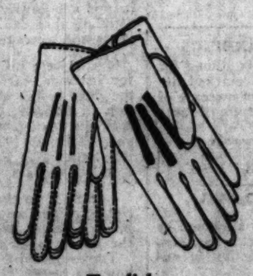

English Spring Gloves

Of the finest light gray or tan mocha, $5; of washable cream cape, triple stitched, $4; of fine soft chamois, $3.50 to $5.

First Floor

The New Suits

In Exclusive Bright Spring Woolens and Models of Our Own Design

VERY smart-looking—the model shown features a style-point recently brought back from London by one of our representatives and immediately worked out for us in fine Spring woolens. It's the double-breasted lapel on a single-breasted coat.

This is but one of the new style ideas we've provided. Always on the lookout for the newest, on this side of the Atlantic and the other.

Third Floor

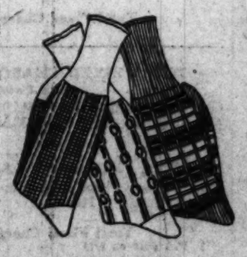

Lisle Hose In New Designs

A wide variety of checks, stripes, diamonds, and other fancy effects, in the Spring shades of beige, light tan, and gray, $1.65 to $2.50.

First Floor

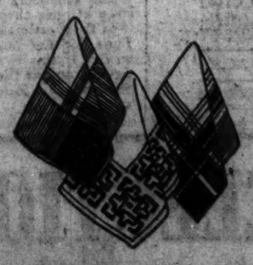

Fine French Handkerchiefs

Of soft linen, white or colored, or with colored borders in various patterns, $1 to $3. Of silk, hand blocked in novel designs, $3 to $5.

First Floor

Spring Topcoats

In the Popular Light Colors and Smart New Patterns for Men and Young Men

Largest assortment we've ever shown at this season—Donegal homespuns, Fair Isle tweeds, light cheviots in distinctive patterns, Shetlands, coverts. Some imported ready for service, others made here of imported woolens.

Fourth Floor

Our *Director*, 1925, is a Particularly Smart-looking Hat with the Wider Brim and Taper Crown, $5 to $10. *First Floor*

Aristo Spring Oxfords

Smart new Spring models just received, in light tan and black smooth calf, with plain or perforated toe caps and midget brass eyelets, $10.50.

Second Floor

MARSHALL FIELD & COMPANY

THE STORE FOR MEN

'Economy'

is the most "overworked" word in America. Advertisers exhausted its possibilities 20 years ago.

In Other Words

the great science of Economical Factory Production has not been abandoned. On the contrary, attention to its details has made our nation the "Workshop of the World."

It Means

when speaking of industrial heating problems that have been placed on an 'economical' basis—

"Gas is Cheaper"

The Peoples Gas Light & Coke Company

WABASH 6000

Tobey

Furniture · Curtains · Rugs
Interior Decoration

Louis XV. Dining Suite

This magnificent sideboard is from a walnut suite of unusual distinction. It is abundantly hand carved and decorated with figured walnut parquetry and banding of rosewood. The entire set has the elegant atmosphere of imported furniture and all the substantial features of that made in America. There are ten pieces; $2,922.

Other Dining Room Furniture

Eleven-Piece Walnut dining room suite in the Renaissance style..... $1,350

Spanish dining room suite with carving. This suite consists of ten pieces. The chairs are covered in mohair..... $752

Walnut dining room suite, 8 pieces, including sideboard, extension table, five chairs and an arm chair..... $281

Nine-Piece Walnut Tudor suite. A sideboard, table, six side chairs and an arm chair. The chairs are upholstered, seat and back, in velvet..... $395

Ten-Piece Hepplewhite suite built of mahogany, maple, rosewood and zebra wood..... $620

Oriental Rugs

Our well-known collection of Oriental Rugs offers a wide choice of patterns, weaves and sizes that have been gathered together by experts who have spent the greater part of their lives among the rug weavers and market places of the Orient.

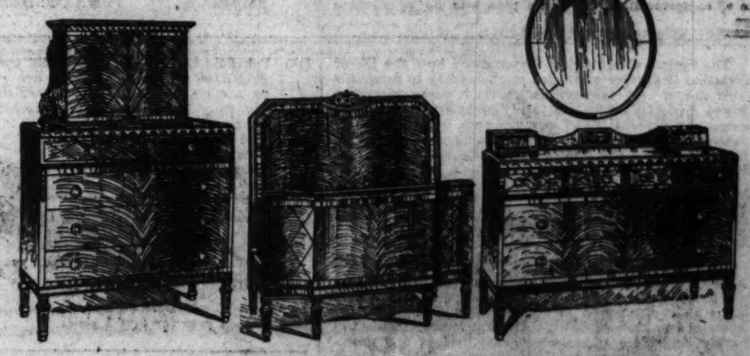

Sheraton Bedroom Suite

This beautiful Sheraton bedroom suite is in old English mahogany. It is banded and striped with satinwood and further decorated with finely detailed hand carving. The set consists of twin beds, dresser, chiffonier, dressing table, night stand, chair, and bench. Eight pieces, special... $2,450

Louis XV. Mahogany Eight-Piece bedroom suite with panels of beautifully figured rosewood..... $970

Hepplewhite Eight-Piece bedroom suite in walnut with hand decoration... $750

Four-Piece Suite in walnut and gumwood, including a 52-inch dresser, chiffonette, full vanity case and a bow end bed..... $299

Four-Piece Bedroom Suite in walnut, maple and gumwood..... $175

Seven-Piece Hepplewhite walnut or mahogany suite..... $430

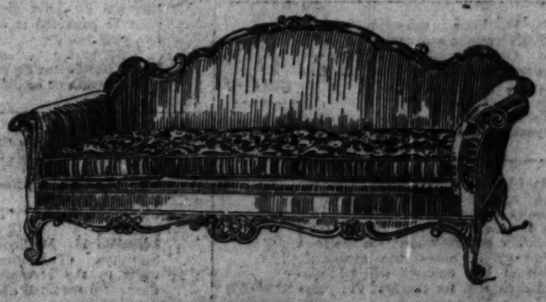

Davenport Developed from an Italian Original

This davenport with two chairs and a bench to match were developed from an Italian sofa that was made between 1725 and 1750. The original was obtained from an antiquarian of Milan. The modern davenport follows the carving and outline of the original, but it has the deep seat and soft cushions of present-day furniture.

Davenport with an inlaid mahogany frame covered in velvet and brocade. It has down cushions..... $360

Louis XV. Kidney Davenport with a carved base and down cushions and pillows covered in mohair and brocade..... $523

Louis XV. sofa in mohair and damask with pillows..... $298

Arm chair to match..... $142

Coxwell Chair, large and comfortable, in worsted mohair and trimmed with moss edging..... $74

Tuxedo Davenport in jacquard velvet with mahogany frame..... $119

The Tobey Furniture Company

5th Avenue and 53rd Street, New York
Wabash Avenue and Washington Street

[ADVERTISEMENT] [ADVERTISEMENT] [ADVERTISEMENT]

TOMAZ F. DEUTHER SAYS FARES MUST GO UP!

A REASONABLE AND VERY FAIR CALCULATION OF THE FINANCIAL PROVISIONS IN DEVER TRACTION ORDINANCE

Assuming That the Ordinance Goes Into Effect It Is Shown That Very High Fares Must Result If All Provisions and Promises Are Carried Out. Either the Ordinance Is a Financial Impossibility, Or It Is Not Sincere and a Huge Piece of Political Buncombe.

By TOMAZ F. DEUTHER
Secretary, North-West Side Commercial Association

STATEMENT

Mr. R. F. Kelker, fortified by the support of Engineers Bion J. Arnold and Robert Isham Randolph, has made public a statement giving estimates as to the probable financial results if the Dever Traction Ordinance is adopted.

His statement is, that after one year of operation, there will be a surplus of $3,000,000, with the consequent result that fares will be reduced from 7 to 6 cents.

In reply to Mr. Kelker and Engineers Arnold and Randolph, I make the accusation that Mr. Kelker's estimates are clouded in camouflage and that both Engineers Arnold and Randolph are willfully and knowingly supporting this camouflage. This camouflage would immediately become apparent if the details of estimates as made by Mr. Kelker were also made public.

The computation of the financial provisions of the Dever Traction ordinance is purely a mathematical calculation, and mathematics is a science that cannot lie, its results must always be exact and correct. If all provisions in the premises are given and figured there can only be one correct result.

With the understanding that all of the provisions of the Dever Traction ordinance are carried out as per the repeated statements of its proponents and as per the implied truth of the statements as contained in the pamphlet issued by Corporation Counsel Busch, neither Mr. Kelker, nor Mr. Arnold, nor Mr. Randolph are stating the truth.

If, however, they calculate that the bulk of the extensions mentioned in the ordinance will never be effected, that is a different question, but they have made no such admission, and if so, it would only prove that the entire ordinance is purely camouflage, and filled with a lot of promises to the people, leading them to expect a great comprehensive transportation extension program, whereas in reality, the State street subway and a very small part of the comprehensive city wide plan will be constructed and that the balance of the plan is pure buncombe, and made to appear as sincere merely to catch suckers and votes. The same trick was played in 1907.

With the understanding that every single item mentioned in all of the Schedules will be faithfully provided for and built, acquired or purchased through Certificates, I challenge Mr. Kelker, and Engineers Arnold and Randolph, to produce detailed figures.

I believe I am as fully capable and able to arrive at the correct result as any, or either, or all three together, of the above named gentlemen, and challenge them and their figures.

Herewith I present in detail a reasonable and careful mathematical calculation of just how the financial features of the ordinance will work out. Let the gentlemen mentioned do likewise. I hide nothing.

It will then be found that either they are misrepresenting the situation, or else they are basing their estimates on only a partial fulfillment of the provisions mentioned in the various Schedules, and if so they must make the admission that the ordinance is being misrepresented to the people, and that they are aiding in such misrepresentation.

It is possible under the ordinance to start the immediate building of State street subways by using the 55% Traction Fund, but Mayor Dever in all his speeches says that loop subways will be paid for through Certificates. If Mr. Kelker, in his figures, assumes to use the Traction Fund, for this purpose, right at the start he should say so.

I offer my calculation to the criticism of any engineer in the country. If the late Engineer Wallace were alive I know he would make the statement that any calculation I placed my name upon must necessarily be found correct or else I would not endorse it. I am ready to meet all comers.

Respectfully, TOMAZ F. DEUTHER.

The figures shown below demonstrate how the Dever Traction Ordinance will work out according to a reasonable and a very fair calculation, and shows what the Fixed Annual Charges, consisting of Interest on Certificates and Sinking Fund requirements, would be each year if the various provisions regarding the issuance of Certificates and the building of extensions were faithfully carried out.

I am taking Mayor Dever at his word, that the 55% Traction Fund will not be used to build State Street Subways, and that all acquisitions will be made through Certificates.

So that I will not be accused of being unfair, I have allowed the long time of 25 years for the fulfillment of all provisions regarding acquisitions, purchases, extensions and betterments. I am assuming that everything contained in the ordinance regarding improvements will surely be built as per the repeated pledges and promises of Mayor Dever, and of Corporation Counsel Busch in his explanatory booklet.

The transactions involved I have divided as follows: A, B, C, D, E, F, G, H, and I. They follow.

(A) The immediate acquisition of, and Certificates issued for, all surface car lines, elevated roads and the Chicago & Joliet car line in Archer avenue, as mentioned in **Clauses 3, 4, 26, and 28**, of the same section.

These will total as follows:

Surface Lines	$162,843,584
Elevated Roads	85,000,000
Chicago & Joliet Archer Ave. Line	247,500
Adjustments	10,000,000
Emergency Fund	5,500,000
Total issuance of Certificates at start	**$263,591,084**

(B) Schedule 13. Loop subways costing $37,862,000 I assume will require 5 years to build. One-fifth of this amount will be constructed each year for the first five years $7,572,400

Total Certificates to be issued each year for first five years $7,572,400

(C) Schedule 13. Madison Street Subway, estimated to cost $12,500,000, and which will require five years to build. (This item is for an amendment to the ordinance on the council floor. No specified cost was given, hence the estimate). One-fifth of this amount will be constructed each year for the first five years $2,500,000

Total Certificates to be issued each year for first 5 years $2,500,000

(D) Schedule 15. Subway Equipment costing $14,608,000 which will require five years to acquire or construct. One-fifth of this amount will be expended each year for the first five years $2,921,600

Total Certificates to be issued each year for first 5 years $2,921,600

(E) Schedules 4 and 6. Surface Line extensions totaling $25,432,000 to be built within first 5 years. One-fifth of this amount will be constructed each year for the first five years 5,086,400

Total Certificates to be issued each year for first 5 years $5,086,400

(F) Schedule 20. Elevated road extensions totaling $174,427,000 to be built within 10 years. One-tenth of this amount will be built each year for the first ten years $17,442,700

Total Certificates to be issued each year for first 10 years $17,442,700

(G) Schedule 24. Power House Construction to cost the sum of $49,500,000 and which will require 10 years to build. One-tenth of this amount will be constructed each year for 10 years $4,950,000

Total Certificates to be issued each year for first 10 years $ 4,950,000

(H) Section 6, Article VI. Depreciation and Renewal Fund for elevated roads which must be provided in cash not later than five years $ 8,000,000

Total Certificates to be issued in one sum at beginning of 6th year $ 8,000,000

(I) Second construction period as follows:

Clauses 6 and 8, Sec. 2. Surface line extensions	$12,210,000
Clauses 15 and 17, Sec. 2. Subways and equipment	81,334,000
Clause 22, Sec. 2. "L" road extensions and cars	56,232,000
Schedule 14. Madison and Halsted Sts. Subways. (This item was an amendment to the ordinance on the council floor. No specified cost given, hence the estimate).	19,500,000
Total	**$169,276,000**

For this large amount of Second Period Construction work I am allowing from the 6th to the 25th year to build, a total period of construction of 20 years. 1-20th of this amount will be constructed each year, starting with the 6th year and ending with the 25th year $ 8,463,800

Total Certificates to be issued each year from 6th to 25th years $8,463,800

With the above transactions, all duly listed in amounts set out for each year over a period of 25 years it is easy to determine just how the transactions will accumulate. I will proceed to put the ordinance into effect by computing the transactions. I will assume the 31st of January, 1926, will be the date on which the new ordinance will go into effect. I use this date as it is the date of the end of the fiscal year under present arrangement with the Chicago Surface Lines.

Following herewith are the calculations made for each year up to the 10th year, and thereafter for the 15th, 20th and 25th year, showing Annual Fixed Charges for such years.

TOTAL FIXED CHARGES FOR 1st YEAR

	Total Certificates Issued		Interest 5%
(A)	$263,591,984	Interest for full year	$13,179,554
(B)	$7,572,400		
(C)	2,500,000		
(D)	2,921,600		
(E)	5,086,400		
(F)	17,442,700		
(G)	4,950,000	40,473,100(*) Interest for 6 months only	1,011,827
Total Certificates	**$304,064,184**		
Plus Sinking Fund Requirements at 81-100th of 1%			2,299,003
(*) Sinking fund also computed for 6 months only.			
Total Fixed Charges for 1st year			**$16,490,384**

TOTAL FIXED CHARGES FOR 2nd YEAR

	Total Certificates Issued		Interest 5%
Certificates Outstanding	$304,064,184	full year	$15,203,209
(B) to (G) inclusive new	40,473,100(*)	6 mos.	1,011,827
Total Certificates	**$344,537,284**		
Plus Sinking Fund Requirements at 81-100th of 1%			2,954,668
Total Fixed Charges for 2nd year			**$18,841,871**

TOTAL FIXED CHARGES FOR 3rd YEAR

	Total Certificates Issued		Interest 5%
Certificates Outstanding	$344,537,284	full year	$17,226,864
(B) to (G) inclusive new	40,473,100(*)	6 mos.	1,011,827
Total Certificates	**$385,010,384**		
Plus Sinking Fund Requirements at 81-100th of 1%			2,954,827
Total Fixed Charges for 3rd year			**$21,193,359**

TOTAL FIXED CHARGES FOR 4th YEAR

	Total Certificates Issued		Interest 5%
Certificates Outstanding	$385,010,384	full year	$19,250,519
(B) to (G) inclusive new	40,473,100(*)	6 mos.	1,011,827
Total Certificates	**$425,483,484**		
Plus Sinking Fund Requirements at 81-100th of 1%			3,282,500
Total Fixed Charges for 4th year			**$23,544,846**

TOTAL FIXED CHARGES FOR 5th YEAR

	Total Certificates Issued		Interest 5%
Certificates Outstanding	$425,483,484	full year	$21,274,174
(B) to (G) inclusive new	40,473,100(*)	6 mos.	1,011,827
Total Certificates	**$465,956,584**		
Plus Sinking Fund Requirements at 81-100th of 1%			3,610,332
Total Fixed Charges for 5th year			**$25,896,333**

TOTAL FIXED CHARGES FOR 6th YEAR

	Total Certificates Issued		Interest 5%
Certificates Outstanding	$465,956,584	full year	$23,297,829
(F) to (I) inclusive new	38,856,500(**)	6 mos. on F. G. I	1,171,412
Total Certificates	**$504,813,084**		
Plus Sinking Fund Requirements at 81-100th of 1%			3,964,016
Total Fixed Charges for 6th year			**$28,433,257**
(**) Full year on (E)			

TOTAL FIXED CHARGES FOR 7th YEAR

	Total Certificates Issued		Interest 5%
Certificates Outstanding	$504,813,084	full year	$25,240,654
(F) (G) (I) new certif.	30,856,500(*)	6 mos.	771,412
Total Certificates	**$535,669,584**		
Plus Sinking Fund Requirements at 81-100th of 1%			4,213,954
Total Fixed Charges for 7th year			**$30,226,020**

TOTAL FIXED CHARGES FOR 8th YEAR

	Total Certificates Issued		Interest 5%
Certificates Outstanding	$535,669,584	full year	$26,783,479
(F) (G) (I) new certif.	30,856,500(*)	6 mos.	771,412
Total Certificates	**$566,526,084**		
Plus Sinking Fund Requirements at 81-100th of 1%			4,463,891
Total Fixed Charges for 8th year			**$32,018,782**

TOTAL FIXED CHARGES FOR 9th YEAR

	Total Certificates Issued		Interest 5%
Certificates Outstanding	$566,526,084	full year	$28,326,304
(F) (G) (I) new certif.	30,856,500(*)	6 mos.	771,412
Total Certificates	**$597,382,584**		
Plus Sinking Fund Requirements at 81-100ths of 1%			4,713,829
Total Fixed Charges for 9th year			**$33,811,545**

TOTAL FIXED CHARGES FOR 10th YEAR

	Total Certificates Issued		Interest 5%
Certificates Outstanding	$597,382,584	full year	$29,869,129
(F) (G) (I) new certif.	30,856,500(*)	6 mos.	771,412
Total Certificates	**$628,239,084**		
Plus Sinking Fund Requirements at 81-100th of 1%			4,963,767
Total Fixed Charges for 10th year			**$35,604,308**

TOTAL FIXED CHARGES FOR 15th YEAR

	Total Certificates Issued		Interest 5%
Total Certificates Outstanding			
10th year (full year)	$628,239,084		$31,411,954
(I) new Certificates 11th to 15th year	42,319,000(*)		1,904,355
Total Certificates	**$670,558,084**		
Plus Sinking Fund Requirements at 81-100th 1%			5,397,241
(*) Only 6 months interest and Sinking Fund figured on 15th year.			
Total Fixed Charges for 5th year			**$38,713,550**

TOTAL FIXED CHARGES FOR 20th YEAR

	Total Certificates Issued		Interest 5%
Certificates Outstanding			
15th year (full year)	$670,558,084		$33,527,904
(I) new Certificates 16th to 20th year	42,319,000(*)		1,904,355
Total Certificates	**$712,877,084**		
Plus Sinking Fund Requirement at 81-100ths of 1%			5,740,025
(*) Only 6 months interest and Sinking Fund figured on 20th year.			
Total Fixed Charges for 20th year			**$41,172,284**

TOTAL FIXED CHARGES FOR 25th YEAR

	Total Certificates Issued		Interest 5%
Certificates Outstanding			
20th year (full year)	$712,877,084		$35,643,854
(I) new Certificates 21st to 25th year	42,319,000(*)		1,904,355
Total Certificates	**$755,196,084**		
Plus Sinking Fund Requirements at 81-100th 1%			6,082,809
(*) Only 6 months interest and Sinking Fund figured on 25th year.			
Total Fixed Charges for 25th year			**$43,631,018**

At the end of the 25th year, providing no new construction takes place, the **Annual Fixed Charges** for the year will be **$43,876,892.** This will be the charges for each year up to the year 1951 providing no new construction takes place during these years. If new construction takes place the Annual Fixed Charges will be correspondingly increased each year.

Note. If the elevated roads do not come in and the alternative program of independent rapid transit lines is put into effect the amounts will be much larger as over $250,000,000 in independent construction is provided for and this would bring the total outstanding Certificates up over a billion dollars.

AS TO POSSIBLE ANNUAL NET EARNINGS

The Net Earnings of the existing Surface Lines for the year ending January 31st, 1925, show a marked decrease over the year before in the face of an increase of 5,301,437. Revenue Passengers and in a decrease in taxes of $255,000, as follows:

	Net Earnings
Year ending Jan. 31st, 1924	$11,930,416.58
Year ending Jan. 31st, 1925	11,056,717.73
Decrease	**$ 873,698.85**

The reason for this great decrease is that all expenses in operation, plus replacement and power expense, etc., increased nearly $2,000,000. The only reduction in expense was in taxes as above noted.

It must be taken into consideration that wear and tear on roadbed, and rolling stock and equipment, increases to a greater degree as the property becomes more worn and depreciated, and naturally renewal and repair costs must be higher. There is no telling how much of the roadbed right now will have to be fully rehabilitated in the near future.

In order to arrive at possible Net Earnings of the surface lines for the first year of operation under city ownership I will take the average Net Earnings, plus Taxes, which the city will not have to pay, of the last three years under private control. I believe this a very fair way to make an estimate. We would have:

	Net Earnings and Taxes
Year ending Jan. 31, 1923	$14,314,092
Year ending Jan. 31, 1924	15,000,416
Year ending Jan. 31, 1924	13,971,917
Total	$43,387,325
Dividing by 3 we have: Average	**$14,462,442**

This sum I believe would be a very fair estimate of Net Earnings the first year after operation under city control when it is taken into consideration that for the year just ending, Jan. 31st, 1925, the companies under private operation showed a decrease of nearly a million as before shown.

This amount is for the earnings of the Surface Lines. To this we must add the Net Earnings of the "L" system, which if figured on the same basis as the surface lines would approximate $4,000,000 annually.

But it must be taken into consideration that fares for the first year on all lines shall not be over 7 cents Section 18, Clause 7. And also Section 22.

Operation under city ownership includes transportation on surface, elevated and subways (when built) with free transfer between each method of transport. The present rate of fare on the elevated is slightly over 9½ cents and the total number of revenue passengers at present is approximately 210,000,000 per year. By reducing fares to 7 cents there is immediately a loss of 2¼ cents per revenue passenger.

210,000,00 times 2¼ cents equals	$4,725,000
Net revenue plus taxes equals	4,000,000
As per these figures there will be a **Deficit** on the Elevated roads of	725,000
I will now combine the earnings of both systems thus:	
Net Earnings Surface Lines	$14,462,442
Net Deficit on "L" system	725,000
Net earnings on combined systems	**$13,737,442**

Comparing Net Earnings with Fixed Charges for 1st year we have:

Fixed Charges	$16,490,384
Net Earnings	13,737,442
Deficit 1st year	**$2,752,942**

This deficit must be paid out of the Emergency Fund of $5,000,000, which at the end of the first year will have increased to $5,250,000 owing to interest earnings. Deducting we have:

Emergency Fund	$5,250,000
Deficit	2,752,942
Balance in Fund	**$2,497,058**

RAISE IN FARES

The balance in the Emergency Fund would thus fall below the danger mark, and fares would immediately go up 1 cent to 8 cents, and remain there until the Emergency Fund would rise to the $7,000,000 mark.

This is comparing earnings with the first year of operation. If the second year were compared it would show a much larger deficit and fares would go to 8 cents and remain there over a year. The following year the deficit would be still greater, and so on all through to the 25th year, where if the farce were kept up fares might advance to 10, 12 or 15 cents.

There is a limit to which fares can increase as the time will come when the law of "diminished returns" would immediately cause a foreclosure of the properties. Just how high a fare the people will stand remains to be seen.

Now it may be argued that I have not allowed for great economies that may be effected and that new conditions will force larger revenues, but it must not be forgotten that net revenue on the "L" must necessarily be less at the start owing to the reduction in fares. The "L" roads cater principally to loop traffic and it cannot possibly care for more passengers during rush hours, as its track capacity in the loop is now used to the limit, and it cannot enjoy additional track capacity in the proposed subways until they are built, which means about five years from the time they are started, if they are ever started.

No financier will hazard a guess as to possible revenue for many years ahead. The transportation business has its ups and downs like every other business, and the best estimate that can be made is to take the few previous years and average a guess for a few years ahead.

If you were informed that the Chicago Surface Lines, for instance, carried over five million passengers over the year before and that its taxes were reduced in the sum of $255,000, you naturally would expect larger net earnings for such year, yet such was the case for the year 1924 over 1923 and the companies instead of showing larger Net Earnings, showed a decrease of nearly a million dollars.

I leave it to the reader to consider the possibility of Net Earnings anywhere equaling the enormous Annual Fixed Charges, which must be earned each year as per the figures shown for each year.

The object of my resume and illustration showing how the Dever Traction Plan would work out is to demonstrate to you that one of two things are true.

1st. **Dever and the City Hall are playing buncombe with the people and have no intention of building the many extensions promised.**

OR

2nd. **That operation under city ownership will prove a disastrous failure from the very start.**

With this deduction is the strong suspicion that the whole scheme is nothing, more or less, than to put over subways for the State street Department stores.

The engineers could inform us on this subject and state at once through public announcement in the press if in their estimates they figure to use the 55% Traction Fund for the immediate building of State street subways. If this is the case then I will have to alter my figures, and at the same time it would conclusively demonstrate the insincerity and dishonesty of the whole scheme.

DEFEAT THIS ORDINANCE—VOTE NO ON ELECTION DAY

Organize Your Precinct Against The Dever "Unloading", "Fare-Increasing" Traction Ordinance.

Three Prizes Will Be Given To The Precinct Organizations In Each Ward On The Northwest Side (from the 31st ward to the 41st ward inclusive) That Will Show The Largest Vote Against The Ordinance.

THREE PRIZES FOR EACH WARD—

FIRST PRIZE
$100.00
For the Precinct Showing the Largest Vote against the Dever Traction Ordinance.

SECOND PRIZE
$50.00
For the Precinct Showing the Second Largest Vote against the Dever Traction Ordinance.

THIRD PRIZE
$25.00
For the Precinct Showing the Third Largest Vote Against the Dever Traction Ordinance.

These Prizes will be paid in Cash to the winners by Tomaz F. Deuther, Secretary North-West Side Com'l Assn., 1152 N. Ashland Av. Phone Armitage 3783.

In the event of a tie for any prize offered, a prize identical in all respects with that tied for will be awarded to each tying contestant.

This page advertisement is paid for by personal subscription collected by

Tomaz F. Deuther

An Honest Count Of The Votes Will Show The Ordinance Defeated.—Do Not Fail To Do Your Duty On Election Day.

CONTEST CLOSES ELECTION DAY

BOARD TO BATTLE FOR SHIPS' SALE, CHARGING DEFICIT

Washington, D. C., April 5.—[Special.]—Officials of the shipping board supporting acceptance of the bid of R. Stanley Dollar and associates for the five "President" type combination cargo-passenger vessels operated for the government by the Pacific Mail Steamship company between San Francisco and the orient, declared today there was "a lot of bunk" in the contention that the financial result of operations of the vessels showed "black" on the ledger of the fleet corporation.

When the shipping board goes into the Supreme court of the District of Columbia on April 13 to show cause why an injunction should not be issued preventing sale of the ships to the Dollar interests, it is regarded as likely that detailed figures will be submitted to challenge the contention that the line has shown a profit to the government.

$199,373 Loss in Two Years.

Official figures obtained today show that the Pacific Mail is credited on the books of the fleet corporation with a loss of $199,373 for the two years ended Dec. 31, 1924. These figures, officials declared, did not take into consideration interest or depreciation charges, which increase the deficit.

Vice Chairman Plummer of the shipping board criticizes the figures because they include what he claims were extraordinary repair and reconditioning charges. Opponents of his theory charge that no one knows whether such expenses will not occur again and that they are properly included in the total expenses.

Charge Bid Was Illegal.

Members of the board who voted to sell the ships to Dollar are confident they will be able to show the court in the injunction proceedings that every consideration was given the Pacific Mail but that it submitted a bid that was illegal and did not comply with the requirement that a certified check for 2½ per cent of the amount bid be submitted with the bid.

The contention of the Pacific Mail that the national defense would be served better by acceptance of its bid than by acceptance of the Dollar bid will be met by the declaration that the ships in charge of the Dollar interests will be as available for national defense as if they were under control of the Pacific Mail.

HEAVIEST TAX FALLS ON FARMS, SURVEY SHOWS

Washington, D. C., April 5.—[Special.]—Taxation based on property values tends to press more heavily on farm owners than on other taxpayers because farm land yields a lower income in proportion to its value than other land, says the department of agriculture. This is brought out in a study of taxation in three counties in Indiana, in which the net earnings of different classes of property are compared.

Rented farms were found to yield, before deducting taxes, 3.8 per cent a year on their capital value. Rented city real estate yielded 4.6 per cent before the payment of taxes, while bank property yielded 8 per cent.

Turkish Assembly Votes $66,000,000 for Its Navy

CONSTANTINOPLE, April 5.—[By the Associated Press.]—The Turkish national assembly at Angora has voted an extraordinary credit of 15,000,000 liras (about $66,000,000) for the navy, to be used over a period of five years. It also voted 3,000,000 liras ($13,200,000) for the air forces.

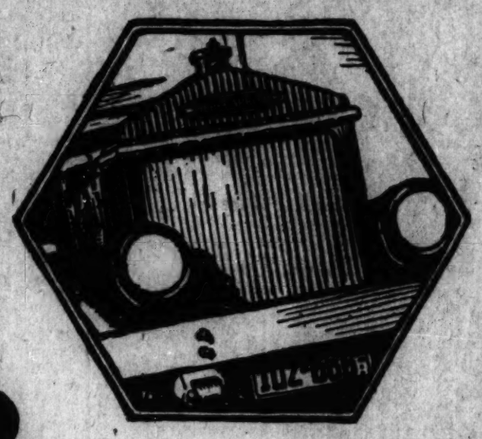

Pierce Arrow
Dual-Valve Heavy Duty **Trucks**

$3300 and up for chassis. Sizes: 2, 3, 4, 5 and 7½ tons

Six-cylinder Motor Coach chassis: $4600 and $4750, f. o. b. Buffalo, N. Y.

Terms if desired

Low grade fuels of today offer a distinct problem in motor truck operation.
The dual-valve, dual-ignition Pierce-Arrow truck engine is designed specifically to overcome that problem.

for instance—

Dual-ignition is a notable example of Pierce-Arrow engineering development. Dual-ignition burns the explosive mixture more quickly and more completely than is possible with single ignition, just as a bonfire lighted on opposite sides burns quicker than one started from a single flame.
Ask us for the complete story.

H. PAULMAN & COMPANY
2420 South Michigan Avenue
Calumet 5960 Chicago

PROTECT Your Doctor and Yourself

Demand

PHILLIPS

MILK OF MAGNESIA

Unless you ask for "Phillips," you may not get the original, genuine Milk of Magnesia prescribed by physicians for over fifty years for

Constipation	Indigestion
Sour Stomach	Gases
Sick Headache	Biliousness

Refuse Imitations

Insist upon genuine "Phillips." Each package contains directions tested and approved by the medical profession for fifty years for the above conditions.

25c Bottles

Also 50c bottles—Any Drugstore.

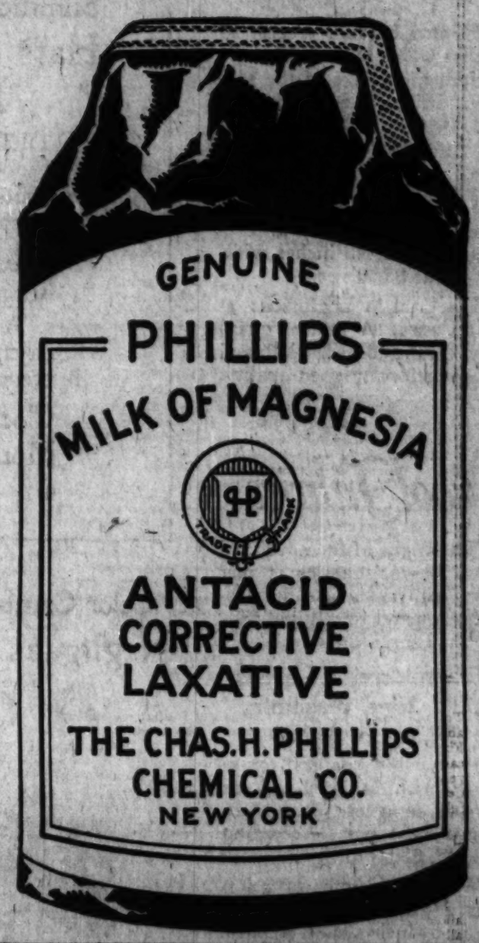

Buy INDIA TEA

About one half of the world's Tea supply comes from India. On the India Tea Bush grows the finest Orange Pekoe in the world.

Drink INDIA TEA

IF you want the most stimulating and refreshing drink in the world to-day, drink India Tea. Your dealer sells it or will gladly get it for you. Most of the Packet Tea people sell India Tea under their own branded name. Be sure it says

INDIA TEA

on the packet. Drink it daily. It cannot hurt you and it will make you cheerier and more efficient.

A CUP A DAY KEEPS THE BLUES AWAY.

A cup of India tea and a slice or two of nice bread and butter or hot buttered toast are the *correct* things to serve every afternoon.

SEE *that it says* INDIA TEA on the packet

ANY DEALER *Can get* INDIA TEA for you

ISSUED BY THE GROWERS OF INDIA TEA C.F.H. 104

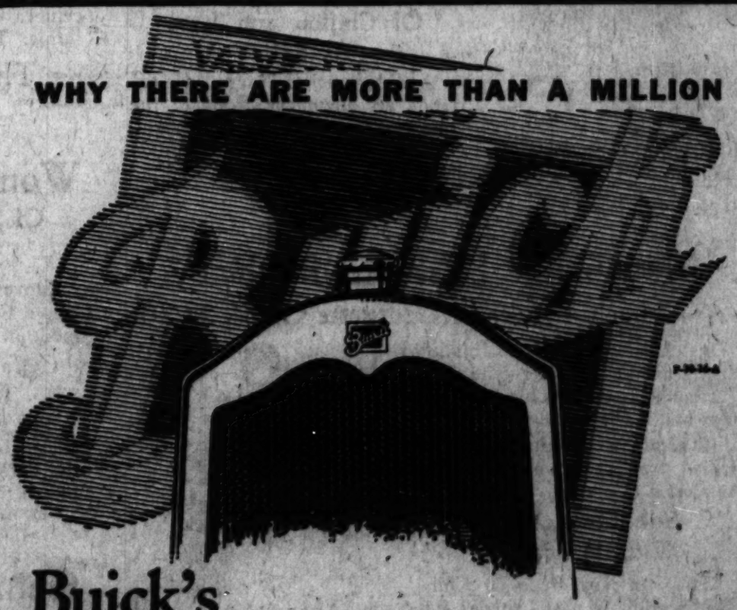

Buick's Superior Performance

Every day a Buick owner realizes more and more the greater safety of Buick *mechanical* 4-wheel brakes, the extra reserve of power in the Buick Valve-in-head engine, and the easier steering and parking that result from Buick's ball-bearing, worm and nut steering mechanism. More reasons why more than a million Buicks are in daily use today.

Wholesale and Retail BUICK MOTOR COMPANY 21st and Calumet Ave. Chicago Branch
DIVISION OF GENERAL MOTORS CORPORATION

SOUTH SIDE | WEST SIDE | NORTH SIDE

WHEN BETTER AUTOMOBILES ARE BUILT, BUICK WILL BUILD THEM

Wonderful Meals!

$1.25 Table d'Hote Dinner Served on The Great Western

The Legionnaire
A De Luxe Over-Night Train
to
ROCHESTER
ST. PAUL
MINNEAPOLIS

Lv. Chicago daily 6:30 p. m.

Inviting, roomy diner, luxurious Pullman Observation-Lounge Car and Club Car. You'll always find an atmosphere of comfort, where cares are left behind, on this "friendly line."

Rochester Express
A thru train to Rochester
Lv. Chicago daily - - 11:20 p. m.
Same Excellent Service Returning

3 convenient offices to serve you
Consolidated Ticket Office
179 West Jackson Blvd.
Phone Wabash 4800
Grand Central Station 1130 Peoples Gas Bldg.
Harrison & Wells Sts. E. W. Ireland, C.P.A.
Phone Harrison 2300 Phone Wabash 2665

The CHICAGO GREAT WESTERN

He Owes His 40 Years of Constant Good Health to Beecham's Pills

"I am 57 years old and commenced to be troubled with constipation when I was sixteen and took several remedies which were not beneficial, or had a griping effect.

"In 1884 I started taking Beecham's Pills two or three at bedtime and can now eat anything I like without feeling distressed. I have not had a sick day in all the 40 years.

"I have recommended Beecham's Pills to my friends and in almost all cases they have proved satisfactory.

"I was troubled with sleeplessness and Beecham's helped me very much." F. LOUIS LORENZ, Rochester, N. Y.

Beecham's Pills bring prompt relief to sufferers from constipation, indigestion, sick headaches and other digestive ailments. Easy to take and safe to use anywhere.

FREE SAMPLE—Write today for free sample to B. F. Allen Co., 417 Canal St., New York. Buy from your druggist in 25¢ and 50¢ boxes.

for Better Health, Take **Beecham's Pills**

Drink **LIPTON'S TEA** *for the Ideal India Blend!*

AWARDED the First Prize for Test Quality at the Calcutta, India, Exhibition—*now you know how fine Lipton's is!*

Choicest Leaves From India and Ceylon Gardens

Ever Have Dyspepsia?

With its sour risings, heartburn, gassiness, palpitation and pain, short breath and the stuffy, heavy feeling of drowsiness?
A host of former dyspeptics will tell you they suffered for years but now follow their hearty meals with

STUART'S Dyspepsia Tablets

They now get away with sausage and buckwheats, mince pie and cheese, corned beef and cabbage, and other two-fisted entables, and yet never have a sign of dyspepsia.
These tablets aid digestion and sweeten the stomach by giving it the alkaline effect on its lacteal. Get a box of these tablets today, try a cup of rich chocolate and see how easily you get away with it.

AT ALL DRUGGISTS

Before Easter Shopping Shake Into Your Shoes

And sprinkle in the foot-bath Allen's Foot-Ease, the antiseptic, healing powder for Painful, Swollen, Sweating feet. It prevents blisters and sore spots and takes the sting out of corns and bunions. Always use Allen's Foot-Ease to break in new shoes and enjoy the bliss of feet without an ache. Those who use Allen's Foot-Ease say that they have solved their foot troubles. Sold everywhere. Trial package and a Foot-Ease Walking Doll sent Free. Address, ALLEN'S FOOT-EASE, LeRoy, N. Y.

Opportunity

For Sale—Ideal business frontage, 50x132, centrally located at the intersection of the two most business streets.

OR

For Rent—Present 2 story corner brick building, 50x50, at same location. Will remodel to suit tenant.

Especially located for commercial or all business in a prosperous and rapidly growing city.

P. O. Box 89, Manitowoc, Wis.

Advertise in The Tribune

Pictorial Review and Vogue-Royal Patterns in a section close to the fabric sections. • • *Second Floor, North*

CARSON PIRIE SCOTT & CO

Annual sale of reed furniture, ample pieces, announced elsewhere in this newspaper. • • *Sixth Floor, North*

Silks

Each group emphasizes the advantage of choosing silks here. The best of the new weaves in the colors and designs that lend them uncommon distinction may be had at very moderate prices.

All-Silk Printed Crepes, $2.50 to $5.50

Many different designs make choosing from this group of notable interest. All are 40 inches wide and are priced according to quality, $2.50, $3.45, $4 and $5.50 yard.

Printed bordure crepes, 54 inches wide. One of the most sought after silks of the season. Priced $7.50 yard.

Printed Georgette Crepes $3.50 Yard

Sheer, filmy crepe, very charming for dinner or evening frocks. 40 inches wide. Priced at $3.50 yard.

Black satin charmeuse at $2.85 yard. A limited quantity. In the 40-inch width and of exceptionally good quality.

Second Floor, North.

Wool Fabrics

The vogue of the novel and new in wool fabrics is met here with a success that assures apparel of a highly individual sort.

Embroidered Flannels And Fine Kashmirs $8.50 to $12.50

Plain white, natural, or in colors, with deep embroidered borders in colors exquisitely blended. 54-inch. According to kind, $8.50 to $12.50 yard.

Wool broadcloths of a soft satiny finish. In colors and black, 54 inches wide. $5 yard.

Kashmir Fabrics, $7 Yard

In white, natural color and different shades of the favored colors for this spring. Light enough in weight for frocks and smart for coats. 54 inches wide. $7 yard.

Second Floor, North.

Cotton Fabrics

Here are glimpses of the beauty and colorful charm of summertime modes.

Printed Crepes, $1.25

Closely woven, in silk-and-cotton mixtures. Printed in a variety of lovely designs. 36-inch, $1.25 yard.

Printed cotton broadcloths, highly mercerized, so that the patterns are very effective. 36 inches wide. $1.25 yard.

Printed Linens $1.75 Yard

Linens from abroad. Printed in light and dark colors. As charming for trimming as they are for entire dresses. 36 inches wide. $1.75 yard.

Second Floor, North.

Summer Is Glimpsed in the Beauty of Hats of Flowers and Lace At $25 and $30

A DELIGHTFUL, graceful phase of the mode is this that comes with these new hats in an unusual and charmingly varied collection that is

Presented in the French Shop

Wide-brimmed hats garlanded with roses. A hat with a straw crown topped with a crimson flower has a broad brim of silk crepe, after Maria Guy. Sketched. $30.

Cloches of Lace and Tulle, or More Tailored in Style at $25.

Fifth Floor, South.

Color Combinations Are Exquisite in These Negligees of Crepe de Chine, $9.75

Simple, yet with real beauty of line and an unusual charm in color, this new style would seem to fulfill every requisite of the successful negligee. That the pricing is so very low adds greater interest to selection.

In brilliant red with black, pink with green, blue with black, and bluette with orchid. Sketched at the left. Unusual, $9.75.

Graceful Negligees Of Chiffon and Lace At $21.75

A wide panel of Margot lace extends all down the front of the negligee sketched at the right. Floating sleeves are a lovely detail. Of peach, orchid or blue chiffon posed over a peach-colored slip. Exceptional, $21.75.

Third Floor, North.

Flower-like Fashions for Baby Are Lovely Frocks of Georgette Crepe, $7.50

A charming, colorful quality distinguishes the exquisite little garments assembled here for tiny lads and lassies.

Typical in daintiness are the frilled frocks sketched at right. In sizes 2 to 6 years. $7.50.

Silk Frocks, $5.95 With Hand-Work

The frock of crepe de Chine, sketched left, in pastel shades. The yoke and sleeves with smocking in contrasting color. Sizes 1, 2 and 3 years. Priced at $5.95.

Baby Boys' Linen Suits from France, $8.95

All made by hand, of soft-hued linen. The collars, panel, and cuffs of white, elaborately hand-drawn. Sketched at the center. Sizes 2 to 4 years. Interestingly priced, $8.95.

Third Floor, North.

Fashion's Penchant for Design Is Met in Hand-Bags of Tapestry Pattern At $8.50 to $35

Old-world tapestries inspired the designs; modern craft created the fabrics of which these new hand-bags are made. And the result is charming.

Adapted from Aubusson, Beauvais Tapestry and Petit Point Patterns

In the pouch shape, often with metal frames, exquisitely worked, and always gay in color. Varied in size from the very small "dressy" bag to the larger, more elaborate style. One is sketched. Prices vary according to kind, $8.50 to $35 each.

First Floor, North.

Women's Chiffon Silk Hosiery $2.50 and $3.50

FULL-FASHIONED, fine in quality, sheer but firmly woven—the finer silk stockings. In flesh-color, grays, browns, shades for evening frocks, as well as black and white. Priced according to kind, $2.50 and $3.50 pair.

Women's All-Silk Chiffon Hosiery in the Tans, Grays, and Blondes, $1.65 Pair.

First Floor, North.

Fashion in Its More Utilitarian Aspect Reveals Real Smartness in These New Frocks, Coats and Suits for Women

The success with which practicability combines with distinction in such smart new apparel as is specially featured here at this time forms one of the most interesting phases of springtime fashions.

Particularly does this feature of the mode appeal to women who require a "day after day" service from the wardrobe while exacting from it a definitely high standard of smartness, quality and style.

Women's Frocks of Satin at $59.50 Introduce a Flaring Line with Pleats

The flattering touch of white is given by the collars and cuffs. A suggestion of the "coat" style appears in the placing of the pleated insets. In black with white, also in navy blue with tan. Sketched at the left center. Priced $59.50.

Women's Coats of Wool Bengaline, $75

This coat has the swirling "front flare" new with this season. This is fringed with badger and monkey fur and gathered into a wide sash of the fabric. Sketched second from the right. In tan, navy blue, soft gray, and black. $75.

Women's Smart Spring Suits, $65 A New Version of the Tailored Style

Braid binds the good-looking suit sketched at the right center. Of navy blue or black twill fabric with white hair-line stripe. The skirt is in wrap-around style. At $65.

Women's Frocks of Silk Crepe, $75 Have a Fine Simplicity of Line

The rich texture of the silk is well adapted to this style, it lends itself to the soft draping of the jabot that extends down the front. Buttons and loops at the side accent the fa In navy blue, black, tan. Second from the left. $75.

Women's Tailored Top-Coats, $75

A practical type of coat that departs just enough from too tailored effect to be adaptable to general service. Tuckin trims the sleeves, collars, and skirt. In navy blue, tan, a brick. Sketched at the extreme left. $75.

Women's Ensemble Suits, $125 With Long Double-breasted Coat

The coat may accompany many costumes. The skirt attached to a bodice top and the silk blouse is separate. In Orch gray, and navy blue with hair-line stripe. At right. $125.

This Apparel Suggests the Satisfactory Selection Provided Here for the Business Woman.

Fourth Floor, North.

Women's Gloves Of Supple Kidskin $3.95 a Pair

Gloves that carry the decorative theme of the season's mode in color and design.

Cuffs Are Embroidered Or Appliqued

The gloves are tan, beaver color, black, or white, and the backs are embroidered to match the cuffs. $3.95 pair.

First Floor, North.

Guimpes of Lace Sleeves Long or Short

Dainty guimpes, deep cream or pale ecru, of laces and nets embroidered with fine skill.

Some of the long sleeves are puffed. With roll or rounded collars. According to kind, $3.95 to $10.95.

First Floor, North.

Undergarments of Georgette Crepe With Charming Elaboration in Lacy Garnitures

Exquisite undergarments in many new styles especially designed to wear with the lighter, airier fashions that come with a new season and undergarments "for best."

The excellent quality of the Georgette crepe, its delicate pastel tints and trimmings of lace, applied in unusual new ways, emphasize the pricing as advantageously low.

Night-Dresses, Lovely with Lace, $10.75 Two-Piece Sets, $4.50 Each Garment

A deep yoke set with medallions of Cluny and Irish lace makes the Georgette crepe night-dress, at right center, attractive. Pastel shades, black and white. $10.75.

Envelope Chemises With Bodice Tops Priced $5.95

These Georgette crepe chemises have the bodice top finished with a wide yoke of laces in effective combination. Sketched left. $5.95.

The two-piece set of Georgette crepe, sketched at the left center, is trimmed with filet and Irish laces, and row on row of lace in Valenciennes pattern. $4.50 each garment.

Envelope Chemises Lacy in Style Unusual at $3.95

Filet lace and Valenciennes pattern lace trim the Georgette crepe envelope chemise sketched at the right. In pastel shades. Priced $3.95.

Third Floor, North.

Women's Shoes Whose Grace of Line Is Accented by Simple Garnitures

The decorative phase of fashion which rules this spring finds a very interesting expression in these footwear modes presented here.

Slippers with Single Slender Straps, $12 Pair

It's in the placing of the strap, so that it gives a graceful contour at the instep, that the charm of the slipper lies.

In patent leather, black satin or patent leather with kidskin quarters. Sketched above. At $12 pair.

Pumps Distinguished By Fine Simplicity $15 Pair

There's uncommon distinction in these pumps with longer lines. In tan calfskin, black satin, or patent leather with an inset in contrasting leather on the tongue. Sketched above. $15 pair.

Third Floor, South.

SECTION TWO
GENERAL NEWS
SOCIETY, SPORTING,
MARKETS, WANT ADS.

Chicago Daily Tribune.

THE WORLD'S GREATEST NEWSPAPER

The Tribune's Telephone Number Is
Central 0100

MONDAY, APRIL 6, 1925. * * 21

THE HAWK

By DANE COOLIDGE

Reg. U. S. Patent Office.

SYNOPSIS.

Jess Crabtree, known as the Hawk, works as night herder for the NA Cattle company on the Powder River district. Dull Knife Arrants, a small independent cattleman, quarrels with the range boss, Connolly, over some lost cows. Arrants transfers his quarrel to Cato Clark, the company manager, who travels about the country always accompanied by his stepdaughter, Anita Morgaridge. Arrants draws his gun on Clark. The latter, however, and threatens to shoot Arrants if he doesn't put up his gun. After Arrants departs, Connolly quarrels with the Hawk and fires him. The latter rides over to the Clark home to tell Anita he has left the outfit, but is always at her service. Clark refuses to hear him on as one of his hired gunmen, but the Hawk refuses his offer, thus making a bitter enemy.

The Hawk rides into Bull Hook, the nearest town to the range, and there meets Arrants. Arrants tries to buy in a partnership with him, and together they retrieve Arrants' cattle. Clark's hired gunmen attack the partners without success, but they do succeed in hitting Arrants' herd in a raid on the small cattlemen of the district. The settlers and rustlers unite to kill Jess in a hunt to capture Clark's men. The sheriff arrests the worst of the gang and Clark leaves town.

INSTALLMENT XIII.

CATO CLARK COMES BACK.

Riding fast and avoiding the road, the Hawk headed for home, circling around every gulch and bunch of brush; for now, knowing once more that his life was in danger, he remembered the strange men in town. There was a stranger, perhaps, for the furtive looks they had given him before they had scattered into saloons, and he rode with his right hand stripped of its glove, ready to shoot at the first thing that moved. At the bridges in particular he worked his way warily, for other men had been waylaid there before; but the bridges, if they were waiting, heard only the soft thud of hoofs until he went splashing their heads with a rush. But when at daylight the Hawk rode up to where Dull Knife Arrants knew that something was wrong.

"What you night riding for?" he demanded suspiciously. "You been making some more trouble in town? You don't mean to say they tried to jail you?"

"No," answered the Hawk, "but I saw some hard men in town; and the thing I noticed special was that they all had their eye on me—and then, all at once, they disappeared. Then a particular friend of mine sent me warning to leave the country, and I started for home, hot foot."

"What—you going to leave the country?" cried Dull Knife.

"No, I'm going to stay right here; but I'm not forgetting that warning. Something big is going to start—they've got our names on that dead list and I'm acting accordingly."

"I reckon you're right," agreed Dull Knife, after regarding him curiously, "but what're you so happy about, all at once?"

"Who? Me happy?" evaded the Hawk. "Well, since you inquire, I'm mighty glad to get home alive."

He unsaddled his horse and they took shelter in the house, but as he climbed the ridges for the first sight of Clark's gunmen the Hawk's heart

"They's a whole army of men coming to kill ye."

leaped with joy. She had warned him even with the terror of her stepfather upon her, knowing well that he had killed his own wife; she had braved the displeasure of a man who was a murderer in order to save his life. Never before had the Hawk more than hoped that, in happier days, Anita Morgaridge might turn her thoughts to him—even love him as he had always loved her. Now the world stood between them, and Clark's killers were on his trail; but he knew that, if he lived, he might some day stand before her and read a different message in her eyes. It was a dream, but he loved it none the less. Then, up the trail from town, a courier came flying and he laid aside his gun for a while.

"That's Jim Church's kid," Dull Knife said. "Hey! What's after you?"

"You want to look out!" panted the boy, jerking his horse to a halt. "There's a whole army of men coming to kill ye. They're riding up the valley, killing and burning as they go—my father sent me up to warn ye!"

"Ay! What are you talking about?" demanded Arrants.

"Well, I guess I ought to know!" defended the boy. "I seen 'em—camped at Powder River Crossing."

"Yes, but how many did you see? What we want to know is the facts?"

"Oh, ten or twenty. But we saw lots of horses—and father says to be sure to come down!"

"We'll be there," declared Dull Knife, "if all hell has broke loose."

So fixing the boy's saddle on a sturdy young horse, and started him off up the trail, and then, without a word they caught up their own mounts and headed down the cañon at a gallop. But once out in the open they brought their horses to a halt and looked down over the broad, rolling prairie. A raw wind was sweeping the clouds before it, driving them low along the far, sprinkled ground; but as far as they could see nothing was moving across the plain.

Dull Knife rode down across the plain, grumbling to himself, but with his eyes in every dry gulch and sage bush; and when, topping a rise, they looked down on the NA ranch, he stopped short and glanced at the Hawk. Riding towards the ranch in regular formation was a band of at least fifty men.

"Excuse—me!" muttered Dull Knife, reining his horse back out of sight, and for a long time they crouched there, watching. Here before their eyes was a detachment of fifty men, moving forward with military precision—of what avail were two men, or any number of unorganized men, against an army which marched like this? And if, as the boy said, they were riding on Bull Hook, the little men's stronghold was doomed.

"Let's go down to Powder River Crossing, said Dull Knife at last. "I don't want to move a foot till I know."

"Oh! Almighty!" gasped Dull Knife as he gazed at the smouldering heap. "Going and burning, just like the kid said. Reckon they're up to our cabin now."

"Let's go back and see," suggested the Hawk.

"Don't you think it!" vetoed Dull Knife. "No, I'm going to hide like a coward until I find out what's going on—there comes somebody now, down the road!"

He pointed up the road that led to Bull Hook, and as they drew back out of sight six horsemen appeared, riding rapidly towards the ranch.

"It's the sheriff!" exclaimed Dull Knife, "I'd know that horse of his anywhere. But hold on—maybe that ain't Henry Sternberg."

They drew back and waited, but as the posse came close he stepped out and held up his hand.

"Hello, Henry," he said. What's going on?"

"Why, hello, Dull Knife," returned the sheriff. "Say, you gave me quite a start. See anything of that army of invaders?"

"About fifty," replied Dull Knife, "riding into the NA ranch. Who's back of it—Old Cheaters?"

"So I hear," answered the sheriff, "and this certainly looks like it. They've sent a man ahead to kill me. Well, come out of that boys, and hold up your right hands—I'm going to make you deputies, right now."

Their ride over and joined the posse, and as Henry Sternberg deputized them he glanced across the creek at the ruins.

"Been over there yet?" he asked. "Well, come on then, all of you—we might as well know the worst."

Riding across the wooden bridge they reined in by the smoking cabin, the logs of which were still burning.

Two hundred yards away was a sign which read:

"Rustlers Beware!"

"That proves it!" said the sheriff; and they rode back towards Bull Hook in haste. It was a war against rustlers and in the vocabulary of Cato Clark it had included all settlers, all sympathizers, all "little men." He had made a good—he had come back.

The sheriff was a man who had received his training in the army and had put men at his back and in the face of all the rumors he had ridden out to meet the invaders. Now, picking up men as he rode, he went galloping into town to take charge of the settlers' defense. Whoever these were that the madman, Cato Clark, had organized into an invading army, they were outside the law and, as sheriff of the county, it was his duty to arrest and arrest them. Further than that he did not think and, meeting the crowd of the settlers,e he made every man a deputy sheriff.

It was well along towards midnight when, with their horses ridden down, the posse sighted a campfire in the road; and after a cautious approach they were received with a great shout by a gathering of over two hundred men. Here were cowboys and rustlers, clerks from stores, and bearded ranchers, and after swearing them in the sheriff divided them into companies, of fifty each, and returned to the fire.

"Now boys," he said, "don't all speak at once—who's seen this army of invaders?"

"I have!" answered Jim Church, who had returned from rousing the settlers, and Dull Knife and the Hawk spoke up. No one else had seen a single man.

"How many did you see, Jim?" inquired the sheriff. 'Bout twenty, eh? Or was it forty?"

"No, it was one-hundred-three," declared Dull Knife. "They were riding by twos and I counted twenty-six pairs, and one feller was riding at the head."

"Then, gentlemen," stated Sternberg, "from what I've heard and seen myself, that's all there are. Now the next thing to do is to find out."

"I can find them for you," volunteered Dull Knife. "Gimme a horse and I'll ride, to use them night-eyes of his, and I'll guarantee to locate 'em."

"Good enough!" agreed the sheriff and, mounted on fresh horses, the posse with Dull Knife set forth.

"They're headed for the NA," announced Dull Knife, and they were well on their way when the Hawk stopped and looked at the ground.

"Fresh tracks," he said, pointing to a double line on the prairie. "Some one—they're heading for Bull Hook!"

(Copyright, 1925, by Dane Coolidge.)

[Continued tomorrow.]

THE GUMPS—MR. ANDREW SPRATT

Roguery Has Its Way for 4 Long Reels

But in the Fifth—Then Virtue Triumphs.

"THE HUNTED WOMAN."
Produced by Fox.
Directed by John Conway.
Presented at the Monroe Theater.
THE CAST:

Joanne Gray	Seena Owen
John Aldous	Earl Schenck
Marie	Diana Miller
Culver Rann	Cyril Chadwick
Joe De Bar	Francis McDonald
Charlie	Edward Piel
Quade	Victor MacLaglen

By Mae Tinée.

Good morning!

More hunting than hunted, if you ask me. But what are a few letters among friends!

She goes, this woman, up into the wild north country where men seek gold. She is looking for her husband, who, after certain fraudulent activities in England, had decamped, leaving her innocent brother all tangled up in webs of circumstantial evidence. The husband has been reported dead, but she's seen a man who's told her that he had met her husband in the locality to which she comes.

She finds herself in a pretty rough neighborhood and things would have gone badly for her had John Aldous, an author up there to get "local color," not spotted her and retrieved her from the dance hall gang who mean her no good.

Mr. Aldous is an unhappy man. A woman had done him wrong. As the lady's husband had made her life "one hell on earth," they have plenty in common.

Is the husband alive? Ah, let the picture tell you. But let mine be the pleasant duty to assure you that he ISN'T by the time the fifth reel ends.

Some exciting adventures befall everybody concerned and roguery is rampant for about four reels and a quarter.

The scenery is nice and so is the photography. The players all do pretty well by their rôles. Your interest will probably be held, though how completely depends, I should say, on you.

"The Hunted Woman" is from a tale by James Oliver Curwood. I don't think that's what he called it.

See you tomorrow!

CLOSEUPS

Allene Ray, the Pathé serial star, has been invited to present the championship polo cup at the w. k. Nautilus field, Miami, Fla.

Miss Eleanor Boardman is said to have got an immense kick from the unique experience of riding on top of a bus while in New York. "There's a feeling," she's reported as saying, "that comes from riding at night on top of a bus that's really not quite like anything else in the world. You feel—how can I say it—sort of lifted toward the stars, you know."

Wonder why most comedians are little men? Chaplin, Lloyd, Raymond Griffith, Buster Keaton, Bobby Vernon, Johnny Hines, Ben Turpin—all of 'em, small chaps!

Bishop Excoriates Political Parties on Child Labor Law

BY THE REV. W. B. NORTON.

(Picture on back page.)

The failure to ratify the amendment of the constitution on the question of child labor was laid yesterday afternoon at the door of Republicans and Democrats in scathing terms by Bishop Edwin H. Hughes of the Chicago area of the Methodist Episcopal church.

Bishop Hughes' sermon was delivered at the dedication of the $87,500 Methodist Episcopal church of Lake Forest, Ill. The pastor, the Rev. Stuart B. Edmondson, was in general charge. The Rev. Herbert W. Prince, rector of the Episcopal Church of the Holy Spirit, assisted in the service, and the surpliced choir of his church furnished the special music. Others who took part were the Rev. John Thompson of the Chicago Temple, the Rev. J. Hastie Odgers, district superintendent, and the Rev. W. B. Doble and the Rev. H. L. Brett, neighboring pastors. John H. Gorby, president of the official board, presented the church to the bishop for dedication.

Bishop Hughes, in his sermon, answered criticisms that are commonly directed against the church as an institution.

"The platform of the Republican party in the last national election," said Bishop Hughes, "proclaimed that the purpose of the party was to serve the people. Yet it broke one of its most sacred planks when it failed to protect the childhood of the nation from exploitation.

"But the Democratic party cannot boast. It in a cowardly manner straddled the child labor question in its platform because it did not want to lose the support of the south."

In referring to the divorce evil Bishop Hughes said: "Some people find it easier to get a divorce than to be good. One of the reasons why the divorce courts are filled with vulgarity is because too many look upon marriage simply as a civil contract and not as a sacred church ordinance."

This Week's Headliners in Vaudeville

The Inquiring Reporter

Every Day He Asks Five Persons, Picked at Random, a Question.

The Tribune will pay $5 for each question accepted for the Inquiring Reporter to ask. Send name and address with your question to "Inquiring Reporter," Chicago Tribune. For today's question Mrs. T. Rost, 301½ South McLean street Bloomington, Ill., was awarded $5.

The Question.

Are you in favor of the proposed abandonment of the trained wild animal acts at the circus?

Where Asked.

Lincoln park.

The Answers.

Mrs. L. E. Samuelson, 1421 North La Salle street, housewife—O, I don't know. Not on the grounds of fear, anyhow. That would be taking away half the show, wouldn't it? The wild animals are about the first thing one thinks of when circus time comes around.

D. T. Condon, 1439 North Clark street, foreman — I wouldn't want to go to the circus if it wasn't for the wild animals and their trick stunts. That's why I come to Lincoln park occasionally. Some people may fear that wild animal acts introduce an element of danger. I'm sure I don't know.

Miss Marian Fass, 2050 West Division street, student — Goodness, no. I was raised with four brothers and two sisters, and I'm not afraid of any old animal. Down there in the ring they can't do as they please. They have to do what they are taught to do when they went to school.

E. L. Bland, 1325 North Dearborn street, salesman — I don't believe I would care to go to a circus unless the wild animals did their stunts. It wouldn't seem like a circus. The clowns and the animal acts are for the children; the other acts are for grown-ups.

Miss Henny Kampbel, 1507 North State street, governess —I am not especially interested in that, but I do go to the circus occasionally. I don't imagine anything else would quite take their place, do you? There is always a way to do anything, but I'm afraid there would be something missing.

Every Girl in Athletics, Slogan at Meeting Today

The little girl who always sits in the bleachers, cheers the star players, and supports the team but never has the fun of any athletic contests herself is to be the subject of discussion today and tomorrow between 150 women athletic directors attending the convention of the National Amateur Athletic federation at Hotel La Salle.

According to Miss Lillian Schoedler of New York, executive secretary of the women's division of the N. A. A. F., the time has come when every girl in the school, the girls' club or campfire group, must be given a chance to belong to an athletic team.

She is against there being one team for the school or for the class made up of only the picked athletes of the school. Teams enough for every one to belong to are the aim of the federation, she says.

Mrs. Herbert Hoover will preside at all the women's meetings. Business of the federation and election of officers will be taken care of today.

Plans Are Perfected for Girls' Week April 18

The world of girls—business girls, school girls, home girls, and other girls, and their tastes, activities and accomplishments, promise to be in the foreground here during the second annual Girls Week, to be held this year from April 18 to 25.

Activities for the week were gotten under way yesterday at a meeting at the Chicago Woman's club, where representatives of girls' organizations aggregating considerably more than 50,000 members met with officers of the Girls Week federation, and voted to hold a mass meeting of girls at the American Furniture mart on Friday evening, April 24. The meeting will be arranged, participated in and carried out entirely by the girls themselves.

The program will carry out the basic idea of Girls Week—to demonstrate the versatility of girls, the assets they bring to their work and play, and their accomplishments in both fields.

THEATER

Cohan's Grand, the Apollo, the Illinois, the Blackstone, and the Selwyn were out of the competition last night; and the theaters that were open were ample to care for the ticket-buyers. . . . Some of the plays in town are larding the lean reaction with half-rates by the two-for-one device. The managers say that Lent, of itself, is not hurting, but that attendance will go back to normal next week with the incoming plays and the consequent stimulation of interest in what's going on. . . .

And "No! No, Nanette!" last week (its forty-eighth) drew attendance only slightly under its biggest intake at the height of the run; and it is the sincere belief of persons expert in judgment as to these matters that it could profitably be held in the Harris until September. . . . It is to be shown next week in Milwaukee, and then sent to Detroit, the place of its première a year ago, and a city so hospitable to it that it has since given a week of immense business to the second cast. . . . Meanwhile, that cast is in Philadelphia for an indefinite run; while the mails from London tell that "No! No, Nanette!" is the soundest success at the box-office that city has had in some years. . . .

There is a big public for both "The Student-Prince" and "Rose-Marie"; the same public is going to both, although the two pieces are quite unlike in design, make, and style. What they have in common is a high regard for the männerchor. The male voices are utilized for stagewise stunts in "Rose-Marie"; while in "The Student-Prince" they are put to musical chores of real value and stirring effectiveness.

Miss Louise Groody is back in the cast in the Harris; and that statement may be of interest to those who have written in to complain to me that she wasn't in it such a night or such an afternoon. . . . I went the other night for another look at the merry piecey found Miss Mary Lawlor as Nanette, and had no complaint to make: she had youth, grace, and the looks for the rôle, and adapted her gift for lovely dancing to the numbers that go with the part. . . . And, as to this, I often wonder what became of the pretty youngster who was Nanette before Miss Groody was imported into the rôle and the black type. Her name was Phyllis Cleveland; and she obviously was inexperienced; and she would have been, with another week or two of usage, ideal in the rôle, which is that of an ingénue, and not, as Miss Groody performs it, a soubrette.

The names of Mitchell Harris, Walter Law, and Richard Farrell are sent in as players in "Shipwrecked," bulletined for next Sunday in the Studebaker. Miss Margaret Mower's was noted yesterday in THE TRIBUNE. . . . She was here with the Washington Square Players in the Playhouse, and later was with George Sidney in "Welcome, Stranger!" Mr. Harris acted in the Playhouse last year in the silly revival of "The Three of Us." Mr. Law is identified by the play's "director of publicity" [that is boobese for press-agent] as having acted in New York in "A Good Bad-Woman"; and that is hot ice as an identification!

The beds and the badinage have been restored to the censored plays in New York; and the comic play-jurors are out of their sniffing job. . . . The police persuaded Mr. Belasco to take a bed out of "The Harem" and to substitute a piano; but it seems that Miss Ulric isn't a pianist, and the bed was put back. . . . And I think it is all right to clip and reprint this from Robert Benchley's page in Life:

A visit to a matinée of the mooted "Desire Under the Elms" convinces us that the drama of today is not so much an insult to American womanhood as American womanhood is an insult to the drama of today. The audience, made up chiefly of women, was the most purient, disgustingly dirty-minded group of sniggering inverts we have heard since we were in the third grade in grammar-school. They giggled at scenes of sincere realism, simply because there was a bed in the room. They nudged each other at the slightest mention of sex, however tragic. They behaved ten times worse than any gang of little boys writing on fences, and led one to the conclusion that the censor should not be stationed with a view of the stage, but with a view of the entrance to the theater—with a gun.

Miss Nance O'Neil is to have a sketch named "Evening Dress Indispensable" for the two-a-day. . . . And Miss Frances Starr is to try the varieties in "Collette," by Miss Jean Archibald.

F. D.

OCEAN STEAMSHIP MOVEMENTS.

Arrived	At	From
Carania	New York	Liverpool
Rousillon	New York	Bordeaux
La Bourbonnais	Bordeaux	New York
Carmania	Liverpool	New York
Cedric	Queenstown	New York
Sailed	**From**	**To**
Adriatic	Gibraltar	New York
Columbia	Liverpool	New York
Arabic	Southampton	New York
Pittsburgh	Antwerp	New York
Scythia	Queenstown	New York

Mr. Whiteman Puts Jazz in Realm of Art

Gives Meaning to Phrase "American Music."

BY EDWARD MOORE.

Paul Whiteman's service to the world has been positive in providing the most entertaining popular music of this generation. It has had almost as great a negative value in stopping the mouths of those who delight in declaring by logic and invective that the aforesaid popular music is ignoble and debasing.

He and his orchestra appeared at the Auditorium yesterday afternoon and proved over again that so far from being ignoble, it can be perky and bewitching, sprightly, and witty. The only reason that twice as many people did not hear him was that there were not twice as many seats in the theater.

He stands in no need of excuses, and the person who maintains an attitude of condescending kindliness to him and his works is committing a tactical error. Such pieces as "O Joseph," out of Leo Fall's "Mme. Pompadour," and Irving Berlin's "All Alone," are first class tunes, conceived in inspiration and presented with all the color and light and life in the world, miniature, perhaps, but highly wrought art just the same.

Of course, not all of the program kept to this level. No program ever does. There was a suite by Rudolf Friml, for instance, which was weak kneed in the extreme. But on the other hand there was a new piece by Leo Sowerby called "Synconata."

As the name indicates, it is a coalescence of syncopation and sonata, and it may be the forerunner of what this department has always believed possible, that jazz rhythms may be used successfully in unjazzlike compositions. This one is nearly a successful solution of the problem. It has a little of a laboratory atmosphere about it, but it is light hearted and it has spirit and color. In what it is trying to be, it is considerably better than Gershwin's "Rhapsody in Blue," which, effective as it is, has always struck me as being agglutinative rather than cohesive. The "Synconata" is quite as effective, and better music.

San Carlo Season Ends.

The San Carlo company closed its brief season last night with a performance of "Faust" that was perhaps its best showing here. The beautiful Bianca Saroya, having been held in reserve until the end, was the Marguerite, and ornamental in both presence and voice. Demetrio Onofrei, close to being a first class tenor, was Faust; Pietro de Biasi an effective and well routined Mephistopheles; and Mario Valle the best Valentine that has been on the Auditorium stage in years.

And a Couple of Recitals.

Sophie Braslau, contralto, gave her deferred song recital at Orchestra hall in the afternoon, and incidentally did the best singing she has ever done here. Her voice was in its former gorgeous splendor, and she applied it entirely to singing, having left behind the explosive declamation which was her bad habit in former years.

Guiomar Novaes' Chopin recital at the Studebaker presented her at just about her best. She is a winsome pianist, full toned and agile, yet always feminine. One may hear more vigorous performances of the Barcarolle, but seldom one more utterly charming. The same is true of the B flat minor sonata—the one of the justly famous Funeral March—and likewise of the smaller pieces.

What's Doing Today

CONVENTIONS.

American Volunteers of the Canadian Expeditionary Forces ..... Atlantic
National Amateur Athletic Federation—Women's Division ..... La Salle

MEETINGS.

Chicago Jewish Consumptives' Relief Society ..... Sherman
Speleers' Club of Chicago ..... Morrison
Swedish Society—Old Peoples' Home Association ..... Sherman

LUNCHEONS.

Dartmouth Alumni ..... University Club
Piano Club of Chicago—Speaker, Charles E. Ertzson ..... Illinois Athletic Club

EVENING EVENTS.

Air Service Officers' Association [Dinner] ..... Army and Navy Club
Chicago Alumnæ of Delta Sigma Pi [Dinner] ..... Stevens
Chicago Laryngological and Otological Society [Dinner] ..... Great Northern
Chicago Society of Industrial Medicine and Surgery [Dinner] ..... Great Northern
Delta Alpha Delta Sorority ..... Great Northern
Industrial Editors' Association [Dinner] ..... City Club
Keturah Tent—Daughters of Veterans ..... Great Northern
Kiwanis Club [Dinner] ..... City Club
Linotype Club [Dinner] ..... Auditorium
Milenae Club of Chicago [Dinner] ..... Stevens
North Side Dental Association [Dinner] ..... Sherman Hotel

OUR SECRET AMBITION

Marry the Man Who Believes in Dreams, Lillian

BY DORIS BLAKE.

Lillian has known Bob for six years—since she was 17. He is a year older. They went around together, not in any sense sweethearts, as she wasn't his only friend, nor was he hers. He was just a pal, always dependable, always glad to do anything he could. She, in turn, would listen to his various love affairs and sympathize.

After knowing him about two years, his family moved to another city. The friendship continued. He wrote about his friends and his girls. It never offended her to hear about his affection for other girls, for Lillian had never thought about him in other than a friendly way.

About six months ago, out of a clear sky, he asked Lillian to marry him, saying he was a fool not to know before then that he had wanted her all the time.

Meanwhile, Lillian had been seeing another young man. She told him about Bob, but he continued in his pursuit. He is more than ten years older, then Lillian and her family like him. Lillian was so miserable she broke off with both young men, but later commenced to see the older one with the result that now she is engaged to him. But, she is troubled with doubts; has lost all interest in things. Every one tells her she is living the happiest days of her life, but she is not happy. Her fiancé does not bore her; she is glad to be with him, but she believes if he didn't come she would never miss him.

Bob is young, she argues. He believes the most wonderful thing in the world is love.

"Wouldn't it be pleasant to live with some one who believes in dreams?" she asks.

The pleasantest thing in the world is to live with some one who believes in dreams, for that's what makes them come true! The unpleasantest thing in the world is to live with some one you believe you'd never miss.

HAROLD TEEN—ONE CAN OVERDO THIS INSPIRATION THING

DORIS BLAKE ANSWERS

Wait for a Home.

"Dear Miss Blake: I am a young man of 19 and I am in love with a girl 18. I am sure she loves me. I talk about our getting married and she seems to agree with me. Her folks kid us and tell us when we get married we can stay with them. My folks adore this girl and tell me we can live with them. The trouble is, I haven't enough money to have a large wedding and I have so many brothers and two sisters. They all ran away and got married. Would it be proper for us to do it? And how should I explain to the girl I love? I do not want to wait any longer. In what way should I ask her? E. H. H."

It is mighty nice to think your families are so fond of both of you that they have each offered you a home, but if you are a wise young man you will not marry until you can have a little home of your own, E. H. H. It need not be a mansion, son, but let it be your very own. It is the surest way to insure happiness in the future. I shouldn't run away and get married, even though other members of your family did so, and don't worry any more about the wedding, for the wedding is given by the parents of the bride.

She Was Rude.

"Dear Miss Blake: I am deeply in love with a fellow whom I was introduced to at a dance. It happened that in the dance we were talking for a long while. I saw him a few days after and I turned another way! And when he sees me now he does the same. Can you advise me what to do in order to gain his friendship again?

L. M. B."

L. M. B., you can hardly blame the young man for not speaking to you and feeling that you did not wish to have him do so. By your not recognizing him you gave him the right to assume his friendship was not desired. If you now wish to cultivate his friendship it is up to you to make the advances, dear.

EMBARRASSING MOMENTS

The Tribune will pay $1 for every letter published on "The Most Embarrassing Moment of My Life." Address Embarrassing Moments, Chicago Tribune. Write on one side of the paper. No manuscript returned.

Ten Years Late.

Once a week our small town newspaper is in the habit of printing one column of incidents that happened ten years ago, with the notation "Ten Years Ago" at the top.

Yesterday I called up my neighbor, Smith, and said, "I want to congratulate you, Mr. Smith, on the baby boy that the stork brought to your house. I saw the notice in the paper.

"The next second he was just roaring with laughter and you can imagine my embarrassment when he finally said, "I guess you're ten years too late," and I realized I had failed to read the notation at the top of the column.

A. P.

Lights Went Out.

I was on a crowded street car with another girl, a while ago, when suddenly the lights went out. My friend was sitting down, and I was standing in front of her. The car stopped with a jerk, and I flew into her lap.

I grabbed her, saying with a laugh, "For heaven's sake, hang on to me, Phyl!"

Her name is Phyllis.

And then—a deep bass voice boomed out from the owner of the lap I occupied! "My name isn't Phil," it said, perfectly calm.

A. L.

Not how short, but how ...

Two hours of your time now will ... lasting beauty and comfort ... the summer months. The above photograph shows ... manent wave as it leaves ... months. A marcel effect is perfect ... specialists. No fuss or bother.

Consultation Free

Inecto Dye, $3.50

Restores gray and faded hair to ... natural color and brilliancy. ... is done personally by Miss ... well-known dye and ... New York.

Special Mon., Tues. and ...

Expert Bob Wave, ...

Shampoo, Curl, Wave ...

Shampoo, Water Wave ...

Expert Shingle ...

Men Barbers

Expert Manicure ...

Ask about our profit sharing ...

Frances Thompson

39 S. State St., Suite ...

Phone Dearborn 2213—Hours ...

No Appointment Necessary

MOTION PICTURES DOWNTOWN

TODAY
9:30 A. M.
STIRRING!
STARTLING!
STRIKING!

LILLIAN GISH and Dorothy Gish
Ronald Colman
in Henry King's Beauty-Filled Production of George Eliot's Immortal Romance

"ROMOLA"

Metro-Goldwyn Presents

LOVE AS IT WAS LIVED IN THE GOLDEN AGE OF BEAUTY

The Sweetest of Heroines, Storm-Tossed on a Sea of Treachery, Intrigue and Revenge—Glamorous and Wicked Old Florence in Days When Passion Ruled —Filmed in Italy.

Pirate Fights That Dwarf "The Sea Hawk"!
Tenderness More Moving Than "The White Sister"

BALABAN & KATZ
ROOSEVELT
STATE ST. near WASHINGTON

MOTION PICTURES DOWNTOWN

Castle
STATE AT MADISON

EXCLUSIVE CHICAGO SHOWING
FIRST NATIONAL'S NEW PRODUCTION OF ROME REBUILT AND BURNED

"QUO VADIS"

With EMIL JANNINGS as "NERO"

"Its a big, sincere, dramatic production thrillingly accomplished." MAE TINEE, Tribune.

8:30 A. M.—Continuous—12:30 A. M.

First Time at Popular Prices

NOW!
Pola Negri
In "The Charmer"
A Paramount Picture

A wild mamma girl flashes onto Broadway; crashes into society and smashes hearts right and left! A true Pola role.

"A Spanish Boudoir scene in Pola!"
"The Apache" With Doris Metcalfe
HARRY LANDON in "Soks in the Work"

"Trip to Musical Comedy-Land" H. Leopold Spitalny, Dir. McVickers Grande Organ Albert Ray Maiotte, Soloist

COMING Buster Keaton in "Battling Butler" EASTER SHOW

McVICKERS
MADISON at STATE

ADVERTISE IN THE TRIBUNE

MOTION PICTURES DOWNTOWN

—TODAY—11:15 A. M.—

Does Love Always Go to Smash Outside the Wedding Ring?

Metro-Goldwyn's Drama of Love's Daring and Society's Demands

A GREAT PICTURE SURROUNDED BY A GREAT STAGE SHOW

"IN THE LATIN QUARTER" Musical Spectacular. Georges Dufranne, Tenor of the Civic Grand Opera. Eugene Platnikoff, Pianist

"THE HOLY CITY" Magnificent Stage Setting With Mighty Twin Organ Interpretation

MR. AND MRS. JESSE CRAWFORD

Cheaper to Marry

with Lewis Stone, Conrad Nagel, Marguerite De La Motte

Dance Concett "LOLITA" Dance Creation by BORIS PETROFF and DOROTHY BERKE

and the Supreme Blend of Screen and Stage Beauty "A Bouquet of Flowers" Walter J. Preston, Tenor. Ruth Racette, Soprano. Dancers and Flower Girls

BALABAN & KATZ CHICAGO RANDOLPH STATE LAKE

JONES-LINICK & SCHAEFER
ORPHEUM
STATE at MONROE—Continuous from 8:30 a.m.

2nd Week of Happiness

JACKIE COOGAN IN "The RAG MAN"

First Showing

Greater than "The Kid"

MONROE
MONROE AT DEARBORN

WILLIAM FOX presents JAMES OLIVER CURWOOD'S NOVEL OF THE GREAT OUTDOORS

THE HUNTED WOMAN

With SEENA OWEN — FRANCIS McDONALD — CYRIL CHADWICK — DIANA MILLER

RANDOLPH
STATE & RANDOLPH

A Voyage to the South Seas

"THE ISLE OF VANISHING MEN"

The Land of the Kia Kia Dancers

Double Feature Bill

Carl Laemmle Presents
HOOT GIBSON IN "LET 'ER BUCK"
A Rodeo Romance
IT'S A UNIVERSAL

STATE-LAKE ORPHEUM
VAUDEVILLE—EXCLUSIVE PHOTOPLAYS
"BEAUTY AND THE BAD MAN"
With MAHEL ALLIN & FORREST STANLEY
At 11:15 a. m., 2:05, 4:50, 7:30 and 10:20 p. m.

MISCELLANEOUS

LUBLINER AND TRINZ

COVENT GARDEN 2853 N. Clark St. Matinee Daily. ERIC VON STROHEIM'S "GREED"

BIOGRAPH 2543 Lincoln Avenue Matinee Daily. JETTA GOUDAL, GODFREY TEARLE in "SALOME OF THE TENEMENTS"

VITAGRAPH 3132 Lincoln Avenue Matinee Daily. ERIC VON STROHEIM'S "GREED"

KNICKERBOCKER 6217 Broadway Matinee Daily. ERIC VON STROHEIM'S "GREED"

PERSHING 4614 Lincoln Avenue Matinee Daily. ERIC VON STROHEIM'S "GREED"

LAKESIDE 4729 Sheridan Road Matinee Daily. ERIC VON STROHEIM'S "GREED"

ELLANTEE Devon and Clark Matinee Daily. JETTA GOUDAL, GODFREY TEARLE in "SALOME OF THE TENEMENTS"

DEARBORN 40 West Division St. 4:30 Continuous to 11. Billie Dove and Douglas Fairbanks Jr. in "THE AIR MAIL"

MICHIGAN Garfield and Michigan Matinee Daily. ERIC VON STROHEIM'S "GREED"

OAK PARK Wisconsin Ave., 1 Bl. So. "L" Sta.—Mat. Daily. Eleanor Boardman and John Gilbert in "WIFE OF THE CENTAUR"

WEST END 121 N. Cicero Ave. Matinee Daily. AGNES AYRES in "HER MARKET VALUE"

MADISON SQ. 4740 Madison St. Matinee Daily. MARY ASTOR and IAN KEITH in "ENTICEMENT"

WINDSOR Clark and Division Matinee Daily. BETTY COMPSON in "NEW LIVES FOR OLD"

CRAWFORD 19 E. Crawford Ave. Matinee Daily. JETTA GOUDAL, GODFREY TEARLE in "SALOME OF THE TENEMENTS"

WILSON Madison and Western Matinee Daily. Eleanor Boardman and John Gilbert in "WIFE OF THE CENTAUR"

PARAMOUNT 3542 Milwaukee Ave. Matinee Daily. JETTA GOUDAL, GODFREY TEARLE in "SALOME OF THE TENEMENTS"

MOTION PICTURES SOUTH

BALABAN & KATZ
TIVOLI
COTTAGE GROVE, near 63rd STREET

Come Early in the Week to Avoid Big Crowds! COME TODAY

Bargain Weekday Matinee Prior to 6:30 P. M. 30c

EE-YAH! OH-WHAT A GREAT SHOW THIS IS!

UNIVERSITY of CHICAGO GLEE CLUB

40 spirited youths in a riot of campus fun and song.

"Memories of Youth" An interpretation of romance in song and classic dance. "THE PALMS" A B. & K. Creation Featuring MILTON CHARLES at the Tivoli Grande Organ

"In a Conservatory" Exquisite harmony songs by The Dennis Sisters

"A GOLDEN GIFT" Spectacular Stage Transformation in Glorious Colors

The dramatic successor to "The Sea Hawk"

MILTON SILLS VIOLA DANA in "AS MAN DESIRES"

HALSTED at 79th ST. THE THEATRE OF DREAMS

CAPITOL

Big Easter Week Program!

Mary Philbin and Norman Kerry in "5TH AVE MODELS"

ECBERT VAN ALSTINE

America's Foremost Song Composer In Person

The Three Whirlwinds A Skating Phenomena

"Cathedral Chimes" An Elaborate Easter Week Presentation.

Staged on a Massive Scale.

Albert E. Short and His 45 Piece Capitol Orchestra.

Depend on Capitol Entertainment.

CHATHAM
COTTAGE GROVE at 75th
Matinee Daily

FLORENCE VIDOR in "THE GIRL OF GOLD"

COSMOPOLITAN 79th & HALSTED

DORIS KENYON
HOBART BOSWORTH
ANNA Q. NILSSON
'IF I MARRY AGAIN'

WINDSOR PARK 2638 East 75th St.
RALPH W. EMERSON (In Person)
Chicago's favorite W L S Radio Organist at the NEW BARTON ORGAN
Also "SOILED"

KIMBARK 6240 KIMBARK AVE.
Virginia Valli Norman Kerry
"THE PRICE OF PLEASURE"

HAMILTON 71ST AND PAXTON
JACK GILBERT ELEANOR BOARDMAN
"WIFE OF THE CENTAUR"

DREXEL 858 E. 63RD STREET MAT. DAILY
ERIC VON STROHEIM'S "GREED"

HARVARD 63RD AND HARVARD
MARY ASTOR CLIVE BROOK
"ENTICEMENT"

LEXINGTON 1162 E. 63RD ST. MATINEE DAILY
FLORENCE VIDOR
"THE GIRL OF GOLD"

HARPER 53RD & HARPER AVE. Cont. 7-11:30 P. M.
Doris Kenyon, Frank Mayo, Lloyd Hughes
"IF I MARRY AGAIN"

VERNON 61ST AND VERNON
Madge Bellamy—"A Fool and His Money"

KENWOOD 1225 E. 47TH ST.
AGNES AYRES—"HER MARKET VALUE"

WABASH 1823 E. WABASH
D. Fra—"Who Cares?"
Also Agnes Ayres—"Her Market Value"

SHAKESPEARE 42nd and Ellis
Hunter Gordon and Irene Rich—"MY WIFE AND I"

WOODLAWN

MATINEE DAILY

Thrilling Drama of a Dance Mad Age

GEO. O'BRIEN in 'The DANCER'

With ALMA RUBENS, MADGE BELLAMY

Woodlawn Concert Orchestra Playing Special Musicale

Armin F. Hand, Conductor

—Starting Wednesday— "CHARLIE'S AUNT" With Syd Chaplin

63RD ST. AT DREXEL

STRATFORD
63RD and HALSTED

Alice TERRY in 'SACKCLOTH & SCARLET'

Kimball Organ OFFERING "Oh, Those Eyes"

Greatest Comic Selection of the Season.

Paul Sternberg and His Stratford Orchestra

JEFFERY
71ST AND Jeffery

Continuous 2-11:15

Doris Kenyon, Anna Q. Nilsson "IF I MARRY AGAIN"

Stage Specialties BEAUCAIRE'S ORCHESTRA

NORTHWEST

NEW TIFFIN NORTH AV. AT KARLOV
Mary Astor Clive Brook
"ENTICEMENT"
SPAT FAMILY COMEDY "BLACK HAND BLUES"

CRYSTAL North Av. at Washtenaw Continuous 1:30 to 11:30
Mary Astor Clive Brook
"ENTICEMENT"
Spat Comedy—"Black Hand Blues"

RIVOLI Elston-Crawford-Montrose Double Feature Day
WM. HAINES DOROTHY DEVORE
"WHO CARES?"
Also a Six Reel Vitagraph Feature
"TWO SHALL BE BORN"

ASCHER'S PORTAGE PK. MAT. DAILY
MILWAUKEE AT IRVING PARK
ERIC VON STROHEIM'S "GREED"
Adapted from the Novel "McTEAGUE"

IRVING IRVING PARK BLVD. AND CRAWFORD
JAZZ NIGHT NEAR CHICAGO'S LEADING ENTERTAINERS
Mary Astor, Clive Brook—"Enticement"

MILFORD 3311 N. CRAWFORD
ELEANOR BOARDMAN AILEEN PRINGLE JOHN GILBERT
"WIFE OF THE CENTAUR"

CAPITOL KEDZIE AT LAWRENCE
Virginia Valli—"The Price of Pleasure"

MOTION PICTURES NORTH

"Frivolous Sal"

On the Stage in A THRILLING WESTERN PROLOGUE!

35 Actors, Comedians, Singers, Dancers—and on the Screen in vivid drama and pathos, acted by a great cast

Mae Busch, Eugene O'Brien, Ben Alexander, Mildred Harris, Mitchell Lewis, Tom Santschi

EXTRA—SPECIAL "LISZT FANTASY" Poetic stage-screen classic of overwhelming appeal, with HANS HANKE Piano Virtuoso

Bargain Matinee Prior to 1:30 P. M. 25c

BALABAN & KATZ RIVIERA
BROADWAY at LAWRENCE
UPTOWN SQUARE

LUBLINER & TRINZ
PANTHEON
"Chicago's Finest Entertainment"
SHERIDAN RD. AT WILSON

Syd Chaplin in "Charley's Aunt"

Also—The Slave of Fashion FRANCIS RENAULT?
AND BARE TWAINS
Late Features Winter Garden Show
Pantheon Orchestra
Rudolph Mangold, Director
Mat. 1:30—All Seats to 6:30, 25c.
—Starting Thursday— Lon Chaney, "The Monster"

ASCHER'S
CHATEAU
BROADWAY AT GRACE

—Matinee Daily—
BETTY COMPSON, WALLACE McDONALD in "NEW LIVES FOR OLD"
LOUISE BOWERS & CO.
5—Big Vaudeville Acts—5
Ladies' Guest Matinee Tomorrow—2:30

KEYSTONE 3012 SHERIDAN ROAD
Doris Kenyon Hobart Bosworth
"IF I MARRY AGAIN"

BRYN MAWR Bryn Mawr at 'L' Sta.
MARY ASTOR CLIVE BROOK
"ENTICEMENT"
Concert Orchestra & Mighty Wurlitzer Organ

BUCKINGHAM 3319 N. CLARK
JOHN GILBERT & ELEANOR BOARDMAN
"WIFE OF THE CENTAUR"

HOWARD N. W. 'L' Sta. at Howard Cont. from 2:15 to 11:15
ANNA Q. NILSSON HOBART BOSWORTH
"IF I MARRY AGAIN"

CLERMONT 3226 N. CLARK ST.
TOM MIX—"DICK TURPIN"

ADELPHI 7074 N. CLARK ST. Last Times 7-11
JETTA GOUDAL GODFREY TEARLE
"SALOME OF THE TENEMENTS"

PARKSIDE CLARK AT NORTH AV. MATINEE DAILY
Virginia Valli—"The Price of Pleasure"

THE VIC SHEFFIELD at BELMONT
Tonight—"Lights of London"
5—BIG VAUDEVILLE ACTS—5

TEMPLE 5241 N. CLARK ST. Double Feature
"Idle Tongues" and "Lightnin' Jack"

NEW CLARK CLARK ST. NR. WILSON
Polar Ruth Miller and Antonio Moreno—"Her Husband's Secret"

BUGG LINCOLN AND ROBEY
The Dramatic Marvel of the Age—"GREED"

JULIAN 918 BELMONT
Mat. Daily—Clive Brook
MARY ASTOR—"ENTICEMENT"

BERTHA 4717 LINCOLN AVE.
Today and Tomor. Only
"THE PASSION PLAY"

ARGMORE 1040 Argyle St.
NOAH BEERY and LOIS WILSON—"CONTRABAND"

PANORAMA 717 SHERIDAN ROAD
Pauline Frederick—"THREE WOMEN"

LAKE SHORE Broadway at Belmont
FRANCES HOWARD and ADOLPHE MENJOU—"THE SWAN"

WEST

LUBLINER & TRINZ
SENATE
MADISON & KEDZIE
"Chicago's Finest Entertainment"

"Charley's Aunt" with Syd Chaplin

—and—

The Superbly Colorful Picture REVUE D'ART
Company of 15
Huston Ray
Famous Young Concert Pianist
ART KAHN and His Orchestra

BALABAN & KATZ CENTRAL PARK
ROOSEVELT RD. at KEDZIE

SPRING GAMBOL
Featuring the Marshall High Military Band
Talented Youth in a Jolly Comedy
also Joseph Clifford, organ & harp
Selma & Gravel, Roof Garden
—PLUS— "ENTICEMENT"
Mary Astor, Clive Brook, in the
BIG TIME VAUDEVILLE

BROADWAY STRAND Broadway at Belmont
Today, Tomorrow and Wednesday
John Gilbert, E. Boardman, Arthur Rosson
"WIFE OF THE CENTAUR"
Also "Our Gang" Comedy—"Fast Company"
Screamingly Funny
On the Stage
ELSIE HEITH 'of Musical Comedy Fame

MARSHALL SQ. 254 N. Marshall Blvd.
E. Boardman, J. Gilbert, A. Rosson
"WIFE OF THE CENTAUR"
Coming Thursday—"The Day Dare" FORD and CLAIRE

THALIA 18th and Allport Matinee Daily
JETTA GOUDAL GODFREY TEARLE
"SALOME OF THE TENEMENTS"
Also VAUDEVILLE

NEW VIRGINIA Madison at Kedzie
A Big Special—"ABRAHAM LINCOLN"

MADLIN Madison at Kedzie
THOS. MEIGHAN—"COMING THROUGH"

ASHLAND MADISON and ASHLAND
NORMA TALMADGE—"THE WAY"

SAVOY 4346 W. MADISON
ADOLPHE MENJOU—"THE SWAN"

KEDZIE ANNEX 3312 W. MADISON
TOM MIX—"DICK TURPIN"

AUSTIN

PLAISANCE 440 N. PULASKI
ADOLPHE MENJOU "THE SWAN"
RICARDO CORTEZ
FRANCES HOWARD

IRIS 5743-7 W. MADISON
MARJORIE DAW—"FASHION"

PARK LAKE and ST. LOUIS
MAY McAVOY—"THE WAY"

AUSTIN
Antonio Moreno—"Her Husband's Secret"

Day's News in Society

At the annual meeting of the ... Speaking union on April 22 ... lowing nominations will be ... President, Frank H. Scott; ... idents, Mrs. L. Hamilton M... , Mrs. Chauncey Borland, H... idges, and Frederick T. West... ry, Graham T. Aldis; treasurer ... Reckitt. The directors ... luded include James H. Do... McPherson Holt, John M. ... y L. Stuart, Rufus C. D... k J. Loesch, Miss Louise He... Archibald Church, and Mrs. ... J. Goodspeed. The nomin... mittee is composed of Carro... r, Mrs. John Stuart Cooley, ... nsales McFadden, Col. Joseph ... , and Laurence Houghteling ... The union announces a luncheo... K. Ratcliffe, English journalis... tor, to take place on Saturda... noon, April 11, at the Hote... le. "An Englishman Looks a... Country" is Mr. Ratcliffe's ...

The friends of Yenching Wo... lege of Peking, China, announ... eption and tea for Miss Ruth ... eng, professor of educatio... lege, at the Woman's Athletic ... Thursday, April 16. Miss C... speak on "Recent Develop... Yenching College." Mrs. Willia... is chairman of the committ... ge, the other members of ... Mrs. Thomas Dixon, Mrs. ... ann, Mrs. Lucius O. Lee, Mrs. ... A. McKinney, and Mrs. Oliv... illiamson. Guests are asked to ... ations for the dean's new resi... the college.

Mrs. Marcus D. Richards, chai... the Winetka division of w... rking for Arden Shore camp... re the thirty members of her ... luncheon today. Mrs. Josep... all of Glencoe, president of ... den Shore association, will be ... , and plans for the drive for ... ll be discussed.

Mrs. William R. Linn and her d... Miss Mabel Linn of the ... re Drive hotel, are to depa... nesday to spend several m... England, motoring.

Mrs. Lucian P. Cheney of 1224 ... arborn street, and Miss Mar... adbury have returned from ... rn in Florida.

Mrs. James B. Forgan Jr. o... ry avenue has returned after ... a fortnight in New York City.

Mrs. Lawrence Viles of 1433 ... rkway and her two little boys ... rn late this month from ... ach. The Vileses plan to spen... mmer abroad.

Mr. and Mrs. J. Ogden Armo... 30 Sheridan road plan to depart ... Europe, to be gone until late ... Mrs. Medill McCormick has ... e apartment at 1100 Lake ... e vacated by Mr. and Mrs. Ed... Partridge.

Mrs. John Luther Lyon of the ... ign hotel has departed for ... e, Md., to spend Easter.

ANSWER TO WHAT'S WRONG HERE

Do not parade your wealth or ... about your poverty.

CHILDREN NEED IT

Ideal for growing youngsters. Made of the whole wheat; therefore healthful and nourishing. Helps to build up blood, bone and sinew without inducing fat.

CASTLE HEALTH BREAD

Its delicious rye flavor irresistible to appetites young and old. Famous abroad; fast becoming famous here. Made in Stockholm. Sold the U. S. over.

SWEDISH PRODUCE CO.
Importers of Good Things to Eat

...Faddens, Mother ...d Daughters, Hear Call of Travel Again

BY NANCY R——.

That entertaining and enterprising ...ckie quartet, consisting of Mrs. ...ckie J. McFadden and her three ...g daughters, Frances, Eleanor, ...d Marion, are about to start on an...ther of their interesting European ...ons. After each busy winter they ...k for other shores as soon as ...ey can, and come back at the sum...er's end with delightful tales of their ...ntinuing adventures.

...st summer they explored the Ba...ric Isles—those secluded bits of ...d of the Spanish coast, spending ...me time at Majorca, the quiet and ...esting spot that is only just now ...coming one of the fashionable re...rts for Americans abroad. They ...ft the weather pretty warm, and ...r a few weeks of it, deciding they ...d get some "coolth," they sat down ...family conference and picked out ...e in Switzerland, as being prob...y the highest and therefore the ...st place they could think of. ...erewith they packed their luggage, ...nt to Murin for the rest of the ...ason.

...ey enjoy nothing more than start...away from Chicago without a spe...ic destination, and wandering ...ere the winds of chance blow ...em. Although they're already mak...preparations to sail for Europe ...ay, they don't know just where ...'ll go or when they'll return. Isn't ...at fun?

...rs. McFadden is justly proud of ...r little flock, for besides being most ...ental, they are original in ...erything they undertake. Their ...ews are usually a jump ahead of ...e current styles—do you remember ...e enchanting gowns they wore at ...e winter's parties, with their tight ...ow and billowing skirts, the sort ...f frock that is this spring being in...luded as a matter of course in each ...rl miss' wardrobe?

...d they're never idle. Frances has ...en busy in the advertising depart...nt of a downtown store all winter; ...ne has been studying at the Uni...ity of Chicago, and Eleanor has ...ade herself well occupied at the Art ...stitute.

Today's News in Society

...At the annual meeting of the Eng...ewsboys' union on April 22, the ...ollowing nominations will be voted ...on: President, Frank H. Scott; vice ...presidents, Mrs. L. Hamilton McCor...ick, Mrs. Chauncey Borland, Horace ...Dobbins, and Frederick T. West; sec...tary, Graham T. Aldis; treasurer, Er...st Reckitt. The directors recom...ended include James H. Douglas ...McPherson Holt, John M. Zane, ...ay L. Stuart, Rufus C. Dawes, ...ul J. Loesch, Miss Louise Herrick, ...r. Archibald Church, and Mrs. Ed...ard Goodspeed. The nominating ...mittee is composed of Carroll H. ...ee, Mrs. John Stuart Coonley, Mrs. ...ckie McFadden, Col. Joseph Bar...tt, and Laurence Houghteling Jr.

...The union announces a luncheon for ...K. Ratcliffe, English journalist and ...thor, to take place on Saturday af...rnoon, April 11, at the Hotel La ...lle. "An Englishman Looks at His ...wn Country" is Mr. Ratcliffe's sub...ct.

...The friends of Yenching Woman's ...llege of Peking, China, announce a ...offee and tea for Miss Ruth K. Y. ...ee, professor of education at the ...llege, at the Woman's Athletic club ...n Thursday, April 16. Miss Ch'eng ...ill speak on "Recent Development ...n Yenching College." Mrs. William H. ...ood is chairman of the committee in ...harge, the other members of which ...re Mrs. Thomas Dixon, Mrs. J. M. ...ixon, Mrs. Lucius O. Lee, Mrs. Wil...iam A. McKinney, and Mrs. Oliver R. ...Simmons. Guests are asked to bring ...ontributions for the dean's new residence ...t the college.

...Mrs. Marcus D. Richards, chairman ...of the Winetka division of women ...orking for Arden Shore camp, will ...ntertain the thirty members of her group ...at luncheon today. Mrs. Joseph J. ...Boyd of Glencoe, president of the ...Arden Shore association, will be pres...nt, and plans for the drive for funds ...will be discussed.

...Mrs. William R. Linn and her daugh...ter, Miss Mabel Linn of the Lake ...Shore Drive hotel, are to depart on ...Tuesday to spend several months ...abroad, motoring.

...Mrs. Lucian P. Cheney of 1224 North ...Astor street, and Miss Margaret ...Cheney have returned from a so...journ in Florida.

...Mrs. James B. Forgan Jr. of 440 ...Lake Shore drive has returned after pass...ing a fortnight in New York City.

...Mrs. Lawrence Viles of 1433 State ...parkway and her two little boys will ...remain late this month from Palm ...Beach. The Vileses plan to spend the ...summer abroad.

...Mr. and Mrs. J. Ogden Armour of ...1000 Sheridan road plan to depart soon ...for Europe, to be gone until late June.

...Mrs. Medill McCormick has taken ...her apartment at 1100 Lake Shore ...drive vacated by Mr. and Mrs. Edward ...Tobey Partridge.

...Mrs. John Luther Lyon of the Sov...ereign hotel has departed for Balti...more, Md., to spend Easter.

ANSWER TO WHAT'S WRONG HERE

Do not parade your wealth or com...plain about your poverty.

CHILDREN NEED IT

Ideal for growing young...sters. Made of the whole wheat, therefore healthful and nourishing. Helps to build up blood, bone and muscle without inducing fat.

CASTLE

HEALTH BREAD

Its delicious rye flavor irresistible to appetites young and old. Famous abroad; fast becoming famous here. Made in Stockholm. Sold in U. S. over.

SWEDISH PRODUCE CO.
Importers of Good Things to Eat

WINNIE WINKLE, THE BREADWINNER: The Doc Is a Jealous Bird

WASHINGTON SOCIETY

Washington, D. C., April 5.—[Special.]—The ambassador of Great Britain and Lady Isabella Howard will give a dinner Monday evening, April 27, in compliment to the secretary of state and Mrs. Kellogg.

Representative and Mrs. Henry Allen Cooper will leave Washington the middle of the week for their home in Wisconsin.

Miss Janet Moffett, daughter of Rear Admiral and Mrs. Moffett, was the guest of honor at a dance in Charleston, S. C., where she is passing the spring as the guest of her uncle and aunt, Mr. and Mrs. George Moffett.

Mr. and Mrs. C. Mathews Dick, who have been in New York, have gone to Florida to join Mr. Dick's parents, Mr. and Mrs. Albert B. Dick of Chicago, for a short cruise on their yacht Chieftain. They will return about the middle of April.

Mrs. John F. Gaynor will be hostess to a party at the concert in compliment to Miss Foss, who is her house guest.

* *

NEW YORK SOCIETY

New York, April 5.—[Special.]—Mr. and Mrs. Aymar Johnson, who left New York shortly after their marriage last November, now are in Honolulu and will not return to New York for several months.

Mr. and Mrs. T. Markoe Robertson are guests of Mrs. William Thaw III. at the Ritz-Carlton, Atlantic City.

Mr. and Mrs. Louis Stewart Jr. of 4 Washington square, North, are at the Hotel Traymore, Atlantic City.

Mr. and Mrs. Charles L. Denison, after passing the winter in Pasadena, Cal., have returned to 383 Park avenue, where they will be until opening their country place at Saddle River, N. J.

* *

Welfare Society Meeting.

Mrs. Henry Pope of 5555 Hyde Park boulevard will open her residence this afternoon for a meeting of the Hyde Park branch of the Infant Welfare society at 2:30 o'clock.

* *

Club Federation Meets.

The first district of the Illinois Federation of Woman's Clubs, of which Mrs. Joseph J. Worker is president, will meet today for its monthly meeting.

Bright Sayings of the Children

The Tribune will pay $1 for each childish saying printed. The story told must never have been printed in any magazine or paper. It is not possible to acknowledge or return unavailable contributions. Please write on one side of the paper. Address Bright Sayings to Aunty Bee, Tribune, Chicago.

"I don' like parties," protested our son, as his mother was getting him into his best suit to go to one.

"But why don't you like them, Bobby?" she asked.

"Aw 'cause," he answered sullenly, "you always has to act like you ain't at them." C. A. R.

Jimmie had been given a dog for his birthday and when Tommy went over to see it he found Jimmie's mother petting it.

He eyed her wistfully for a moment and said: "My, but I wish my mama and dog liked each other." O. D.

Unwashed Powder Puff Will Blemish Most Immaculate Record

BY ANTOINETTE DONNELLY.

"How can a woman, so dainty in everything else, drag a powder puff out of her purse that looks as if its last job was wiping off the kitchen stove?" inquired Mrs. Hygiene of her right hand neighbor.

"Dunno!" volunteered the R. H. N., "unless it is true that every one has one shiftless habit. Guess my own powder puff wouldn't stand the light of day, either!"

Then Mrs. Hygiene began her little discourse on the usefulness of powder and the folly of applying it with a soiled puff.

Half the complaints about powders that affect the skin unpleasantly could be traced to the soiled rag they're applied with," she commented.

And there's a lot in that. If there's any slight abrasion in the skin, there is almost sure to be trouble when the dirty puff gets through with it.

The really hygienic way to apply powder to the face is to use bits of soft cloth or absorbent cotton, which are discarded after being used once.

That isn't always convenient, however, so the next best thing is to apply the same meticulous principles of cleanliness to the tiny compact pad or whatever other form of "wiper" you use. The little pads are so inexpensive you could have a half dozen on hand and a fresh one inserted at least daily. Soft camel hair puffs are easily washed in soapy water and rinsed in soapy water, not clear, to preserve their fluffy quality.

There is something rather shamefaced about a puff that looks like something the cat dragged in, quite aside from the serious hygienic angle of it. It kinda smudges up the whole estimate of the girl or woman wielding it.

BEAUTY ANSWERS

T. E. L.: YOU HAVE A SENSITIVE skin, and exposure to the cold air and wind causes it to chap. Frequent washing of the hands and face with soap and water is irritating to the skin. Be sure to dry the parts thoroughly after washing, and apply a bland grease to make up for the loss of skin fats which the soap and water abstract from the skin. It would be well to apply cold cream freely every night and massage it into the skin before going out into the cold. Wear gloves out of doors.

HELEN: IN THE TREATMENT OF pimples the diet should be considered. It should be simple, avoiding sugar and starchy food. Overcome any constipation trouble by drinking freely of water, eating fruits and green vegetables, and taking the proper exercise. Learn to eat slowly, that the food may be properly masticated. For local treatment send a stamped, addressed envelope for my booklet on care of the complexion.

A FRIEND IN NEED

BY SALLY JOY BROWN.

A Child's Request.

"Do you suppose some one has some clothes to give to my sister who is 9 years old, and to me? I am 11 years old. We have no father and our mother works hard when she is able, but has been sick for three months. We have such big bills now that there will never be any money to spend on new clothes. Mother has to wash our dresses over night so we can go to school the next day. Her clothes are all worn out too, and she would like a coat or dress size 36-38.

"FLORENCE."

Magazines to Give.

"I have a number of physical culture magazines which I should like to pass on to some one. A. G."

MEN'S FASHIONS

BY A. T. GALLICO.

Sweater and Hose to Match.

NEW YORK.—[Special Correspondence.]—Time was when it was considered the height of style if the handkerchief that peered out from your breast pocket in some manner matched your socks. And if your socks and your necktie blended, you were set down as a Beau Brummel for fair.

Today it is considered all the rage to have your legs match your chest. They do naturally, you may have discovered, and the manufacturers and those who set the styles have decreed that they may in clothing used for sport. Hence you will find that sets of slip-over sweaters and golf hose will be on view when you go to buy your summer sport outfit.

Not alone will you buy sweater and socks of the same material, but the two pieces will be identical in design and color. For instance, if you happen to pick out a blazer striped slip-over sweater with broad barred stripes, you will find the salesman handing you a pair of golf hose similarly striped, and as mad as any pair of football stockings you may ever have worn for your alma mater.

I saw a most attractive sweater of the still popular Fair Isle design, that had stockings that matched in every detail of design and, far from being monotonous, the combination looks most smart and neat.

Another was a small checked design in blue and tan which had hose to match. Incidentally, when investing in an outfit of this kind, it is a good thing to try to get two or three pairs of the hose at a time.

PATTERNS BY CLOTILDE

[Registered U. S. Patent Office.]

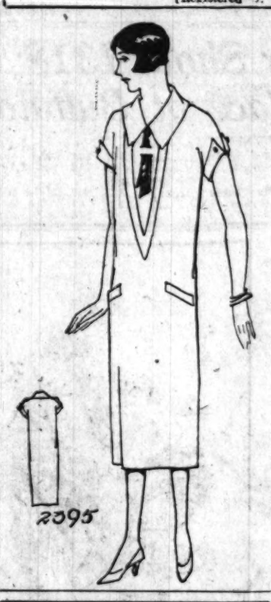

WOMAN'S OR MISS' DRESS.

This smart dress is made with a separate guimpe—and the guimpe is finished at the bottom with a hem through which an elastic is run. The kimono dress has a deep open front, finished with a narrow band. There are inserted pockets and turned back cuffs to the short sleeves.

The pattern, 2,395, comes in sizes 16 years and 36, 38, 40, and 42 inches bust measure. Size 36 requires 3 yards of 36 inch material for the dress, and 1¼ yards of 40 inch material for the guimpe.

Order Blank for Clotilde Patterns.

CLOTILDE, DAILY TRIBUNE, CHICAGO.

Inclosed find $..... Please send me the Clotilde patterns listed below:

Pattern number. Size. Price.

.....

Name .....

Street .....

City .....

State .....

How to Order Clotilde Patterns.

Write your name and address plainly on dotted lines, giving number and size of such patterns as you want. Inclose 10 cents in stamps or coin [coin preferred; wrap it carefully] for each number, and address your order to Clotilde, CHICAGO DAILY TRIBUNE.

TRIBUNE COOK BOOK

BY JANE EDDINGTON.

Baking Cakes.

In 1856 Isaac Pool lived—let him say it himself:

Within the precincts of the Empire state,
There dwelt a muse's devotee of late,
Who at the shrine of dough, or ditty, knelt.
The house in which this pastry poet dwelt,
was numbered thirty-two, in street Steuben.

The poetic flight of which this is the beginning, has the title "The Baker's Poet," and is in the beginning of a tiny and interesting book entitled, "The Cake Baker," lately sent to me for my collection of culinary gems by Mrs. Al. Hermann, partly because she found it in preparing to move from a home long occupied by her family.

This baker poet tells in rhyme how he rolls doughnuts, prepares rusk, makes election cake, sponge cake, lady cakes, queens and drops and gingerbread, etc., and then he gives the recipes in sober formulae. But next after his rhyme comes a section with the title, "The Oven," in which he begins by telling how much work it would take with a thermometer to tell the time to be allowed for baking cakes, unless the experiments tried took into consideration their various sizes, shapes, etc.

He says: "You will observe that small cakes will bear greater heat than large ones, and that rich cakes will color easier than the plainer kinds; that small and rich cakes require a quick, flashy heat, and large ones a slow but continuing heat and, that whatever heat is required of any kind, it will be better for continuing the same degree until it is entirely done."

There is a great deal of dependence to be placed on this last statement, but first the skillful regulating of the oven is a prime need.

WHAT'S WRONG HERE?

Answer at bottom of this page.

Presenting Patou's Bolero for the Teens

by Corinne Lowe

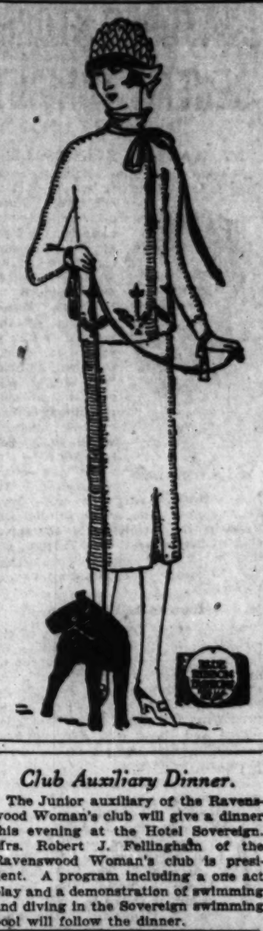

NEW YORK.—[Special Correspondence.]—As you may plainly see, the heroine of today's sketch has her hands full. Not only does she hold Fido on the leash—she also maintains an equally firm grasp of the style situation. For she is 16 and she is wearing the suit which Patou has designed for girls of that age. It came out some time ago, this charming youthful model with its bolero coat, its standing collar, and its godet at the center front of the skirt, but here is a brand new interpretation of it.

This one is of knitted wool in that beautiful golden brown known as pheasant. The standing collar is finished off with a bow and long ends of vivid green suede, and this decorative thought is repeated at the wrists. Around the border of that jaunty short jacket is a blocked design in tulips—these in yellow and in a green echoing the suede trimming. But, being, of course, a competent young woman, this 16 year old does not dismiss her problem with the possession of a mere suit. She knows that without a proper relation between frock and accessories she is sartorially lost, and so she has selected a hat of green suede, the crown of which is deftly cut into petals.

This same model is obtainable in various other phases. One of the most popular of these is a navy rep, the coat of which is trimmed with nickel buttons. In this variation, the bolero opens down the front to reveal a sash of red crêpe, and the godet in the skirt is also of the red material.

GOOPS!

A Daily Lesson in Manners for Children

BY GELETT BURGESS

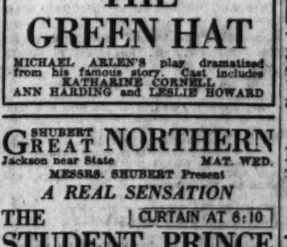

[Copyright: 1925: By The Chicago Tribune.]

HANDLING FOOD.

This very thoughtless little tot
Thinks she's a lady—but she's *not!*
She is a Goop — she handles each
Banana, orange, pear or peach
Before deciding which is best.
She doesn't care *who* eats the rest!

Community Shop Sale.

The Highland Park community shop will have its Easter sale and tea at the residence of Mrs. Albert Metzel of Sycamore place, from 10 to 5 o'clock today. Mrs. Konrad Schrier is chairman.

Club Auxiliary Dinner.

The Junior auxiliary of the Ravenswood Woman's club will give a dinner this evening at the Hotel Sovereign. Mrs. Robert J. Fellingham of the Ravenswood Woman's club is president. A program including a one act play and a demonstration of swimming and diving in the Sovereign swimming pool will follow the dinner.

Post Toasties
double-thick
Corn Flakes
stay crisp in cream
Post Health Products

Are you a good wife ...and mother?

Make these simple tests:

Press firmly the flesh between hand and thumb. Unless blood returns instantly, Anemia is indicated.

Repeat same test on thumbnail.

Unless the inner eyelid is a bright red, Anemia may exist.

NO woman can be unless she is blessed with good health. Lack of energy—of vitality—irritability—these things are usually physical. They are symptoms that, in the majority of cases, mean Anemia—blood starvation.

Gude's Pepto-Mangan has been restoring health to run-down bodies for thirty-two years. Its rich iron and manganese content enriches the blood—gives it the qualities it needs in order to accomplish its task of ridding the body of disease germs and rebuilding the cells.

Physicians have prescribed Gude's Pepto-Mangan for thousands of patients. It is the tried way, the sure way back to health.

Your druggist has Gude's Pepto-Mangan in liquid or tablet form.

Try these simple tests and if Anemia is indicated, you owe it to yourself to try Gude's first.

Gude's Pepto-Mangan
Tonic and Blood Enricher

Permanent Waving
Nestle Lanoil Process

We give the large soft natural looking Wave. Absolutely no friz or kink.

Mr. Guilmont, the expert Permanent Weaver, will be in personal attendance, advising Patrons on all important points, including his staff of highly trained operators.

The latest improvements and high skill permit us to do your wave in two hours, with or without a prior appointment. Safety, Speed and Comfort assured.

Ladies should visit Guilmont & Peters. All work done by experts. Artistic Bobbing, Hairdressing, Tinting and Hair Dyeing with the celebrated Peerless Hair Dye.

GUILMONT & PETERS
705-706-707-709 Marshall Field Annex Building
Phones:
Dearborn 6011—Central 7975

AMUSEMENTS

MISSOURI SYNOD
Ev. Luth. Church
LOOP LENTEN SERVICES
Second Week, April 6 to April 10
Subject: THE DEATH OF JESUS CHRIST
Mon., April 6—Who Died? Rev. Carl Kurth, Joliet, Ill.
Tues., April 7—Who Put Him to Death? Rev. Henry Gruber, Milwaukee, President of Southern Wisconsin District.
Wed., April 8—For Whom Did He Die? Prof. G. Christian Barth, Milwaukee, Director of Concordia College.
Thurs., April 9—The Great Memorial of His Death. Prof. W. H. Behrens, Springfield, Ill.
Fri., April 10—First Service, 12:08—The Appeal of Christ's Death to My Faith—Prof. W. H. Behrens.
Second Service, 12:35 to 12:55—The Appeal of Christ's Death to My Life—Prof. W. H. Behrens.
Daily 12:10 to 12:35 P. M.
ADELPHI THEATRE
15 No. Clark St.

STATE-LAKE | Orpheum Circuit—Continuous—11 A. M. to 11 P. M. PHOTOPLAYS
VAUDEVILLE
CHARLES WITHERS & CO. | Allan ROGERS & Leonora ALLEN
Moore & Freed | Marion Wilkins & Band
Milton Berle | RUTH BUDD | Du Calion | The Braminos
POWERS' DANCING ELEPHANTS
Photoplay—Exclusive Showing "BEAUTY AND THE BAD MAN" With Mabel Ballin & Forrest Stanley
Monday to Friday, 11 a. m. to 2 p. m. 35c-55c
Monday to Friday, after 2 p. m. 40c-55c
Sun., Holidays and after 5 p. m. Sats. 50c-65c

ILLINOIS | Seats 4 Weeks Ahead | Mats. Wed.-Sat., 2:20
Evenings [except Sunday] 8:20
A. L. Erlanger & Harry J. Powers, Mgrs.
FRED STONE
in "Best Show He Ever Has Had."—Post.
"STEPPING STONES"
with DOROTHY STONE

PRINCESS | MATINEES WED. and SAT.
L. Lawrence Weber's Dramatic Smash with RALPH MORGAN
COBRA
A Story of a Woman's Consuming Passion

GARRICK | MATINEE WEDNESDAY
"AN UPROAR OF MERRIMENT."—Amy Leslie, News.
MADGE KENNEDY and GREGORY KELLY
IN THE HIT OF THE SEASON "BADGES"

APOLLO | BEGIN SUN. NIGHT SEATS READY
I'LL SAY SHE IS
THE BIG MUSICAL SHOW, WITH
MARX BROS.

AMUSEMENTS

SAM H. HARRIS Dearborn near Lake | Pop. Mats. Wed. Sat.
H. H. FRAZEE'S New Musical Delight
NO, NO, NANETTE | Last 8 Times
With LOUISE GROODY and Star Cast
NO PHONE ORDERS. Seats at Box Office
STARTING MONDAY NIGHT, APRIL 13
The Laughing, Dancing Musical Hit
BE YOURSELF!
Queenie Smith Jack Donahue
GEORGIA CAINE
AND A YOUTHFUL DANCING CHORUS
SEATS NOW SELLING—Mats. Wed. & Sat.

SELWYN | NEXT SUN.
Seats Now Selling
THE GREEN HAT
MICHAEL ARLEN'S play dramatized from his famous story. Cast includes KATHARINE CORNELL, ANN HARDING and LESLIE HOWARD

SHUBERT GREAT NORTHERN | Jackson near State | MAT. WED.
MESSRS. SHUBERT Present
A REAL SENSATION
THE STUDENT PRINCE | CURTAIN AT 8:10
Company of 100—30 Dancing Girls
60—MALE CHORUS—60
SEATS SELLING 8 WEEKS AHEAD

JONES, LINICK & SCHAEFER
RIALTO | CONTINUOUS VAUDEVILLE & PICTURES
STATE AT VAN BUREN
11 A. M. to 11 P. M.—Come Any Time
JAS. C. MORTON AND FAMILY
MILO—EVELYN PHILLIPS—OTHERS
Feature "Charley's Aunt" with Syd Chaplin Picture

CORT | *27th and Last Week*
WHITE CARGO
The Season's Most Popular Hit
STARTING SUNDAY, APRIL 12
WILLIAM COLLIER
in "GOING CROOKED"

GEO. COHAN'S GRAND | Starting M. | Sun., Apr. 12
MR. LOUIS MANN
in "MILGRIM'S PROGRESS"
1st Matinee Wednesday

A. H. WOODS' ADELPHI | EVES. at 8:15. MATS. WED. & SAT. at 2:15
CHICAGO'S LOUDEST LAUGH
IS ZAT SO?
"AS WILD AS 'ABIE'S IRISH ROSE,' BUT MUCH FUNNIER."—Ashton Stevens, Exam.

AMUSEMENTS

WOODS | EVES. 8:15 | MATINEES Wed.-Sat. 2:15
SEATS 5 WEEKS IN ADVANCE
Wed. Mat., $1.00, $1.50, $2.00.
"A NEW SENSATION IN MUSICAL COMEDY."
Always Good Seats at the Box Office
Arthur Hammerstein's Musical Hit
"ROSE-MARIE"
WITH MYRTLE SCHAAF and RICHARD SKEET GALLAGHER
Company of 100—Symphony Orchestra

PLAYHOUSE | *Last Week*
Nights at 8:30 Mat. Wed. 2:30, 50c to $2.20
The Red-Blooded Comedy Drama
"HELL BENT FER HEAVEN"
NEXT SUNDAY | Seats Now
SPOOKS???
A New Mystery Comedy

STUDEBAKER | LAST WEEK | MATS. WED. & SAT.
WILLIAM HODGE
IN THE GREAT LAUGHING SUCCESS
"FOR ALL OF US"
NEXT SUNDAY NIGHT | SEATS NOW
The THRILLING DRAMATIC LOVE STORY
"SHIPWRECKED"
WRITTEN BY LANGDON McCORMICK
ALSO AUTHOR OF "THE STORM"

PALACE | Orpheum Circuit Vaudeville
Twice Today, 2:15-8:15 | Phone Rand. 7773
2:15 Stanton & Dolores 8:15
2:24 KEENE & BARRETT 8:24
2:30 MABEL McKANE 8:30
3:01 Walter & Emily WALTERS 9:01
3:13 FRAWLEY & LOUISE 9:13
3:22 JOSEPH E. HOWARD 9:22
In "THE TOY SHOP"—Co. of 25
4:02 VENITA GOULD 10:02
4:20 BLOSSOM SEELEY 10:20
With BENNY FIELDS
Berk & Sann
4:50 10:50

LA SALLE THEATRE | WED. MAT. BEST SEATS $1.50
LAST TWO WEEKS OF
APPLESAUCE
With ALAN DINEHART
CLAIBORNE FOSTER
250TH TIME TONIGHT

MAJESTIC | CONTINUOUS VAUDEVILLE | 8 BIG ACTS and "MOVIES"
12 NOON TO 11 P. M.
WORLD'S GREATEST BARGAIN

AUDITORIUM | NEXT SUN. NITE SEATS NOW
Nights 50c-$1.50. Wed. & Sat. Mats., 50c-$1
OUTSHINES THEM ALL FLORENCE MILLS in DIXIE to BROADWAY

TWICE DAILY OLYMPIC MATS. 1:30
Randolph and Clark Columbia Burlesque
SLIDING BILLY WATSON
SPECIAL LADIES' MATINEE TODAY
For Any Seat in the Theater—50c

TITLE MAT BOUT FEATURES STORM BENEFIT TONIGHT

BY WALTER ECKERSALL.

Chicago's sports loving public, wrestling fans particularly, is expected to contribute liberally to the tornado benefit fund at the Coliseum tonight when an all star wrestling show headed by Wayne Munn, claimant of the world's heavyweight championship, will be held.

JOHNNY MEYERS.

Wrestling promoters and men prominent in Chicago's business world have gotten together to make the affair a success. The best wrestlers available have been secured and these bouts will be featured by the middleweight championship match between Lou Talaber, the title holder, and John Kilonis. They will wrestle to a finish, best two in three falls.

Munn to Make Speech.

Wayne Munn, the sensation of the wrestling world, who canceled an attractive engagement to be present tonight, will give an exhibition with one of his wrestling partners and will deliver a speech in the interests of the fund from the ring. Munn is a good talked and those who see and hear him will realize he is a credit to the wrestling profession.

Johnny Meyers, the former world's middleweight champion, will clash with Heine Engel of Dubuque, Ia., in a one fall match, while Richard Schikat, the German grappler, will take holds with Paul Martinson, the local heavyweight, in another one fall encounter. Leone Labriola, the Italian heavyweight, is slated to meet Frank Le Mark, the Canadian, in the other one fall bout on the program.

Before the show opens and during the intermissions Paddy Harmon's colored orchestra from Dreamland will entertain with jazz music.

No Admission Charge.

No admission will be charged. Collections will be made by women who have volunteered their services and no second donations will be requested. When a spectator gives his first donation he will receive a suitable souvenir indicating he has contributed to the fund. Practically every one connected with the show has donated his services, with the result quite a sum should be realized if Chicago's sports fans turn out as expected.

Among some of the men interested in making the show a success are William H. Powell, chairman of the athletic committee of the C. A. A.; James Bausaloux, Ernie Magerstadt, C. F. Ratmaker, John Irvin, J. H. Histed, Richard Barnett, Richard Condon, Frank Westlaken, Harry Klatzco and Samuel Gessler. The local promoters who clubbed together to aid the benefit are Ed White, John Krone, Joe Coffey, and Charley Cutler.

The first bout will be staged at 8:30 o'clock and doors at the Coliseum will be open at 7 o'clock.

MOON MULLINS—JUST A CAREFUL YOUNG FELLOW

MUNN WILL DISCUSS LEWIS MATCH TODAY

Wayne Munn, the world's heavyweight wrestling champion, and Manager Gabe Kaufmann, who arrived in Chicago yesterday, will confer with Promoter Floyd Fitzsimmons today regarding the proposed match with Ed "Strangler" Lewis at Michigan City on May 30.

They will meet at the Morison hotel at 12:30 o'clock to talk over the situation. While Manager Kaufmann wants the match held in Kansas City, he is agreeable to other places providing the terms are better.

Manager Kaufmann wants to make sure Promoter Fitzsimmons' offer of $60,000 with a privilege of 60 per cent of the gate is bona fide. He also wants to be satisfied there will be no interference in the event the bout is held in Michigan City.

"Munn has worked hard to win the championship," Kaufmann said, "and I intend to protect him to the best of my ability. Naturally I favor Kansas City because Munn not only won his title there but he did most of his wrestling in and around Kansas City. The fans out there believe they are entitled to the match unless Fitzsimmons or any other promoters show me something better than offers I have received in Kansas City."

Munn and his manager are stopping at the Morrison hotel.

OAK PARK TEAM TIES FOR 4TH IN ELKS PIN MEET

Toledo, O., April 5.—[Special.]—Several more Chicago teams rolled in the National Elks bowling tourney here today, but only one, the Antlers of Oak Park, succeeded in landing among the first five. This clever crew smashed out a splendid 2,846 count, which gave them a tie with the Schultes Elks, Detroit, for fourth place. They started with 927 for their opening game, annexed 869 for the second and finished with 1,050, the highest single game score of the tournament so far. The Elks No. 35 of Oak Park came next with 2,735 count, which is good for ninth place.

In the doubles J. Davis and G. Vogel led the Chicago bowlers. They made a 1,088 score. Only one Chicagoan distinguished himself in the singles by rolling over a 600 mark. This was J. Carmichael. He made 611, hitting out a string of 221, 187, and 203.

The main feature of today's rolling, however, was the clever work of Jimmy Smith, former world's champion, and H. Miller of Milwaukee in the doubles. This pair scored 1,311 count for first place.

TALABER, MEYERS MATCH DEPENDS ON BOUT TONIGHT

Whether Lou Talaber and Johnny Meyers will meet for the world's middleweight wrestling championship at the Broadway armory on April 15 will depend upon the results of their bouts at the Coliseum tonight.

Champion and challenger have been signed by the 202d coast artillery, but officers of the military unit are awaiting results of tonight's contests. Either may meet with defeat or either may be hurt and unable to go through with the April 15 engagement. If both win tonight's matches and come through in good physical condition then Col. Kraft and Capt. Peshmalyan will get busy with details of the proposed show.

Art Moeller, manager of the Star and Garter, is trying to match Leone Labriola, the Italian, with Joe (Toots) Mondt for his show Friday night. The Italian has accepted terms and Moeller is in touch with Mondt, who will be signed providing his demands are not too high. One other match will complete the program.

GREB, WALKER AWAIT WORD OF COMISH TO SIGN

New York, April 5.—[United News.]—All that stands in the way of a fight between Mickey Walker and Harry Greb on June 19 for the world's middleweight championship is permission of the boxing commission to allow Walker to combat for charity, it was reported here today.

Greb has arrived in New York to negotiate for the encounter, which would be given at the Polo grounds, with the benefit going to the Italian hospital fund. It is reported both parties are willing to sign, but the commission stands in the way of an immediate decision.

PIN ENTRIES TO CLOSE TONIGHT

Entries for the fourth annual bowling tournament at the Schueneman alleys, Ashland boulevard and Van Buren street, will close at midnight tonight. It is evident the entry list for the event will pass all former records, interest in the tournament extending from the local pin men to bowlers of Fargo, N. D. The games will be rolled on the auditorium's sixteen alleys, which were installed six months ago. Among the cities represented are:

Milwaukee, Kenosha, Rockford, Aurora, South Bend, and Peoria.

LOCAL BASEBALL.

Lincoln Park Cardinals, 18; Dayton A. A., 8.
Emmanes, 10; Amphions, 7.

North Side Pair Shoot 1318 for First Place at Buffalo

Buffalo, N. Y., April 5.—[Special.]—Chicago tonight holds first place in two events of the American Bowling Congress tournament as a reult of two north side lads combining for a 1,318 in the doubles. They were Eddie Schupp and Ed Karich of the Crystal alleys.

This beat the former first placers, Scribner and Mills of Detroit, by thirty pins and likewise was the first 1,300 series shot during the tourney.

It was a wild day of pin gathering, in fact being the biggest that the tourney has seen as far as the matinée events are concerned. Several 1,200 series were knocked out in the doubles, among them being 1,215 by Treskett and Krizek of Chicago 1,214 by Skinner and Stein of St. Louis, 1,203 by Schoenherr and Fens of Milwaukee, and, finally, 1,267 by Williams and Jordan of Plymouth, Mich., which carried this duo into fifth place in the two man event.

Singles Standings Jolted.

Three changes occurred in the singles leading column. W. Secord of Denver, Col., and H. Moorman of Batesville, Ind., each rolled 684 as a tie for sixth place with Art Roehm of Detroit. B. Coben of Chicago hit his way into tenth place with 680.

Carrying on into the nine-game class was Traubnick of the Mellon Sporting Goods five, who rolled 1,844 for a good money spot. His series were 545 in the five man, 637 in the doubles, and 665 in the singles.

Special Match Barred.

There will be no special match on the A. B. C. alleys between the Miller Florist of Erie and the Caruana team of Buffalo. The alleys are built for tournament purposes and not for the settlement of a private bet, congress officials have held in declaring that there will be no match of this kind permitted.

Second and fourth place in the five men event switched as a result of rolling on the midnight shift. Metropolitan five of New York City hit into second place with a team total of 2,994. General Cord Tires of South Bend shot into fourth place with 2,348. Several Chicago teams rolled into the money, particularly the Birk Candy Co. with 2,875.

Chicago leading scores:

DOUBLES.

Schupp, E.	248	221	233
Karich, E.	213	203	200—1,318
Treskett	176	255	224
Krizek	203	181	176—1,215
Neuson	213	194	213
Schulka	198	181	167—1,184
Schmidt	169	189	210
Winters	208	213	101—1,180

Traubnick	168	232	235
Reizele	178	213	136—1,161

SINGLES.

Traubnick	215	203	247—665
Schupp, E.	213	217	200—630
Cross	207	223	180—610

KENTUCKY DERBY CANDIDATES GET LIGHT WORKOUT

Louisville, Ky., April 5.—[Special.]—Not only the Kentucky Derby candidates at the two tracks here enjoyed a day of ease today but a majority of the other horses as well. The unusually busy day Saturday made long and slow exercise gallop the order of the day today, and what few horses were breezed were only sent short distances in preparation for longer workouts tomorrow. The training period covered only a few hours, both tracks being clear of horses by 10 o'clock.

Drowsy Waters, Dan Lehan's Derby hope, and Kit Kat, which will bear the silks of James W. Corrigan in the rich classic, furnished a litttle interest for the big crowd. The first named galloped a half mile in :53, while Kit Kat worked three-quarters in 1:19. Drowsy Waters' effort was just an opener for a real trial tomorrow.

FARM AND GARDEN

BY FRANK RIDGWAY

WATERMELONS IN BRAZIL.

IT is watermelon time in Brazil. The other day in a melon patch near Sao Paulo, Brazil, while "a banjo twanged the chords of recollection" for a former Georgian colonel, the old Dixielander took out his long bladed knife and sliced a green rind watermelon, pickaninny style, for Joseph Pierson, THE TRIBUNE'S cable editor.

Watermelon in March or April sounds unreasonable to the midwestern gardener, but it is normal for the Brazilian trucker. "You-all won't

have a slice of Mississippi watermelon?" said the colonel, when the red meated melon's halves fell apart, smiling faces up. "Yes, suh, real ole Mississippi watermelon.

No, sah, colonel, no watermelons heah this time, but wait until August, and there'll be long green melons on this part of the globe when your patches are bare. It would be hard to tell just how many acres will be added to this year's midwest melon crop after gardeners have read Mr. Pierson's story from Brazil printed in THE TRIBUNE yesterday.

SMACKER TAKES FEATURE RACE

Tijuana, Mexico, April 5.—Smacker, one of four entries of Col. W. E. Applegate, won the Tijuana Futurity today over a muddy track. Russell Gardner, from the stable of J. C. McGill, ran second, while Big Sweep and Three Sixty, of the Applegate barn, finished third and fourth, respectively. The time was 1:02 3-5.

IN MOTORDOM

BY J. L. JENKINS

IF you're traveling south these sweet spring days, your best bet in the way of comfortable pavements lies over Illinois bond issue route 25 from Kankakee south to the National highway near Effingham via Urbana.

The state highway department announced yesterday the Dixie highway pavement, for years the main route from Chicago to the south, has been closed near Watseka for improvement work on the narrow macadam road there. The detour route is over a poor sand road east of the main highway. To avoid it use the Dixie pavement—Illinois 1, south to Illinois 17. Turn right to Kankakee and south on Illinois 25 through Gilman. If Danville is the destination, Illinois 8 can be used east from Gilman to Watseka and Illinois 1 south.

Top O' the Mornin'

When you get atop of the bus and take your "top o' the mornin'" with one of these zippy new cigarettes . . . you'll murmur with serene content—"Isn't Life wonderful!"

Meaning LONDON LIFE, of course.

Sheer tobacco excellence from *light to lip.* From an old English Formula. As zesty and different as old Chutney sauce.

—with a relish all its own

"MY WORD HOW MUCH BETTER!"

LONDON LIFE
Cigarettes 20 for 18¢

© 1925, P. LORILLARD COMPANY, ESTABLISHED 1760

STAR RELAY FOES WILL COMPETE IN LOYOLA GAMES

The class of university relay teams will be seen in action when the quartets from Georgetown and Holy Cross meet in a special mile relay at the Loyola relay carnival April 19 at Grant park stadium.

The Georgetown team's records indoors this year show them to be the finest on the boards. George Kinnally, Jimmy Burgess, Paul Herlihy, and Vernon Ascher all can negotiate the quarter mile in less than 50 seconds.

At that the Holy Cross crew—Capt. Joe Tierney, Walter Mulvihill, Ed Higgins, and Frank Burns—will not enter the mile with odds against them. Mulvihill is national 600 yard champion. Higgins won the New England 600 yard championship, Burns finishing second. Capt. Joe Tierney, who was prevented from running indors this year by an injury to his leg, won the quarter mile eastern collegiate championship in 1323 and is holder of the world's indoro mark for 500 yards. He is expected to be in the race against Georgetown.

WARREN BREAKS 98 FOR HIGH AT LINCOLN TRAPS

Breaking ninety-eight targets out of a possible 100, W. G. Warren won the feature event of the Sunday shoot of the Lincoln Park Gun club. Frank Huseman was second with 97, while A. Erickson, E. Chidley, and Charley Burmeister tied for third place with totals of 94.

Stephen Fay was the winner of the 50 target event, distance handicap. He shot from 22 yards and broke 47 targets. O. W. Johnson, who stood on the 20 yard mark, was second with 44. Ed Chidley won the doubles event with a score of 45. Following are the leading scores:

100 targets, 16 yds.—W. G. Warren, 98; Frank Huseman, 97; A. Erickson, 94; F. Chidley, 94; Charley Burmeister, 94; H. M. Rowley, 93; R. L. Kammerer, 91; C. F. Taylor, 91; W. Edwards, 91; D. R. Baker, 90; Dr. Wells, 90; R. J. Winninger, 90; E. F. Martin, 90.

50 targets, distance handicap—S. Fay, 22 yds., 47; O. W. Johnson, 20 yds., 40; R. L. Kammerer, 23 yds., 43; W. Kruse, 18 yds., 43

M'CORMICK WINS EVANSTON SHOOT

The winter sports season of the Evanston Golf club was closed yesterday with a trap shoot event in which thirty-five members participated. Ed McCormick of Libertyville, Ill., won the 100 target contest with a gross score of 97. Leading scores: George Gaw, 96; G. Cameron, 95; H. D. Raymond, 95; W. D. Hess, 94; A. Ayton, 94; Dr. Bowman, 93; W. J. Morden, 93; Layton, 93; M. J. Manning, 93; L. Casgrain, 92; W. Beamer, 92; W. J. Phalin, 91; G. B. Smith, 91.

OCCIDENTAL TO ENTER RELAYS

Des Moines, Ia., April 5.—Although official notification was lacking, Drake university authorities announced tonight they expected Occidental college of Los Angeles to enter ten men in the Drake relays here April 24 and 25.

MANDELL TO ... THURSDAY FR... WITH BEN...

Closing of the proposed bout between Sammy Mandell of ... ford, claimant of the world's ... weight title, and Joe Benti... lifornia for Michigan City ... July 4, will be held in ... day when Eddie Kane, ... Mandell, returns from St. Paul.

Kane is now in St. Paul ... with Tom Gibbons ... fifteen round decision ... Gene Tunney, the ... heavyweight champion, in ... City on June 12.

Jack Kearns, who was in C... last Saturday, accepted terms ... jamin, who is looked upon as ... ing 135 pounder on the ... moter Floyd Fitzsimmons ... Chicago, asserted Manager ... to the contest some time ago ... only the formality of signing ... and posting forfeits remain ... done.

Peter Sarmiento, the Filipino ... meet Joe Sangor of Milwaukee ... City one week from tonight ... cago tomorrow to train for a ... Mullen's gymnasium. Both ... York, who clashes with Bob ... Moline in another ten rounder ... tomorrow or Wednesday. Ad... ing every day at the ... Wolff is handling tickets for ... North Clark street.

N. E. BOOSTERS ...

Pitcher McDonald of the ... ters allowed Avalos 4, C... Winnemac park yesterday ... Boosters won their opening ...

SOX HEAD NOR... IN HIGH SPIRI... WIN NO. 14,

A PLEASANT FAREW...

SHREVEPORT.	AB	R	H	O	E
Babbitt, lf	5	0	0	6	2
Fabian, 2b	5	1	1	4	1
Howard, cf	5	0	2	2	0
Kamp, ss-1b	3	0	1	1	0
Wade, c	3	0	0	2	1
Echo, 3b	4	0	2	4	1
Murphy, rf	4	0	0	0	0
Fraser, 2b	4	2	2	2	0
Thomas, p	1	0	0	3	0
McCall, p	1	0	0	0	0
	35	3	11	24	5

CHICA...	AB	R	H	O	A	E
Mostil, cf	5	0	0	2	0	0
Davis, ss	5	0	1	4	1	0
Collins, 2b	5	1	2	3	3	0
Sheely, 1b	5	0	1	13	0	0
Falk, lf	3	0	1	1	0	0
Hooper, rf	3	0	2	4	0	0
Harris, rf	1	0	0	1	0	0
Kamm, 3b	4	0	0	2	2	0
Bischoff, c	4	0	2	2	0	0
Thurston, p	2	0	1	2	3	0
Hankinson, p	1	0	0	0	3	0
	33	1	10	30	12	0

*Batted for McCall in ninth.

Shreveport	102	10
Chicago	110	00

Runs—Off Prough, 3 in 3 innings; off Thurston, 7 in 4. Two base hits—McCall, Mostil. Three base hits—McCall, Hankinson. Bases on balls—Off Prough, 4. Struck out—Thurston, 4. Umpires—Pattee and Rue. Time—1:55.

BY JAMES CRUSINBE...

Shreveport, La., April 5.—[... After beating the Shreveport ...

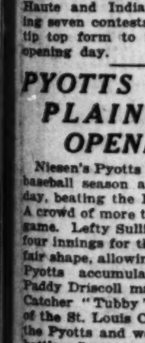

TED BLANKENSHIP. (TRIBUNE Photo.)

... has come ... beating t... they are in a mood right now ... on the Tigers, or the Yankees ... Senators, or any of them.

Thurston, Blankenship H...

Hollis Thurston and Ted ... ship were sent to the slab to ... hurling today. They did w... neither one of them seems to ... fine trim yet as Robertson. It ... Eddie's intention to have T... Robertson, Faber, and Cven... form to do the pitching in ... turns for the first few games ... season, with Connally, Blan... and Lyons on hand for relief. ... It is possible he may have to ... his plan before the season o... Detroit a week from Tuesday.

Ted Almost in Form.

Blankenship gave indication... of being nearer to form than ... had suspected and as soon as ... control and everything that g... it, he will be shooting at the ... lows in the race. He toiled ... innings today, taking the job ... start of the fifth. In the five ... he allowed five hits. He also ... five, but he seemed to have ... better in hand than at any t... spring and he might have it ... in another ten days or two we...

Thurston was slapped for se... in the four innings he was ... rubber, but he walked nary a ... didn't appear to be cutting ... top speed. It may be his injur... bothered him just enough to ... up a bit, but there is little ... will be O. K. inside of anoth... Thurston is likely to draw the ... ment to pitch the opening ... the season. The boys cont... hit in big league style, po... blows that were solid drives.

Play Little Rock Today.

The Sox departed tonight s... supper and will arrive in Litt... in the morning, where they ... Little Rock team managed ... Blackburne, who once was on... After that they have exhibi... Nashville, Evansville twice, ... Haute and Indianapolis twic... ing seven contests yet to put ... tip top form to meet the T... opening day.

PYOTTS WALL... PLAINES, 9-2... OPENING G...

Niesen's Pyotts opened their ... baseball season at Pyott field ... day, beating the Belle Plaines ... A crowd of more than 2,000 vi... game. Lefty Sullivan worked ... four innings for the Pyotts an... fair shape, allowing only two ... Pyotts accumulated a dozen ... Paddy Driscoll making three ... Catcher "Tubby" Clemons, ... of the St. Louis Cardinals, re... the Pyotts and worked out be... battle. Score:

PYOTTS.	AB	R	H	O	A	E
Basie, lf	6	0	0	0	0	0
Lemke, 2b	4	3	2	4	0	0
Niesen, cf	6	1	3	1	0	0
Kilby, 1b	4	0	1	11	0	0
Purcell, c	4	1	2	7	0	0
Delous, rf	5	1	2	2	0	0
Ryn, 3b	2	1	1	2	2	0
Baldwin, ss	4	1	1	2	0	0
Sullivan, p	2	0	0	0	0	0
Gray, p	0	0	0	0	3	0
Hoffman, p	1	0	0	0	0	0
	37	9	12	45	5	0

BELLE P...	AB	R	H	O	A	E
Nolan, ss	4	0	0	2	3	0
W'sp'n, 3b	4	0	0	1	2	0
Rye, 3b	1	0	0	0	1	0
Travers, 2b	3	0	0	2	3	0
Angelo, c	4	0	0	5	1	0
Sut'ser, cf	4	0	0	2	0	0
Kony, lf	4	0	0	1	0	0
Eng'h, 1b	4	0	0	9	0	0
Litle, 1b	0	0	0	1	0	0
Callahan, rf	3	0	0	1	0	0
F. Weber, p	2	0	0	0	2	0
Schultz, p	1	0	0	0	0	0
	34	0	0	24	12	0

Belle Plaines	000	00
Pyotts	200	00

Two base hits—Driscoll, Ryn, Purcell, Niesen, Englehart. Struck out—By Gray, 2; by F. Weber, 1; Schultz, 1. Bases on balls—Sullivan, 2; Gray, 3; Hoffman, 1; F. Weber, 3; Schultz, 1.

Midwest League to H... Weekly Meeting T...

The Chicago-Midwest Baseball association will hold its weekly meeting tonight, at 8 o'clock, at 153 North Dalle street. Chicago's organized amateur baseball leagues also will send the Juvenile, Liberty, Boys, and Midget leagues meeting at 7 o'clock.

Chicago League Gat... to Plan Benefit ...

Plans for benefit games for the physboro tornado victims will be ... tonight at the weekly meeting ... Chicago Baseball league at 1... Clark street. The league ex... hold the benefit contests next ...

Brazil Boosters Defea... Havre, France, by ...

HAVRE, France, April 5.—... silian eleven today defeated th... teams, 3 to 1, at soccer footb... Frenchmen were saved from a ... one minute before the end ... match.

P. O. MANAGERS TO M...

Managers of teams in the Chicag... Ball baseball league are requested ... ... at a meeting of the be... ... nights at 8 o'clock in the Federa... ... 154.

ANDELL TO SH… HURSDAY FOR … WITH BENJAM…

…sing of the proposed ten … between Sammy Mandell of the … claimant of the world's … ht title, and Joe Benjamin of … ia for Michigan City, Ind., … 4, will be held up until the … when Eddie Kane, manager … dell, returns from St. Paul. … ne is now in St. Paul confer… Tom Gibbons relative to the … n round decision contest … Tunney, the American … yweight champion, in New … on June 12.

k Kearns, who was in Chi… Saturday, accepted terms for … , who is looked upon as the … 35 pounder on the coast. … Floyd Fitzsimmons, who is … go, asserted Manager Kane … e contest some time ago and … the formality of signing arti… posting forfeits remains to …

Sarmiento, the Filipino middle… oe Sangor of Milwaukee in the … e week from tonight, will be in … omorrow to train for a few … 's gymnasium. Bushy Graham of … who clashes with Eddie Anderson … in another ten rounder will go … ow or Wednesday. Anderson … ery day at the Arcadia and is … s handling tickets for the affair at … Clark street.

BOOSTERS WIN OPE…

…r McDonald of the North End … owed Avalon A. C. only … ac park yesterday afternoon … s won their opening game, 7 to 4.

SOX HEAD NORTH IN HIGH SPIRITS; WIN NO. 14, 8-3

A PLEASANT FAREWELL

SHREVEPORT.	Ab	R	H	C	E
Tobin,lf	5	0	0	6	2
Falk,2b	3	0	1	4	1
Hooper,rf	3	0	0	3	0
Harris,rf	3	0	1	1	3
Kamm,3b	4	0	0	2	1
Bischoff,c	4	0	0	9	2
Thurston,p	4	0	2	2	3
Blankenship,p	1	0	0	0	0
TOTALS	35	3	11	31	6

CHICAGO.	Ab	R	H	C	E
Mostil,cf	4	3	1	2	0
Davis,ss	3	1	2	1	0
Collins,2b	4	1	2	6	0
Sheely,1b	5	0	0	11	0
Falk,lf	4	0	0	1	0
Hooper,rf	2	1	0	2	0
Harris,rf	1	0	0	2	0
Kamm,3b	3	1	2	3	0
Bischoff,c	4	0	0	3	0
Thurston,p	2	0	1	2	0
Blankenship,p	1	1	0	1	0
TOTALS	33	8	10	43	0

*Threw batted for McCall in ninth.

Three-base hits—Mostil, Davis. Sacrifice hits—Collins, Hooper. Double plays—Falk, Bischoff and Sheely; Falk and Sheely. Left on bases—Shreveport, 4; Chicago, 7. Bases on balls—Off Thurston, 3 in 3 innings; Thurston, 1 in 4. Two base hits—Ostergard, Falk. Three base hits—McGaffigan, Wingfield, Mostil. Bases on balls—McCall, 3; Thurston, 4. Struck out—Thurston, 1. Passed ball—Davis. Umpires—Fanning and Connolly. Time—1:55.

Shreveport ..... 102 101 120—8
Chicago ..... 110 000 001—3

BY JAMES CRUSINBERRY.

Shreveport, La., April 5.—[Special.] After beating the Shreveport team again today, Eddie Collins loaded his well conditioned ball players into sleeping cars tonight and started north. The Sox skinned the Gassers, 8 to 3.

TED BLANKENSHIP. (TRIBUNE Photo.)

It was the eighth time they had whipped the Gassers and was the fourteenth straight victory for the Collins crew on the training trip. No one has come close to beating them and they are in a mood right now to take on the Tigers, or the Yankees, or the Senators, or any of them.

Thurston, Blankenship Hurl.

Hollis Thurston and Ted Blankenship were sent to the slab to do the hurling today. They did well, but neither one of them seems to be in as fine trim yet as Robertson. It is Boss Collin's intention to have Thurston, Robertson, Faber, and Cvengros in form to do the pitching in regular turns for the first few games of the season, with Connally, Blankenship, and Lyons on hand for relief work. It is possible he may have to change his plans before the season opens in Detroit a week from Tuesday.

Ted Almost in Form.

Blankenship gave indications today of being nearer to form than the boss had suspected and as soon as he has control and everything that goes with it, he will be shooting at the big fellows in the race. He tolled for five innings today, taking the job at the start of the fifth. In the five rounds he allowed five hits. He also walked five, but he seemed to have his stuff better in hand than at any time this spring and he might have it perfected in another ten days or two weeks.

Thurston was slapped for seven hits in the four innings he was on the rubber, but he walked nary a man and didn't appear to be cutting loose at top speed. It may be his injured ankle bothered him just enough to slow him up a bit, but there is little doubt it will be O. K. inside of another week. Thurston is likely to draw the assignment to pitch the opening game of the season. The boys continued to hit in big league style, poling ten blows that were solid drives.

Play Little Rock Today.

The Sox departed tonight soon after supper and will arrive in Little Rock in the morning, where they play the Little Rock team managed by Lena Blackburne, who once was one of us. After that they have exhibitions at Nashville, Evansville twice, Terre Haute and Indianapolis twice, making seven contests yet to put them in top form to meet the Tigers on opening day.

PYOTTS WALLOP PLAINES, 9-2, IN OPENING GAME

Niesen's Pyotts opened their outdoor baseball season at Pyott field yesterday, beating the Belle Plaines, 9 to 2. A crowd of more than 2,000 viewed the game. Lefty Sullivan worked the first four innings for the Pyotts and was in fair shape, allowing only two hits. The Pyotts accumulated a dozen hits, Paddy Driscoll making three of them. Catcher "Tubby" Clemons, formerly of the St. Louis Cardinals, reported to the Pyotts and worked out before the battle. Score:

PYOTTS.	Ab	R	H	C	E
Bonin,lf	4	1	0	0	0
Cook,2b	4	2	2	6	0
Driscoll,ss	4	1	3	1	0
Rye,3b	4	0	1	1	0
Purcell,cf	4	0	1	1	0
Kony,lf	4	1	1	2	0
Eng'h'n,1b	3	2	0	1	0
Little,1b	0	0	0	0	0
Callahan,rf	3	0	1	3	0
Weber,p	1	0	0	1	0
Sullivan,p	2	0	0	0	0
TOTALS	37	9	12	42	1

BELLE PLAINES.	Ab	R	H	C	E
Nolan,ss	3	0	0	5	0
V'sp'r'n,3b	3	0	0	1	0
Rye,3b	2	0	0	0	0
Travers,2b	3	0	2	4	0
Angelo,c	3	0	1	4	0
Sut'ser,cf	4	1	1	1	1
Kony,lf	4	1	1	4	0
Eng'h'n,1b	2	0	1	5	0
Little,1b	0	0	0	4	0
Callahan,rf	3	0	1	3	0
Weber,p	1	0	0	1	0
Schultz,p	2	0	0	1	1
TOTALS	34	2	7	33	2

Pyotts ..... 000 002 000—2
Plaines ..... 200 001 15*—9

Two base hits—Driscoll, Rye, Purcell. Three base hit—Engelhart. Struck out—Sullivan, 2; Weber, 1; Schultz, 2. Bases on balls—Sullivan, 2; Gray, 3; Hoffman, 1; Weber, 3; Schultz, 1.

Midwest League to Hold Weekly Meeting Tonight

The Chicago-Midwest Baseball association will hold its weekly meeting tonight, at 8 o'clock, at 153 North La Salle street. Chicago's organized amateur baseball leagues also will gather, the Juvenalle, Liberty, Boys, and Junior leagues meeting at 7 o'clock.

Chicago League Gathers to Plan Benefit Games

Plans for benefit games for the Murdochson tornado victims will be made tonight at the weekly meeting of the Chicago Baseball league at 119 North Clark street. The league expects to stage the benefit contests next Sunday.

Brazil Booters Defeat Havre, France, by 2 to 1

HAVRE, France, April 5.—The Brazilian eleven today defeated the Havre team, 2 to 1, at soccer football. The Brazilians were saved from a shutout in the last minute before the end of the match.

F. O. MANAGERS TO MEET.

Managers of teams in the Chicago Post Office baseball league are requested to present their cards at a meeting of the body tomorrow night at 8 o'clock in the Federal building.

BRUINS START EAST AFTER OAKS WIN, 3-0

FLOCK OF ZEROES

CHICAGO.	Ab	R	H	C	E
McAuly,ss	4	0	0	4	0
Heath'e,rf	3	0	0	1	0
Statz,cf	3	0	0	1	0
Miller,lf	2	0	1	0	0
Weis,lf	2	0	0	1	0
Friberg,3b	2	0	1	3	0
O'Farr'l,c	3	0	0	3	0
Hartnett,c	1	0	0	3	0
Grimm,1b	3	0	1	13	0
Michels,2b	3	0	1	4	2
Kaufm'n,p	1	0	0	2	0
Bush,p	1	0	0	1	0
Jones,p	0	0	0	0	0
*Kerr	1	0	0	0	0
TOTALS	30	0	4	36	2

OAKLAND.	Ab	R	H	C	E
Lafay'e,1b	4	0	0	7	0
Brub'er,2b	4	1	2	6	0
Cooper,cf	1	0	0	1	0
Cather,cf	3	1	1	1	0
Arlett,rf	3	1	1	3	0
Brat'her,lf	3	0	0	2	0
Picker'g,lf	3	0	0	1	0
Makin,3b	3	0	0	5	0
Rodda,3b	1	0	1	1	0
Read,c	3	0	1	5	0
Reese,ss	2	0	1	1	0
Chavez,ss	2	0	0	0	0
Boehler,p	0	0	0	0	0
Delaney,p	1	0	0	0	0
TOTALS	28	3	6	35	0

*Kerr batted for Bush in 7th and Kearns for Jones in 9th.

Chicago ..... 000 000 000—0
Oakland ..... 000 000 03*—3

Struck out—Boehler, 2; Kaufmann, 1; Bush, 2; Delaney, 2; Jones, 2. Base on balls—Kaufmann, 3; Boehler, 4; Delaney, 2; Jones, 1. Hits—Kaufmann, 2 in 3 innings; Boehler, 3 in 5; Bush, 1 in 3. Time, 1:45. Umpires—Burnside and Ryan.

Oakland, Cal., April 5.—[Special.]—The Cubs finished their work in California this afternoon and drew a defeat, 3 to 0. They had plenty of pitching but were woefully deficient in base knocking. Add to that an error by Michaels and a "Joe Gum" by Charley Grimm and the game went to the bad.

Tony Kaufmann, Guy Bush and Percy Lee Jones did the pitching. Jones had the misfortune to be doing the chucking when the Cubs exploded. The hostile Oaks compiled three singles off him in the eighth inning and these, combined with bad playing, gave the Oaks all their runs and sent the Cubs eastward with a bad taste in their mouths.

Tough Tale of Eighth.

Kaufmann started and went through three innings without damage. He was wild but the two singles made off him were widely dispersed. One hit happened while Bush tolled the next three. Then Jones came into the pastime.

One was gone when Brubaker rolled a simple grounder to Michaels. He fumbled and then threw past Grimm, putting the runner on second base. Cather walked. So far so good, but Arlett socked a single to right field and Brubaker hiked for the plate. Heathcote's throw was headed the right way until Grimm headed it off and Brubaker tallied. Pickering, a rookie, singled, two runs went over the platter and the game went to the bowwows.

Bruins on Way East.

The Cubs had the bases filled in the third with two hands expired but the best Hack Miller could do for the edification of the home folks was a feeble grounder to the first baseman. In the seventh Michaels singled and Kerr walked after one was out, but McAuley and Heathcote were unequal to the emergency. The Bears made a further futile bid for runs in the ninth.

The squad departed for Kansas City on an early evening train. The journey is being made via Los Angeles, with a two hour stopover there Monday morning. The Cubs are due in the metropolis of western Missouri Wednesday evening at 7 o'clock. There are fifty-two persons in three Pullmans, including players' wives and children.

The Cubs won eleven games and lost five playing Coast league clubs, which is the best spring record they have compiled in a great many years.

DEGREE, EX-N. D. STAR, TO COACH DETROIT LINE

Detroit, Mich., April 5.—Edward De Gree, an all-western conference choice in 1922, picked by several critics for all-American that year, and mentioned by the late Walter Camp, has been named as head line coach at the University of Detroit.

For the last two seasons De Gree worked as line coach at Purdue, but makes the change because of his law practice in Detroit.

De Gree played right guard for Notre Dame in 1920, 1921 and 1922, and Knute Rockne pronounced him as one of the most valuable players he has ever had since he began coaching at the South Bend school.

EXHIBITION GAMES

AT MOBILE, ALA.

Washington [A.] 5 6 1
Mobile [S. A.] 3 9 2
Batteries—Quinn, Rankin and Smith, Heving; Holly, Koob and Brottem.

AT LOUISVILLE, KY.

Boston [A.] 8 7 2
Louisville [A. A.] 4 7 5
Batteries—Johnson, Mogridge, Russell and Ruel, Tate; Murray, Welzer and De Vormer, Ducote.

AT NEW ORLEANS, LA.

Cleveland [A.] 12 13 1
New Orleans [S.] 4 12 2
Batteries—Shaute, Spiess and Walters; Edwards and Myatt.

AT NASHVILLE, TENN.

St. Louis [A.] 13 13 1
Nashville [S.] 2 7 1
Batteries—Gaston, Springer and Severeid; Keenan, Gilbert, Fowlkes, and Greenburg.

AT BALTIMORE, MD.

Philadelphia [N.] 4 5 2
Baltimore [I.] 5 8 2
(Ten innings.)
Batteries—Ulrich, O'Neal, Hubbell and Wilson; Ogden, Earnshaw and Davis.

AT MEMPHIS, TENN.

New York [N.] 11 12 6
Memphis [S. A.] 11 16 5
(Ten innings.)
Batteries—Bentley, Baldwin, Ryan and Gowdy, Devine; Merz, Moss, Griffin and Yaryan.

GASOLINE ALLEY—YOU DON'T HAVE TO APOLOGIZE, WALT

SMITTY—A SELF-MADE KID!

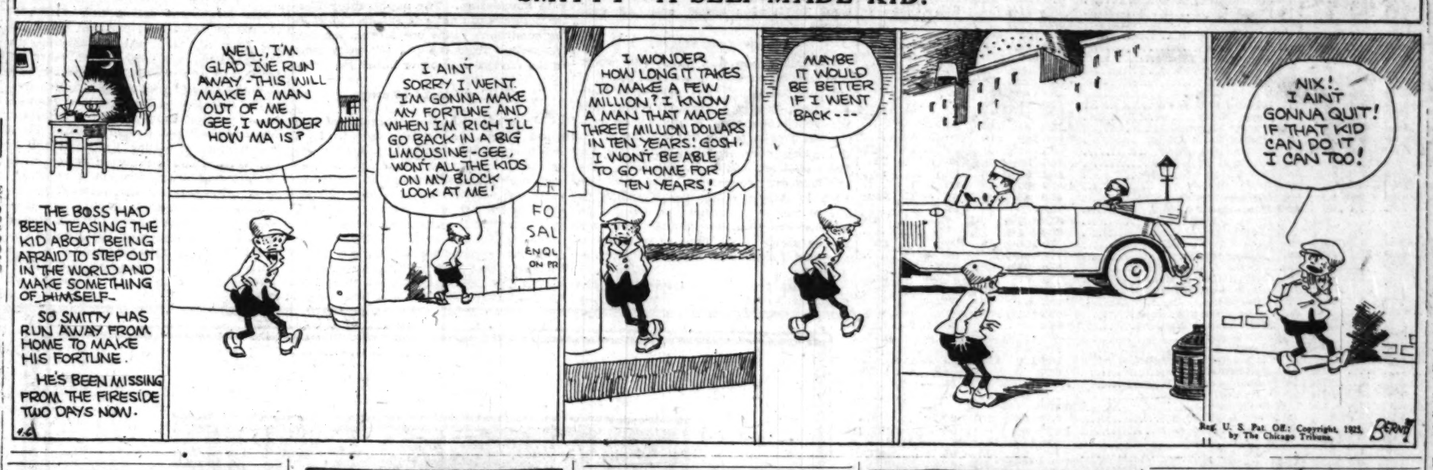

YALE AND NAVY DELAY ENTRIES IN N. U. SWIM

Judging from the list of entries already received for the national collegiate swimming meet at Northwestern university April 10 and 11, the Purple paddlers appear to be topheavy favorites to retain their title as champions.

The entries of Yale and the Navy, generally regarded as two of the strongest aggregations of tank stars in eastern collegiate circles, have not yet been received by Coach Tom Robinson of the Purple, and rumors are beginning to circulate about the Evanston campus the seaboard swimmers may not make the trip west. Robinson, however, is certain their entries will be received soon.

Yale Should Push Purple.

The Yale team, winners of the eastern collegiate meet a week ago, should be capable of giving the conference titleholders a real battle for the title. The Elis hold the national record for the 220 yard relay with a mark slightly better than that registered by the big four of the Northwestern team in an exhibition swim at the Hollywood A. C. last winter. The Purple, however, seem to have things much their own way in the 160 yard four man event, with a time of 1:16. None of the other college teams have approached that mark during the present year.

Princeton, whose entry has already been lodged at Patten gym, is another team which should cut quite a figure in the final results. The Navy, should they decide to come west, are also capable of making things interesting for the other entries. Most of the easterners are accustomed to a seventy-five foot pool, however, and the smaller tank at Northwestern may prove a handicap.

Five Colleges' Entries In.

Aside from the Purple and Princeton, the only other entries which have been received to date are those of Wisconsin, Minnesota, and Washington university of St. Louis. The remainder of the conference schools, at least all of them who scored in the Big Ten meet at Chicago several weeks ago, will enroll the cream of their outfits with Robinson within a few days.

None of the western entries, with the exception of Minnesota and the Purple, are expected to cut much of a figure in the team totals, but all have stellar men in at least one event who should prove to be point winners.

DE PAUL NINE HIT BY STRICT FACULTY RULE

The policy of strict observation of academic rules at De Paul academy has played havoc with the baseball squad and dims what otherwise may have been a great season for the north siders.

Fortunately, seven members of last year's team escaped the faculty ax, and although the problem confronting Coach Bob Stevenson is a hard one, he is making progress. However, it is reasonable to assume, the north side mentor will put a creditable aggregation in the Catholic high school league race, which opens April 17, with De La Salle as the visiting opponent.

Last quarter fifteen candidates were barred from the team by the academy authorities and since then Capt. Gibbons, the only catcher of any note, was declared ineligible for the remainder of the season. The latter incident was a stiff wallop for the team to take and will weaken the defense. It left twenty athletes to start the third week of training.

Hal Chase to Play in New Frontier League

El Paso, Tex., April 5.—The Frontier Baseball league, composed of El Paso, Tex.; Douglas, Ariz.; Fort Bayard, N. M., and Juarez, Mexico, was formed here today, the schedule opening April 18 and closing Sept. 20. El Paso's protest against the playing of Hal Chase, banished major leaguer, and Douglas manager, was overriden, Douglas refusing to enter the organization without him. Chase runs a saloon at Augua Prieta, Mexico, across the line from Douglas.

In the Wake of the News

DO YOU REMEMBER WAY BACK WHEN:

THE person who could "shade" the tall letters of the alphabet was considered a fine penman?—L. J. B., Oak Park, Ill.

The Madame Rentz troupe appeared at the old Adelphia, the dress circle was filled with "billiard balls" (1879)?—Eff Bee.

Spaulding & Merrick's tobacco factory was on the south side of River street, between Wabash and Michigan?—C. M. C.

* *

People suspended gilded horseshoes

over the doorway for good luck?—Abe.

A neighbor living some distance away borrowed our candle mold and if we ran out of candles we took a piece of candle-wicking, dipped it in a dish of melted tallow, swung it in the air until it hardened, and repeated the process until we had a hand made candle?—G. I. T., De Kalb, Ill.

We used to say to young fellows: "Don't go anywhere you wouldn't take your sister, except the barber shop"?—P. S.

* *

Ladies wore large hat pins?—A. F.

The stockyards elite used the smooth cedar blocked alley on the north side of 47th, between Emerald and Union, to get on on to Union to drive south to Washington park race track?—Molly-O.

THIS WAKE IS CONDUCTED BY HARVEY T. WOODRUFF. HELP! HELP!

The Masonic Temple Roof Garden carried this flattering announcement: "Ladies: The prettiest, wisest, and most charming women take their hats off in the theater" (they charged 25 cents' admission to the show, and Elsie Janis was a headliner even then, billed as "Little Elsie, the American Cissy Loftus")?—J. F. N., Berwyn, Ill.

The Monroe house at Polk and 5th avenue was run by Daniel Lorden, who gave it up to move out on the prairie at 12th and Center avenue, Halsted then being the city limits?—A. T. B.

Hyde Park High school football champions had a back field composed of Ford, McGill, Gould, and Campbell, with Linden and Steele playing back, as ends?—Lake View '96.

* *

Girls had a mania for making cushions of leather postcards received from every part of the country, and we had holes punched in them and tied them with vari-colored ribbons?—B. C. S., Manitowoc, Wis.

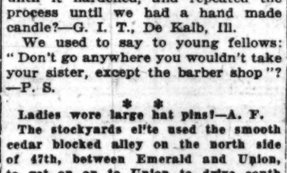

Women were black stockings?—Louie K.

Milady bought 7½ yards of cashmere at $1 per yard for her wool dress, and the accessories were 1½ yards silesia at 15 cents to line the waist, 6 yards glove finished cambric at 7 cents to line the skirt, one yard linen canvas at 20 cents for stiffening the skirt at the bottom, one roll braid to protect the skirt bottom, either whalebone or set of stays to give the waist the right lines, one spool silk, one spool cotton, two spools twist for button holes, and black jet buttons for the waist ('80s)?—O. P. Shawano, Wis.

* *

A blackboard sign, tent shape, was placed on the sidewalk in front of the hotel announcing the special for each meal?—E. B. H., Galena, Ill.

We had our ears pierced for earrings with a coarse needle, and a cork was held back of the ear to catch the needle as it came through?—Mrs. C., Minocqua, Wis.

CHURCH MEETING TOMORROW.

The entry list of the Church A. A. baseball league will close for the season at a special meeting of the body tomorrow night at the Central Y. M. C. A., room 815. The meeting will be called to order at 8 o'clock.

BOHEMIANS, BRITONS WIN SOCCER CUP TILTS

By beating the All-Americans and the Scandinavians, respectively, the Bohemian and British all star soccer teams advanced into the second round of the Cermak cup international soccer series yesterday. The Britons handed the Norsemen a 3 to 1 first round setback at De Paul field, while the Bohemians were jolting the All-Americans, 5 to 3, in another opening round game at 27th street and Kostner avenue.

Principally due to the efforts of Kratochvil, Sparta inside left, the Bohemians took the measure of the home bred team. He counted two goals in the first half which ended in a 2 to 2 deadlock. The All-Americans went into the lead in the next period but Krabec knotted the count and Kratochvil followed with two more goals.

The British players displayed clever team work and dazzled the Scandinavians with a well executed passing attack. The half ended 2 to 0, the winners having a big advantage in this session. In the second portion, the two teams battled on almost even terms. Lineup:

BOHEMIANS [5].	AMERICANS [3].
Sabak ..... G.	John Swartz
Turek ..... R. B.	Jim Swartz
Nevrkla ..... L. B.	Joe Swartz
Hlavaty ..... R. H.	Petrokicy
J. Burrer ..... C. H.	Smith
J. Fenci ..... L. H.	F. Bromley
Krabec ..... O. R.	Le Goff
Rubin, Broz ..... I. R.	H. Tallman
A. Burger ..... C.	Heron
Kratochvil ..... I. L.	J. Tallman
Pavlicek ..... O. L.	Vidano

Goals—Kratochvil [4], Krabec, Hlavaty [against]; J. Tallman, H. Tallman. Referee—Gray.

BRITISH [3].	SCANDINAV. [1].
Neste ..... G.	Hjulian
Hannah ..... R. B.	Espermann
Gardiner ..... L. B.	Nordenskold
Craig ..... R. H.	Bjorklund
Scott ..... C. H.	Rudin
Woods ..... L. H.	Nelson
Keenan ..... O. R.	H. Johnson
Malr ..... I. R.	Hauen
Quinn ..... C.	F. Anderson
Cuthbert ..... I. L.	Dahl
Wiley ..... O. L.	Magnuson

Goals—Cuthbert [2], Quinn, Magnuson. Referee—Crompton.

COLORADO OFFERS NEBRASKA MEET

Boulder, Col., April 5.—The University of Colorado has invited the University of Nebraska to participate in a dual track meet here on April 11, H. C. Beresford, coach of the University of Colorado track team announced yesterday. The manager of the Nebraska team replied that it was necessary for his team to secure faculty consent before the meet could be definitely arranged.

Chicago Loop to Discuss Collins Day Tonight

An important meeting of the Chicago Baseball league will be held at 180 West Washington street at 8 o'clock tonight. Eddie Collins day, which will be celebrated at the home of the White Sox April 22, will be the chief topic of discussion. Managers of teams are urged to present themselves.

St. Louis Wins First Game of Soccer Title Series

St. Louis, Mo., April 5.—The Ben Millers, St. Louis soccer league champions, defeated Boston, American league title holders, 1 to 0, here today in the first of a three game series for the national title. They will meet in Boston Saturday.

ACME
PANTS MATCHERS
Surpassed by None
ACME PANTS MATCHING CO.
20 West Jackson

Woods and Waters by BOB BECKER

FUNGUS GROWTH KILLS FISHES.

FISHERMEN who try to keep minnows or even adult bass in a live box sometimes are dismayed to open the box and find a bunch of "live stock" dying or dead. On the specimens which cannot be saved will be seen small tufts of tiny white threads which radiate from the body. These threadlike growths may be in certain spots or cover the entire body of the fish.

When any of your fish in the live box exhibit these white patches it's time to clean up as the specimens are being attacked by a parasitic plant which is sure death for the fish. This growth may develop on any part of the fish, but usually the tails of minnows are affected and spots on the body where the scales have been disturbed or rubbed off. The fungus develops under the skin or under the scales and by the time it shows its white growth the fish is past recovery.

To combat this active parasite means a little work. First kill all fish affected by the fungus. Then take the rest of your fish to another live box and give 'em a salt water bath. Ordinarily one part salt to a thousand of water is strong enough. Carefully clean the old live box and move it to another place before returning the fish to their old home, and the chances are you'll not be worried further by the fungus.

BABE RUTH, ILL, SOCKS OUT TWO HEALTHY HOMERS

Chattanooga, Tenn., April 5.—[Special.]—At 3 o'clock this morning Babe Ruth was under a doctor's care in Atlanta for chill. About 3 o'clock this afternoon he drove two home runs over the fence in Chattanooga. One of them was the longest hit ever made in Andrews field, the ball clearing the fence at the deepest corner of the park, more than 400 feet from where it started. But the Brooklyn Robins beat the Yankees, 13 to 6.

Fans turned out in force to see the sick man of the Yankees, nearly 8,000 persons overflowed the tiny stands and crowded the field until it was necessary to close the gates.

DIXIE DOESN'T LIKE TRANSFER

Shreveport, La., April 5.—[Special.]—Dixie Leverett, White Sox pitcher who was sent to the Columbus team of the American association yesterday by Manager Eddie Collins, left tonight for Chicago. He was not satisfied with his transfer. Joubert Davenport was content to stay here with the Shreveport team.

$ money talks
when you exchange it for something that's worth it like
PARIS GARTERS
NO METAL CAN TOUCH YOU
25c to $1
Time for a fresh pair? 207

FIVE TEAMS TIE FOR K. OF C. CAGE TITLE

THE STANDING

Auburn Pk.	3	2	.600	Calumet	3	2	.600
Columbus	3	2	.600	De Soto	3	2	.600
Setters	3	2	.600	Barry	0	5	.000

By a seemingly almost impossible combination of results, the championship round in the Knights of Columbus Basketball league came to a close yesterday afternoon at the Coliseum with five of the six contestants deadlocked for the title. A crowd of nearly 6,000—a record turnout for this city—saw Setters upset Columbus, 17 to 12; Barry beaten by De Soto, 24 to 10; and Auburn Park prevent Calumet from a clear claim to the title, 23 to 10.

Officials of the league plan to begin the playoff for the title Tuesday night at Loyola university gymnasium.

Five long range baskets by Roy Bedore enabled the west siders to conquer Columbus, the losers being held to three ringers, all by Cronin. The final game between Auburn Park and Calumet was one of the most bitter of the season, as Calumet had a chance for the title if it won. At half time the losers were leading, 7 to 6, but baskets by Shea, Morley, and Schultz helped Auburn Park pile up its margin. Lineups:

SETTERS [17].	B	F	P
Rintleman,lf	2	0	2
Hayes,rf	0	2	3
Deazan,c	0	1	0
Bedore,lg	5	0	3
Langadoro,rg	0	0	4
O'Donnell,rg	0	0	0

COLUMBUS [12].	B	F	P
McGraw,lf	0	3	0
Cronin,rf	5	0	1
Sarek,c	0	2	1
Dunne,lg	0	0	4
Companion,rg	0	0	3
O'Connor,rg	0	0	1

BARRY [10].	B	F	P
McAllister,lf	0	1	2
Moore,rf	0	0	0
Tierney,c	2	2	3
Russell,lg	1	1	4
Johnson,lg	0	0	0
Kenney,rg	0	0	0

DE SOTO [24].	B	F	P
Quinn,lf	4	0	2
Coffey,rf	1	0	1
Francy,rf	0	0	1
DeCaluwe,c	0	3	1
Sachs,lg	0	1	1
Fallon,rg	2	1	1

AUBURN PK. [13].	B	F	P
G.Blummer,lf	1	2	1
Morley,rf	1	0	0
Saunders,c	0	0	0
Shea,c	1	1	1
R.Blummer,lg	1	2	0
Schultz,rg	1	0	1

CALUMET [10].	B	F	P
Groark,lf	1	2	1
Velk,rf	2	0	1
Downes,c	1	0	1
Dillon,lg	0	1	1
Stang,rg	0	0	1

By beating the Ben Millers, 1 to 0, here today in the first of a three game series for the national title. They will meet in Boston Saturday.

Uruguayan Soccer Eleven Blanks Italians, 3 to 0

GENOA, Italy, April 5.—The Uruguayan champion Olympic soccer football team today defeated the Genoa eleven by a score of 3 to 0.

Newark Manager Quits; Disgusted with Team

Baltimore, Md., April 5.—Eddie Onslow resigned as manager of the Newark International league club following yesterday's defeat by Baltimore by a score of 19 to 3, it became known today. Dissatisfied and disgusted, the new manager handed in his resignation and was reported to have left for his home in Ohio.

Chicago's Own Relay Carnival
LOYOLA RELAYS
LOYOLA UNIVERSITY
PATRIOTS' DAY
SUNDAY, APRIL 19TH
GRANT PARK STADIUM
PAAVO NURMI and WILLIE RITOLA
Outdoor debut of Paavo Nurmi, Ugo Frigerio of Italy, Olympic Champion; Willie Plant, American Champion; Phil Granville, Canadian Champion; Harold Osborn, I. A. C. Olympic Champion; Emmerson Norton, Intercollegiate Champion; Georgetown University Relay Teams, Four World Records; Holy Cross College Relay Team with Leo Larrivee, Marquette University with Melvin Shimek, Walter Mulvihill, Intercollegiate Mile Champion; Joe Tierney, holder of world record for 500 yards.
Reserved Seat Tickets at $1.00 and $2.00
On Sale at
A. G. Spalding — Loyola University Campus
May and Malone — Loyola U. Downtown Schools
K. of C. West Side Club House — Illinois Athletic Club
Chicago Athletic Association

ALL TOURNAMENT SELECTIONS.

FIRST TEAM.

Forward—Jeffries, Dupont Manual, Louisville, Ky.
Forward—G. Welsh, Westport High, Kansas City, Mo.
Center—McBurney, Wichita, Kas.
Guard—Myers, El Reno, Okla.
Guard—Dunham, Wichita, Kas. (capt.).

SECOND TEAM.

Forward—Scallon, Franklin High, Portland, Ore.
Forward—Fullington, Wichita, Kas.
Center—Willingham, El Reno, Okla.
Guard—Dunn, Mechanic Arts, St. Paul, Minn.
Guard—Baker, Westport High, Kansas City, Mo.

HONORABLE MENTION.

FORWARDS—Potter, Louisville; Churchill, Wichita; Sansone, West Waterloo, Ia.; Hill, Elgin; G. Holliday, Wheeler, Miss.; Szostkowski, Torrington, Conn.; Trautman, St. Paul. CENTERS—Empey, St. George, Utah; Nelson, St. Paul; Hyatt, Uniontown, Pa.; Miller, Louisville, Ky.
GUARDS—Higby, El Reno; Solvom, Elgin; Anderson, Wheeler; Roach and Shawhan, Kansas City; Fowler, Wichita.

CHAMP WICHITA QUINT GETS TWO ON TOURNEY FIVE

BY TED ISERMAN.

HOWARD FULLINGTON.

Having won the national interscholastic basketball title in the University of Chicago tourney Saturday night, Wichita, Kas., cagers began their trip back to the Jayhawker state last night. Some of the forty-two quintets which competed in the tournament had left the Midway before the finals were played, but most of them waited until yesterday morning and last night to leave for the thirty-four states which had sent them to the meet.

The tournament, which began on Tuesday and continued through five days, was pronounced the best of the seven annual affairs by the critics and fans who jammed the Midway gym during every round. The fact the Jayhawk quintet was generally picked to win the meet after the first two rounds indicates there is little room to doubt that the best team copped the title.

Wichita Husky Team.

El Reno, Okla., winner of second place, though rated as one of the most powerful quintets of the meet because of the brilliant defensive work of such stars as Myers, Glass, Higby, and Willingham, was not generally believed to be superior to the huge outfit from Westport High of Kansas City, Mo., third place winners. The teams were in different brackets and did not meet. Wheeler, Miss., winner of fourth place, had its chief strength in the scoring ability of the Holliday brothers, rather than in artistic floor work.

The Kansas entry presented a well balanced, fast moving combination, possessed of strength as

UPLIFTERS CAN'T HALT PROSPERITY OF AUSTRALIANS

BY SCRUTATOR.

Consensus of the trade reviews indicates that Australia is now enjoying an era of great prosperity. This news recalls Mr. Floyd Gibbons' verdict in his TRIBUNE articles on Australia's socialistic experiments. He concluded that the resources of the country were so vast in proportion to the population that it was difficult for the people to wreak serious damage upon themselves, no matter how hard they tried.

Many phases of American history suggest the same thought. In our time we have tried nearly everything that Australia has monkeyed with. Some of our experiments were made more than 100 years ago. But some of them are quite recent, and closely connected with Australian ventures.

Just a few years ago the name of Dr. Elwood Meade was prominent in all the literature of academic agrarianism, the uplift, and the "back to the land" movement. Dr. Meade induced the state of California to embark in a scheme of state aided land colonization and new fangled community farming. He had been to Australia and gotten similar things under way there. Coming back before the final fruition of the Australian plans, he was enabled to report to the Californians that he had had great success in settling men on the land there, upbuilding agriculture and horticulture and upbuilding the back country—always a keen desideratum of Australian statesmanship, where the enormous urban population has suggested grave fears when compared to the scanty settlement in the country.

California hastened to adopt Prof. Meade at the state university, and to vote a big bond issue, something that seems to be the thing Californians know how to do with great facility. The state bought 3,000 acres of land about Delhi and sought colonists, who were to become self-supporting and repay the state in thirty-one years by farming under skilled farm and community advisers from the universities and other such places. Many war veterans invested their savings there, toiled early and late, but few seem to have made the grade and most of them are said to have left bankrupt, to seek real jobs in industries not favored with such highbrow guidance and not enjoying the acclaim of so many endowed uplifters.

The California legislature will have to underwrite a $1,000,000 loss on the venture, it is said. As the state induced the settlers to buy, there is certainly a real responsibility on the part of the state to the unfortunates who placed themselves under the direction of official uplifters and went back to the land to farm, O, so differently from the way farmers farm.

A Californian writes that, while he is opposed to the state or government going into such things, he feels that the state in this case should use every effort to rehabilitate the victims of a paternalistic enterprise and that the experiment may be worth all it cost, as it is only 30 cents per capita for Californians.

BUSINESS STILL GOOD DESPITE MARKET SLUMPS

Although last month's wild movements in the stock and grain markets disturbed business sentiment, the country's trade showed marked stability and the immediate future presents no disturbing features. This analysis of the situation is presented in the monthly review of the Continental and Commercial bank of Chicago.

"The rise in commodity prices has been checked and fear of inflation is idle," the review states. "Money rates have not increased much, if at all, beyond what was seasonally to be expected. They are still relatively easy and any fear of tight money is unwarranted. Credit is adequate for business requirements. Stability is the word that should characterize credit conditions.

"The increase in the output of manufactured goods was so rapid in December and Janury that a check was necessary. There may be a further easing off in production, but no slump is now in prospect. Trade, measured by car loadings and bank debits, has made a record since the first of the year. Prospects are still good. Employment has continued to increase. The labor situation during the second quarter should be comfortable both for workers and employes."

Final Armour-Morris Hearing Starts Today

Washington, D. C., April 5.—[Special.]—Taking of final testimony in the inquiry into the Armour-Morris packing merger of 1923 will be begun tomorrow before Secretary of Agriculture Jardine. The government contends the packers violated the packers and stockyards act through the absorption of Morris & Co. by Armour & Co. The complaint sets forth that the deal through which the two companies became one constitutes a restraint of interstate commerce and creates or tends to create a monopoly in many sections and communities of the United States and foreign countries in the purchase of livestock and the sale of livestock products.

CHICAGO WEEKLY STOCKS

Div. per share.	Div. yield.	1925 High.	1925 Low.	Description	Sales.	High.	Low.	Close.	Net chge.	Close Apr. 5, 1924.
$2.00	9.5	36¼	20¼	All-Am Radio	2,765	23¾	20¼	21	— 3	....
9.00	6.8	136⅞	130⅝	Am Tel & Tel	122	133⅛	132⅝	133½	....	....
3.00	16.0	60	50	Am Shipbuilding	170	50	50	50	....	60
7.00	7.6	93⅜	89	Am Public Service pfd	780	93⅜	92	92	— 1¼	86¼
2.00	9.7	26	19⅜	Armour & Co A	6,725	20⅛	20	20⅛	+ ⅝	....
....	....	15	11½	Do B	5,820	12	11½	11⅝	— ¼	....
7.00	8.1	94	87	Do pfd	1,040	87½	86⅝	87	....	78
7.00	7.7	96½	90	Do Del pfd	405	91¼	90	91	+ ⅝	88
....	....	5½	3⅝	Armour Leather	214	4¼	4	4¼	....	6
3.00	5.6	55½	50¼	Balaban & Katz	635	54	53½	53½	— ½	51¼
2.00	7.1	36	24	Bendix	1,350	29	27½	28¼	+ ¼	....
....	....	7	5	Beaverboard	320	6	5	5	....	1¼
....	....	40	30	Do 1st pfd	200	32	30½	32	....	15⅝
....	....	7½	2½	Boone Woolen Mills	450	3½	3	3	....	31¼
2.00	8.0	28¼	24½	Borg & Beck	250	25¼	25	25	....	25½
....	....	14	11⅜	Bunte Bros	10	14	14	14	+ ⅜	10¼
7.00	7.8	92	89	Cent Ind Pow pfd	105	91½	90	90	....	....
6.00	6.7	91¼	85	*Cent Ill Pub Svc pfd	415	91½	88	89⅞	....	85
....	....	1¼	⅝	Chi City & Conn Rys	1,370	½	½	½	....	¼
....	....	9⅝	4	Do pfd	9,500	7½	6	6¾	— 1⅜	....
2.50	8.5	32½	28⅝	Chicago Fuse	60	29½	29½	29½	....	....
....	....	16⅜	....	Chicago Nipple B	100	13⅜	13⅜	13⅜	— ⅛	....
....	....	1⅝	⅜	Chicago Rys series 2	525	1½	1	1½	....	⅜
....	....	6	3½	Comm Chem Tenn	150	6	5	6	+ 2⅝	12½
8.00	5.9	139	134	**Commonwealth Edison	6,640	139	134	134⅝	....	129½
....	....	4¼	3⅞	Do rights	23,815	4⅛	4	4	....	....
....	....	3	2	Consumers Co	100	3	3	3	+ ⅛	....
....	....	35	30	Consumers pfd	20	32	32	32	+ 2	61
.80	8.9	10½	8½	Continental Motors	650	9¼	8⅝	9¼	+ ¼	7⅝
1.25	2.0	70	59	Crane Co	148	60	59	59	— 1	....
7.00	6.1	118	115	Do pfd	20	116	115	115	— 1	109½
7.00	6.9	108⅝	89	Cudahy	50	103	100½	100½	— 3	....
4.00	4.4	92	83	Deere & Co pfd	100	91	90	90	— 1	67
8.00	6.8	120	115½	Diamond Match	370	117⅜	116⅛	117½	....	118
2.00	9.1	37½	15	Electric Reas Lab	675	23	21½	22	....	....
2.00	8.2	30½	23½	Evans Co	750	24⅜	24	24⅜	+ ⅛	....
2.40	7.7	35½	31⅝	Fair Store	15,380	33½	31⅝	32	— 1⅛	....
7.00	6.7	108⅜	104	Do pfd	110	105	104⅝	105	....	102⅜
1.00	7.1	16⅜	....	Foote Bros	310	14	13⅛	14	....	....
8.00	6.8	126	95	Great Lakes Dredge	795	117	112	117	+ 4	84
....	....	9	3	Godchaux	1,795	8¼	8	8	....	5½
3.00	10.0	30⅞	27¼	Gossard	882	29⅞	28½	29¼	+ ⅝	26
6.00	5.0	125	111	Hart S & M	35	120¼	120¼	120½	— ¾	125
‡4.20	5.6	74½	68	Hibbard S B & Co	20	74	74	74	....	....
1.00	6.4	19⅛	14½	Hupp Motor	6,815	16⅜	15½	16¼	+ ⅛	14½
‡4.00	8.7	55	41⅝	Hurley Machine	2,250	48	44	45	+ ¼	50
9.60	8.1	120½	116½	Illinois Brick Co	160	122	119	119¼	— 5⅜	....
6.00	6.6	92½	85	Ill Nor Util pfd	55	91⅜	91	91¾	+ 1⅜	86⅜
7.00	12.0	69	57	Ind Pneu Tool	430	58½	58¼	58⅝	+ ⅛	78
7.00	7.6	92½	85⅝	Ken Hy El pfd	160	92½	90	92½	....	....
1.50	2.5	70	35⅞	Kraft Cheese	4,480	67½	64	66	+ 1	....
2.00	5.0	48	40	Kellogg Switch	450	42	40	40	— 1	39½
7.00	7.1	100	98¼	Kuppenheimer pfd	115	99	99	99	....	....
....	....	9¼	7¼	Libby-McNeill	880	7½	7¼	7¼	— ¼	4⅞
....	....	2¼	1⅝	Lindsay Light	300	1¾	1⅝	1⅝	....	....
7.00	7.0	105½	99	Lyon & Healy pfd	70	100½	99	100½	....	98
4.00	11.1	42	33½	Midland Steel	770	36¼	35½	36	+ ½	....
7.00	7.1	100½	98¼	Midland Util prior pfd	110	98¾	98¼	98¾	....	....
3.00	7.9	42	37¾	McCord Rad & Mfg A	300	38	37¾	37¾	— ⅝	32½
....	....	102¾	84½	Middle West Utilities	2,540	92	89¾	92	— ¾	52½
7.00	7.2	98¾	92	Do pfd	792	98	96	96½	— ½	87
7.00	6.9	103½	98½	*Do prior pfd	625	101½	101	101¼	+ 1⅜	97½
....	....	55½	41	Montgomery Ward	8,025	46	41	45¼	+ 2¼	25½
‡7.00	6.0	123	116½	Do class A	435	117½	116½	117½	+ ½	107⅜
4.00	9.3	47	42	Morgan Litho	480	43	42½	43	....	....
8.00	6.7	124	120	National Carbon pfd	100	120	120	120	....	....
....	....	6⅝	4½	National Leather	617	5	4½	4⅝	....	2⅞
....	....	17⅜	14⅜	Omnibus	1,570	15⅜	14⅜	15	— ⅝	....
8.00	8.9	93½	90	Do pfd	....	91	90	91	+ ¼	....
....	....	1¼	⅝	Philipsborn	20,100	⅝	⅝	⅝	— ¼	1⅜
1.60	8.0	23½	19⅞	Pick & Co	600	20¼	19⅞	20	....	19½
2.00	3.7	74	52⅜	Pines Winterfront	1,545	54	53½	54	....	21⅞
7.00	6.3	115½	108	Public Service	155	113	111⅜	112	— 1½	102
6.00	6.3	95	92	Do 6% pfd	41	95	95	95	....	93
7.00	6.5	107⅞	104½	Do 7% pfd	25	107⅞	107¼	107⅞	....	....
7.00	6.3	113½	107½	Do no par	246	113	111	112	— 1⅝	102
6.00	5.7	105	102½	Quaker Oats pfd	351	105	104	104¼	+ ¼	100
2.50	9.6	33	26	Ryan Car	925	27	26	26	— 1	....
3.00	6.0	75⅜	48	Real Silk Hose	5,050	51	48	50½	+ 1½	31
1.60	3.8	22½	14⅜	Reo Motor	830	16	15½	16	+ ⅝	17
6.00	4.0	173½	148	Sears Roebuck	150	150	150	150	....	....
2.00	6.8	48	40⅜	Standard Gas	535	44½	43¾	44	+ ¼	32⅜
4.00	7.8	53⅞	50	Do pfd	547	51	50	51	+ ⅝	48¼
5.00	8.3	77⅜	55½	Stewart Warner	43,400	61¾	56⅝	60¼	+ 2½	79½
8.00	7.3	120⅝	109⅜	Swift & Co	2,130	110⅝	109½	110½	+ ½	103
1.80	6.2	36	27	Swift International	5,575	29½	27⅜	28⅝	+ ½	20½
3.00	6.3	48	45	Thompson (J R)	1,090	48	45	47	+ 2	45
5.00	7.6	73¼	65	Union Carbide & Carbon	1,470	67	65¼	66	+ ⅝	58⅝
2.00	8.5	26	22⅞	Util Power & Light	90	23⅝	23	23	+ ⅛	....
....	....	22½	18½	United Paper Board	300	19¼	18⅞	19¼	+ ⅛	....
....	....	¼	⅛	Do rights	997	⅛	⅛	⅛	....	....
‡1.80	3.7	50½	44½	United Light & Power A	1,535	46	44¼	45½	— ½	31½
‡1.50	4.1	60	49	Do B	260	55	55	55	....	33
6.50	7.8	86½	82	Do pfd A	65	82⅝	82½	82½	— ⅛	79½
4.00	8.5	50	42	Do pfd B	655	47⅝	45¼	46	— 1	45
....	....	5⅝	3¼	United Iron Works	50	3½	3½	3½	— ⅛	3¼
1.60	1.9	141	112	U S Gypsum	1,140	141	127¼	135	+ 1½	85¾
7.00	6.1	116	112	Do pfd	10	115	115	115	....	108
3.00	7.3	53	39¼	Universal Theater	3,930	43½	40	43¼	+ 3¼	....
....	....	24	14	Vesta Battery	75	14	14	14	....	....
1.60	5.5	14½	11	Wolverine Cement	215	11⅝	11	11½	....	....
....	....	23½	15	Wahl	955	17	16¼	16½	....	36⅝
2.50	11.4	24½	22	Warner Malleable	10	22	22	22	— ½	22½
....	....	10⅝	7	Wolff Manufacturing N½N¼N½	850	8⅝	8	8	— ⅛	6
....	....	10	6¼	Do ctfs	100	8½	8½	8½	....	....
‡3.00	6.3	52⅛	46½	Wrigley	5,230	48¾	46¼	48¼	+ ⅝	31¾
2.52	6.9	43	32¼	Yellow Manufacturing	2,795	36	35	35½	— ⅝	84
4.00	8.2	54⅜	48	Yellow Taxi	2,505	49⅜	48¾	49	— ½	62¼

*Ex dividend. †Ex rights. ‡Pays extra dividend. §Pays stock dividend.

BONDS.

Int. paid.	Div. yield.	1925 Bid.	1925 Asked.	Sales.	Issue	High.	Low.	Close.	Net chge.	Close Apr. 5, 1924.
$6.50	....	100	99¼	$ 7,000	Cent Ia P	100	99¼	100	....	....
5.00	....	63	52¾	132	Chi C & Conn Rys 5s 1927	59½	53¼	54½	— 5¼	52
5.00	....	84⅞	78	79,000	Chi City 1st 5s 1927	80	77⅞	78	— 3	76
5.00	....	85	82½	11,000	Chi Rys 1st 5s 1927	81	78	78	— 5⅜	77
5.00	....	46½	40	9,000	Chi Rys B 5s 1927	41	41	41	— 2½	....
5.00	....	101¼	100⅝	31,000	Commwith Edi 1st 5s 1943	101¼	101¼	101¼	+ ⅛	98⅜
5.00	....	97	97	5,000	Nat El Pow 5s	97	97	97	....	....
5.00	....	98¼	97⅞	4,000	Swift 1st 5s 1944	98	98	98	....	96½

THOROUGHNESS

There Is No Substitute for Advertising!!

The greatest insurance a business can have is a consumer preference that is *positive*. This positive consumer preference keeps goods moving from factory to consumer—it stabilizes prices, keeps labor busy, safeguards investment in plants, keeps raw material sources going. In fact, active consumer buying at living prices is the mainspring of trade.

Hundreds of bright minds have worked at ways of finding short cuts to consumer demand. They have looked for some *cheaper* way. And they all come back to advertising—straightforward, common sense advertising. Some may waste years looking for substitutes, but there is no substitute for advertising. It pays.

Our valuable book "Four Square Advertising" is refreshingly frank and plain in telling what advertising must be and must do. We send it free.

Mitchell-Faust Advertising Co.

Phone STAte 6610 — Established 1904 — 7 S. Dearborn St., Chicago

RESORTS—FOREIGN
Ocean Travel.

California Direct
All Water Route
"CROFTON HALL"
Oil-burning Steamer 12,000 tons
May 16th
From New York Direct to
Los Angeles and San Francisco via Panama Canal
ISTHMIAN STEAMSHIP LINES
Norton, Lilly & Co.
General Agents
208 So. La Salle St. Chicago

Grand Summer Cruise July 1, 1925 Norway — Western Mediterranean
Specially chartered new "Lancastria," 65 days, $550 up, including hotels, guides, drives, fees. Fascinating trip. 1926 World Cruise, Jan. 20, includes Peking; $1250 to $3000. Mediterranean, Jan. 30, including Lisbon, Tunis, and 16 days Palestine and Egypt, $600 to $1700.
Fine North Cape Party, May 9
F. C. CLARK, Times Bldg., New York
J. P. O'Leary, 189 W. Madison St., Chicago
Raymond & Whitcomb Co., 149 S. Dearborn St., Chicago
Mayr Travel Co., 108 Tribune Bldg., Chicago
Canada Line, Dearborn and Randolph Sts.

RESORTS—FOREIGN
Ocean Travel.

Canadian Pacific to CHINA

Experienced travelers take a Canadian Pacific Empress ship every time they cross the Pacific. Why? Because the largest, fastest, and finest ships on the largest of oceans, are the

Empresses

Ask for full information before you plan a journey . . . Ask also about the Canadian Pacific Round the World Tours . . . Particulars cheerfully given by local steamship agents or

G. S. ELWORTHY, Steamship General Agent, 71 E. Jackson Blvd., Telephone, Wabash 1964, Chicago, Ill.

For freight apply W. A. Kittermaster, 209 S. La Salle St., Chicago.

GATES TOURS to EUROPE
30 to 80 days—$470 and up. Sailings March to August. Be sure you get OUR booklet "How to see Europe at Moderate Cost" before deciding on your European tour. Write for booklet 17.
GATES TOURS—Founded 1893
or to Raymond & Whitcomb Co.
72 Jackson Boulevard. Chicago, Ill

RESORTS AND HOTELS
Perfect Golf in a Perfect Climate
at the MANOR
Asheville, North Carolina
IN AMERICA—AN ENGLISH INN

Subscribe for The Tribune

LONDON BANKERS AROUSED OVER FRENCH FINANCE

BY LORIMER HAMMOND.

[Chicago Tribune Foreign News Service.]

[Copyright: 1925: By The Chicago Tribune.]

LONDON, April 5.—French politics and French finances were the all absorbing topics of London banking and trading circles as the market closed yesterday. The capital levy scheme announced from Paris came as a decided shock to the city, where it is well realized that a further depreciation of the franc would certainly mean a serious crisis for a good many important British houses.

The appointment of the new French finance minister, Anatole de Monzie, is followed anxiously. The informal debt conversations between Quai d'Orsay and the British foreign office which have been going on in Whitechapel were cut off abruptly as the French experts hurried across the channel to be on hand to face the home crisis. The business week in London ended with all eyes turned to France.

Crisis Crop Heavy.

The crisis crop was heavy this week. The South African platinum boom is not only continuing, tut late cables from Rhodesia, Transvaal, tonight report that the local government is considering calling out troops to prevent bloodshed, as the prospectors threaten to battle for the choicest fields wherefrom the precious ore is pouring. The platinum rush in Africa rivals the Klondike or Frisco rushes in spectacular aspects, as adventurers from every quarter hasten to the scene in the hope of accumulating vast fortunes in the new found deposits.

The less feverish departments in the financial world spent a comparatively quiet week. The announcement of a budget surplus of £3,000,000 [$15,000,000], while regarded as somewhat disappointing, still holds out hope for a 6d reduction per pound from the income tax, and therefore gilt edged issues continued to gain momentum. The approaching Easter holidays did not add interest to trading conditions, many operators absenting themselves from the city for early trips to the Riviera and other holiday resorts.

Mining Stocks Improve.

Compared with the recovery of gilt edged bonds, home rails remain in a sickly condition, but mining stocks are generally improving. Tins and coppers were both featured among the best prospects of activity in the near future, while South African platinum more than ever attracted the attention of the public.

The £30,000,000 [$150,000,000] 3½ per cent conversion bonds newly floated Thursday met with instant success, the application aggregating more than £53,000 [$415,000]. The success had an immediate effect on the rest of the market and government securities were the chief gainers. Five per cent war loans and also 3½ per cent conversions rose sharply.

Foreign Issues in Demand.

The prospectus for a new £1,500,000 [$7,500,000] issue of 7 per cent bonds for the free city of Dantzig featured the foreign bond division, where other issues felt a considerable demand also with the exception of French, which naturally lost ground by leaps and bounds, due to the condition of political affairs.

Oils maintained a solid footing on a low volume of selling until the end of the week, when a reported reduction in the price of crude brought a rapid decline. However, several outstanding exceptions were noticed, namely in Anglo-American, which advanced steadily on news that the company's gold notes valued at an even $500,000, issued in New York in 1920, will be paid off Wednesday.

The industrial market was healthy but slow.

DRY GOODS AND GARMENT NEWS

[Copyright: 1925: Fairchild News Service.]

NEW YORK.—Gray goods trading closed the week slightly stronger than it opened and the volume of sales was larger. The 64x60, 5.35 yards to the pound, ranged from 9¼c to 9⅝c; 68x72, 4.25 yards, 11c to 11¼c; 72x76, 4.25 yards, 12¼c; 80 squares, 4.00 yards to the pound, 13¼c.

NEW YORK.—The primary burlap center at Calcutta is still weak and quiet and the result is continued decline in local quotations despite a fair volume of business. Week-end trading was especially good in heavy weights, but prices were off from 5 to 15 points. Spot goods are 7.55c for 8s and 9.35c for 10½s, and April shipments are respectively 7.50c and 9.30c.

BUENOS AIRES. — The Argentine government has reduced its export duty on wool during April. The reduction varies on the various grades, but averages approximately 5 per cent.

BOSTON.—The wool market is in an unsettled condition and there is a considerable amount of forced liquidation going on. This prevents prices becoming stabilized and results in quotations being merely nominal and not actual indexes of values. While it is generally agreed that the downward movement has been checked in its major aspects close observers expect the irregularity to continue for several weeks, with minor upward and downward tendencies. The volume of trading is still restricted.

NEW YORK.—Cables showed the primary silk centers at Yokohama and Canton to be active Saturday and as a result week-end prices in New York jumped 5c to 10c a pound and the market had a stronger tone than has been the case in some time. Trading was fairly active both here and abroad. Double extra A is now held at $6.25 to $6.30 and best No. 1 is $6.00 to $6.05. The new style Cantons are $5.10 to $5.15 for the 14@16s and $4.65 to $4.75 for the 20@22s.

WASHINGTON. — The Farmer's National council has sent a petition to President Coolidge asking him to direct the United States tariff commission to investigate the effect of the 1922 tariff act on manufacturers of cotton and wool and on metals and manufacturers of metal, alleging an inquiry would show that metal and textile manufacturers have been reaping exorbitant profits as a result of unwarranted tariff protection.

North West Corner Kenilworth and Paulina Rogers Park

THE OWNERS of this property hold our Title Insurance. Have you protected your interests in the same way?

CHICAGO TITLE & TRUST COMPANY
69 West Washington Street
Assets Over $24,000,000 • No Demand Liabilities

Don't be misled!

A RECENT advertisement of The Chicago Daily News States:

"That The Daily News is the outstanding sales medium in Chicago for legitimate merchandise of all kinds is proved by the fact that year after year it prints a far greater volume of display advertising than any other daily newspaper in Chicago.

"It is of interest and importance to furniture dealers to know that in the year 1924 The Daily News printed 1,047,546 agate lines of furniture advertising as against 736,867 lines printed by the daily newspaper having the next highest score."

As a matter of fact, The Chicago Tribune during 1924 printed 2,053,648 agate lines of furniture advertising. This exceeds the total of The News by *more than a million lines.*

The News bolsters up its claim to leadership by subtracting from The Tribune's total all lineage which appeared on Sunday. This may not count with The News but it certainly counts with furniture dealers who spend far more in The Tribune each Sunday than in The News during the entire week.

Write for the booklet "What's All the Shootin' For?" which exposes the distortion of lineage figures.

The Chicago Tribune
THE WORLD'S GREATEST NEWSPAPER

The slightest pull is sufficient to open a fully loaded Shaw-Walker drawer. A silk thread will do it.

Maybe Your File Clerk Isn't to Blame!

DON'T always blame your file clerk for aches in your filing system. Heavy drawers that drag and squeak—indexing badly organized—lost letters—delays—irritation—all this causes fatigue—a tired, inefficient office.

Snap out of it! Get your correspondence and records into Shaw-Walker office equipment.

Clean-cut, sightly steel files, with silent drawers that coast in or out at a touch. Indexing, sure and sharp, and as simple as A, B, C. Cards, folders and guides for accurate filing and easy finding. Equipment that *works*, that tones up, speeds up, cheers up your office.

Shaw-Walker sells 2700 items of office equipment. Shaw-Walker file engineering service installs this equipment, so that it fits your particular business—so that it holds down costs, prevents fatigue, helps your office to sing along like a breeze.

"Send for a Skyscraper man—he's trained."

SHAW-WALKER
63 East Adams Street, Chicago
Phone Wabash 8252
Branches and Agencies Everywhere. Consult Your Phone Book.

STOCKS' ACTIONS LEAD MONEY MEN TO WORRY

20 MOST ACTIVE STOCKS

ENGAGED IN FOR WEEK ENDING APRIL 4.

Color	Description	Net Close. change.
41,600	U. S. Steel	115¼ — ⅝
2,200	Pan Am P. & T. B	75⅞
12,300	American Can	164¾ — 1½
10,100	Baldwin Loco	113⅜ + 3¼
10,100	Mack Truck	136⅝ +13¼
12,600	Pacific Co. of Am	55½ + 6¾
12,600	Texas-Gulf Sulphur	103⅜ + ⅝
10,400	Willys-Overland	13 + ⅛
11,500	Maxwell Motor B	60⅝ + 5¼
10,400	California Pet	29⅜ + 1⅜
11,200	Marland Oil	36½ + 2⅝
10,400	Pacific Oil	56 + 1⅜
10,400	Wabash Pf A	62¾ + ⅛
10,400	General Petroleum	50⅝ + 2¼
10,400	A. C. F. I. & F	42⅜ — 1¼
10,400	General Electric	260⅝ — 2⅝
10,400	American Woolen	38 + ⅛
10,400	Montgomery Ward	45½ + 3¼
10,400	Packard Motors	19⅜ + 1¼
10,400	Standard Oil N. J	42 + 2¼

The New York Times.

New York, April 5.—[Special.]—It would be no exaggeration to say that the recent action of the speculative markets—not only their violent decline in March but even more particularly their attitude of uncertainty after the decline seemed to have culminated—has caused more financial perplexity than any episode of the kind in many years.

Opinion as to what the fall of stock exchange prices in the spring of 1920 foreshadowed for the longer future varied widely enough, though much of it was entirely mistaken, as was proven in the event. But no one failed to see that the meaning of the downward reaction was overstrained credit and a "consumers' strike."

Texas Understood in 1922.

In 1923 the abrupt halt of what had seemed to be a promising trade revival and of 1924 the financial mind has found it hard to understand why the stock market should have changed over night from an atmosphere of enthusiastic confidence to an atmosphere of discouragement. Secretary Hoover made the business seemed to have been removed at the end of 1923 a text for attack on the shortcomings of the stock market as a barometer of prosperity.

Credulous Not Satisfactory.

The only visible certainty is that in the readjustment has been forced on the general public's view of prices, as it was both in 1923 and 1920. But that conclusion does not make the position much clearer. In 1920 the government influence was rebellion against extortionate and indefinitely rising prices; the consumer simply made up his mind to do without. That has not been at all the attitude this year; every trustworthy indication has been that the merchants' supplies have been going steadily into consumers' hands and aggregate consumption has possibly been the largest ever known. In the merchants' case, the very money rates of 1925 have contrasted symmetrically with the 6 and 8 per cent commercial paper rates of 1920.

Some of our bankers and economists feel that the experience of five years is not yet forgotten, has made a distinct change in the attitude of the ultimate buyer towards rising prices. In favor of others, merchants and middlemen have discovered that facilities of production and distribution at present are so great that "small lot buying," or instant replenishment of stocks only in proportion as immediate demand from the consumer can be measured, constitute a wholly safe trade policy and are a decisive against competitive bidding such as would drive up prices.

Behind the Explanation.

But back of all this explanation stands the fact that the underlying influences are not operating in the direction of rapidly advancing prices.

So far as can be seen at the moment the lesson of the recent markets would seem to be that producers must for the present rest their expectations on a slowly and constantly increasing sales basis and with the proportionate marking up of goods. There is abundant opportunity for profitable business in such a program, and with the large continuing consumer demand after 1920—the sale of goods at a rate of production because consumption had been violently checked.

Another Possibility Seen.

Perhaps, also, commercial markets in particular, excessive use of credit for speculation and excessive use of credit are nonexistent will make it possible for the United States to continue to perform the important function of financing European reconstruction and currency reform. A little while ago it had begun to look as if absorption of capital in an orgy of "business boom" would bring about a sudden halt.

But London seems to believe, the British ministry's declaration for gold resumption is to be made in the budget speech this month, the European situation will again take the center of the stage. The last week's singular political developments regarding the French currency have already redirected financial attention to Europe. Whatever else the flight of cash at Paris over the "note maximum" may have indicated, it certainly showed that France is not in any mood to rush into currency experiments of a dangerous sort.

Temptation Is Overcome.

The difficulties created by the government's floating debt and deficit are very great and, under different circumstances, the temptation to resort to the French mint's note issues to meet the shortage might have been as strong as it was in France. But even if the financial interests of the French people had not been aroused as the experience of many generations has proved it to be, the example of Germany has proved such a recourse to the construction of foreign credit, to repudiated bankruptcy and ruin of the whole middle class.

A. M. CROWSON PROMOTED.

The appointment of George M. Crowson as assistant to the vice president of the Illinois Central has been announced by Vice President J. L. Seven. Mr. Crowson entered the service of the road five years ago, and in the last year acted as editor of the Illinois Central Magazine. He formerly was engaged in newspaper work at Maryville and St. Louis, Mo.

NEW YORK WEEKLY STOCKS

Div. pd. per share.	High.	Low.	Description	Sales.	High.	Low.	Close.	Chge.	Net Close Apr. 5, 1924.
$4.00	67	63	Abxtibi P&P.	400	67	66	66	—	
6.00	103¾	91	Adams Exp.	200	92	92	92	— 3	76½
....	17	13½	Adv Rumely	200	15	13¾	13¾	— ⅛	8
3.00	54¾	47	Do pfd.	900	50	49¼	49½	— ¼	33
4.00	111¼	86¾	*Air Reduc.	11,100	109¾	103¾	108¾	+ 4¾	75¼
....	1	⅞	Ajax Rubber.	7,400	1	⅞	1	— ⅛	⅝
6.00	125	119	Alaska Jun.	4,500	123¾	120	123	— ¼	87½
4.00	93¾	80	All Am Cab.	300	91	91	91	— 1	67
7.00	120	117	Allied Chem.	19,400	85	123	125	+ 1⅜	
6.00	86¼	71⅜	Do pfd.	200	92	89	84½	+ 2⅜	67
7.00	107	103¼	Al Chalm Mf.	41,800	81	75⅛	79½	+ 3¼	44
....	21⅞	13¾	Am Ag Chem.	1,200	14¾	14¼	14¾	+ ⅜	7⅝
5.00	206	161	Do pfd.	3,700	40¾	38¾	40¾	+ 1⅝	20⅝
3.00	56	53¼	Am Bk Note.	1,800	55	55	55	— ¼	
4.00	43	36¾	Am Beet Sug.	2,200	41	39	41	+ ⅛	42¾
5.00	106	90¾	Am Bosch.	10,500	31	39	41	+ 1	
7.00	110¾	107¼	Am Bke Shoe.	800	95	93	26¾	32¼ + 4¾	25
5.00	185¾	158¼	Do pfd.	100	110	110¼	110¼	— 2¾	79½
7.00	119¾	115¾	Am Can.	227,300	166¼	158¼	164⅝	— 1½	104¼
12.00	232¼	192	Do pfd.	800	118	117⅝	118	—	112⅝
7.00	135¼	120¾	Am C & Fdy.	9,300	202¾	194	201	+ 4	157
2.00	26⅛	22⅝	Do pfd.	400	122¾	120¾	122¾	— 1⅝	
....	58	38	Am Chicle.	2,200	58	23	23	—	22¾
....	54¾	37	Do ctfs.	2,200	56	55	56	+ ⅛	15½
....	97	94	Do pfd.	1,800	53¾	52	53¾	— ¼	
.60	6⅝	5¼	Am Drug.	100	97	97	97	+ ⅝	63
6.00	166	135	Am Exp.	4,500	5¾	5⅝	5⅝	— ⅛	5
7.00	94	87	Am Frn Pw.	2,200	29¼	28¼	28⅝	— ⅛	92
....	14	7⅝	Do pfd.	1,800	89¾	88¾	88¾	— ¼	
....	75⅝	56	Am H & Lea.	4,300	11¼	8½	10	— ⅛	93½
7.00	93½	83	Do pfd.	12,100	67¼	59	63¾	— 1½	100¾
6.00	80¼	74½	Am Ice Sec.	3,700	79	91	85	89½ + 5	88
....	41	32¼	Do pfd.	400	76	78	78	—	
1.00	12	11⅜	Am Int Corp.	6,400	34¼	32¾	34	+ 1¼	19⅜
....	29⅝	20	Am La Fro.	2,300	11¾	11¼	11½	— ⅛	10⅝
....	66½	53	Am Lin Oil.	4,300	25¼	20¼	24¾	+ 4⅛	10⅝
8.00	144¾	104¾	Do pfd.	6,900	94¾	56¾	63½	+ 7⅝	35½
7.00	124	118½	Am Loco.	39,200	125	116	124¾	— ⅛	117
8.00	53⅝	45¾	Do pfd.	300	119	118¾	119	— ⅛	117
7.00	115	111	Am Metals.	3,500	48½	45¾	46¼	— ⅜	42¼
....	95	93	Do pfd.	100	111	111	111	—	
4.00	105	89¾	Am Piano pfd	100	94¾	94¾	94¾	—	
7.00	130¼	126¼	Am Rad.	2,000	96¾	93¾	96¼	+ 1½	103¾
3.00	59¾	36¾	Am Safe R.	100	130¼	130¼	130¼	—	
....	14½	10¼	Am S & Com.	15,900	56	50¼	56	— ¼	
7.00	110¾	103¼	Am Smelting.	30,900	94¾	90¾	94	+ 1½	61¼
3.00	54¾	46	Do pfd.	400	107	107	107	— ½	99
....	69¾	47¾	Am St Fries	5,600	49¼	47⅞	48¾	— ⅝	36
7.00	101¾	91	Am Sugar.	32,900	67¾	60¾	65⅞	+ ⅜	51
....	24⅛	10¼	Do pfd.	1,900	98	97¾	97¾	— 1¼	91
....	56	36½	Am Sum Tob	1,800	15	13½	15	+ 1½	13⅝
5.00	47	40¼	Am T & T.	200	42	39½	42	+ 3	45¼
9.00	136¾	130¾	Am T & T.	100	40½	40¼	40½	— ¾	
7.00	91¼	85	Am Tobacco.	8,400	133¾	132¾	133¾	— ¼	128½
6.00	106	104½	Do pfd.	6,500	88⅝	86⅝	88¾	+ 1⅝	
7.00	89¾	84½	Do B.	400	105¾	105	105½	— ¼	102¾
7.00	113	103¾	Am Ty Fdy.	6,100	87¾	80¾	87¾	+ ⅝	51
.30	49	34½	Am W Wks.	20,200	47¾	43⅜	45¾	— ⅛	44¾
6.00	103	95½	Do 6%	400	101	101	101	— ¼	
7.00	103	100	Do 7%	400	101	101	101	— ¼	70½
7.00	97½	90¼	Am Whise pfd	300	103¾	101¼	101½	— ¼	90
....	64¼	55¾	Am Woolen.	64,400	40¾	36¼	39¾	+ 3	47
....	76¾	70	Do pfd.	4,600	82¾	77	81¾	—	100¼
....	7½	2	Am Wr Pap pf	400	3½	2	2¾	— 1⅜	1⅝
....	12	7¼	Am Zinc.	1,100	7¾	7¼	7¼	— ⅛	5⅞
3.00	48	25¾	Do pfd.	500	43	37¾	38	+ 1⅝	27
2.00	22½	20	Anaconda	26,200	38¾	35¾	38	+ ⅝	32⅜
7.00	97	90¼	Armour Co A	8,900	21	20	20½	+	
....	12⅛	8	Do Del pfd	700	91	90¼	91	—	88
....	36	26	Arn Constable	600	9	8¾	8¾	— ⅛	8⅜
5.00	193	138	Archer Dan.	200	31	30	31	—	
5.00	98¾	80¼	Asso Dry G.	2,600	181¾	174	180	+ 1¼	96⅜
7.00	107	101	Do 1st pfd.	200	98½	98½	98½	—	87
7.00	16	15	Do 2d pfd.	100	103½	103½	103½	—	
3.50	30½	32½	Asso Oil.	100	15½	15½	15½	— ½	92¼
7.00	127¾	116¾	Atchison.	10,000	34¾	32	34¼	+ 1¾	32
5.00	95¾	92¼	Do pfd.	17,900	118¾	117	118¾	— ⅛	99¾
....	7½	6	Atl B & A.	700	95¾	94¼	94¾	— ⅛	88½
7.00	166	147¼	Atl Coast L.	3,300	5¾	5⅝	5⅝	— ⅛	2¼
....	41	20	At G & W I.	1,000	152	149	150	— ½	45½
....	47¾	31	Do pfd.	1,200	37½	33	36¼	+ 2¾	11½
....	117¾	95½	Atl Refin.	5,500	107	99	103	+ 3	123
7.00	115¼	113	Do pfd.	100	115	115	115	— ½	116⅛
4.00	52¼	49½	Atlas Powder.	100	48¼	48¼	48½	— ⅛	50
....	12¾	9¼	Atlas Tack.	100	10½	10½	10½	—	
....	32¼	23¼	Austin-Nich.	100	25	23¾	24	— 1	17¼
7.00	56¾	47¾	Auto-K Hose.	500	2½	2⅜	2⅜	— ⅛	
....	4¾	4	Auto Sales.	100	4½	4¼	4¼	— ⅛	3
....	16½	14⅜	Do pfd.	200	14½	14⅜	14½	—	13
7.00	146	109¾	Baldwin.	Lo.193,100	114¾	108¾	113¾	+ 3¼	117
7.00	116¾	110	Do pfd.	300	114	104	104	— 2	
5.00	84¾	72	Balt & Ohio.	31,000	74¾	70¾	74¾	+ ⅝	56¼
4.00	66½	63	Do pfd.	900	64	63	64	— ¼	59
3.00	42¼	35¼	Bangor-Ar.	1,000	37	36¼	36¾	— ⅛	
....	40¾	33	Barnett Leath.	100	35½	35½	35½	—	30¾
....	30	21	Barnsdall A.	12,300	23¾	21¾	23¼	+ 2	17
....	20	17	Do B.	500	23	17¾	17¾	— 4¼	16
....	53¾	40¾	Bayuk Cigars.	700	43	42½	42½	— ¾	33½
2.40	74½	60	Beechnut Pkg.	11,600	63	62	62	—	
....	53¾	38¾	Beth Steel.	25,700	41½	39¾	40¼	+ ⅜	48
8.00	116¾	109	Do 8% pfd.	200	95	95	95	—	94½
....	7¾	2½	Boone W M.	2,700	3¾	3¼	3¾	— ⅛	1⅞
....	7	4½	Booth Fish.	900	4¾	4¾	4¾	— ⅛	31¾
....	11¼	8¼	Br R S 2d pfd	200	9¼	9¼	9¼	—	5
3.50	40¼	33½	Briggs Mfg.	8,400	38¾	36	38	+ 1⅜	
8.00	133	120¾	Brk Edison.	3,300	128¾	125¾	128	— ¾	111¾
....	35¾	34	Brk Man Tr.	10,100	39¼	36½	37⅝	— ⅜	16
6.00	81¾	72¾	Do pfd.	300	77	75¼	76¼	— ¼	59
4.00	83¾	75¼	Brk Un Gas.	13,100	81¼	77¾	81¼	+ 2¾	59
4.00	78¼	64½	Brown Shoe.	1,200	67	64½	66½	— ¾	44¾
3.80	38¼	34	Bruns B C.	5,000	37	34	36	— ½	
4.00	75	62	Buff B & P.	200	48¾	48¾	48¾	—	
7.00	92	87	Do pfd.	200	89½	87	87	—	
10.00	103¾	92½	Burns Bros A	1,200	96½	93¾	96¼	+ 1¾	101¾
2.00	23¼	17	Do B.	2,300	19	17	18½	+ ⅜	22¾
3.00	82¼	65	Bur Add Mch.	300	78½	78¼	78½	+ ¼	
5.00	104	80	Bush Term.	2,500	104	96¾	103¼	+ 6¾	
.50	8⅝	4⅛	Butte C & Z.	16,900	6	5¾	5¾	— ⅛	4¼
.50	23½	15½	Butte & Sup.	3,800	16	15¾	15¾	— ⅛	
....	28¾	17⅝	Butterick.	1,600	18½	17⅜	17⅝	— ⅛	16¼
....	2⅝	⅝	Caddo Oil.	1,100	1⅛	1	1	—	1½
6.00	110	100¼	Cal Pack.	900	104	102	103¾	+ ⅛	83½
1.75	32½	23⅝	Cal Pet.	58,700	30	27	29¾	+ 1¾	23¾
7.00	114¾	100	Do pfd.	5,600	114¾	108¼	114	+ 2¼	100¾
....	4	3	Cal Ld & Zinc	3,100	3¾	3	3	—	1¾
2.00	58	47¼	Cal & Ari.	1,100	50	46½	50	+ 2½	43½
....	18¾	14	Cal & Hecla.	100	14	14	14	—	15½
10.00	152¾	136½	Can Pacific.	20,500	141¾	136¼	141¼	+ 3¼	147
....	30⅝	24	Case J I.	100	27½	27½	27½	— 2¼	16⅛
....	67½	60	Do pfd.	200	64	64	64	— 1¾	46½
....	21¾	11¾	Cent Leather.	4,400	16⅝	14¾	16¼	+ 1¼	13⅛
....	66	49¼	Do pfd.	2,000	58¾	50	57	+ 6¼	40¾
8.00	322	265	Cent R R N J.	400	270	265	265	— 5	
2.00	47⅝	31¼	Cent Rib Mills	5,600	43	40	265	— 5	
7.00	98¾	95½	Do pfd.	200	96	95¾	96	—	28¼
4.00	55½	43¼	Cerro de P.	12,400	45¾	43¼	43¾	+ 2¼	41¾
7.00	85¾	80	Cert P 2d pfd	100	82	82	82	— ¼	
....	48¾	40¾	Cert prod.	2,700	42¾	40¾	42¼	+ ¾	
....	90¼	89½	Do 1st pfd.	100	84	94	94	—	76¾
3.00	36¾	28¼	Chandler Mot.	22,300	36¾	33¼	36¾	+ 3	47
4.00	88¾	80¼	Chess & Ohio.	11,200	92¼	89¾	90½	— 1½	78
6.50	109½	105¾	Do pfd.	400	106¾	105¾	105¾	— 1¼	103
....	15	9	Chi Gt West.	10,200	10¾	9¾	9¾	—	4¾
....	32⅜	19¼	Do pfd.	26,100	22½	19¼	21¾	— ⅛	12½
....	16⅝	5	C M & St P.	28,300	6⅜	5	5½	— ⅛	12⅝
....	28⅞	8⅝	Do pfd.	52,100	10	8⅝	8⅝	— ⅛	8⅜
5.00	98⅝	80¼	Chi Pneu Tool	1,800	84½	81¾	83	+ 1	84
....	53	40¼	C R I & P.	64,500	43¾	40¼	42¾	— 1⅛	25½
7.00	99¼	92	Do pfd A.	400	94½	92¼	92¾	— 1¼	80
8.00	89¼	83	Do pfd B.	1,300	84¾	82	84¼	— ⅛	67⅝
....	58½	39¾	C S P M Co.	200	40	39¾	39¾	— ⅛	34
5.00	108	80	Do pfd.	100	86¼	86¼	86¼	+ ¼	
....	10¾	6⅝	Chicago & Alt	3,700	7⅞	6⅞	7	— ⅛	4
....	19½	11¾	Do pfd.	6,300	12¾	11½	12¾	—	11⅝
....	39½	29¾	C & E I.	3,100	30½	29¾	30	— ¼	23½
....	57¾	40	Do pfd.	4,000	42¾	40	42¾	— ¼	45½
4.00	75¾	52¾	C & N W.	16,500	53¾	53½	54¾	— 1	53¾
7.00	117	110	Do pfd.	700	111	110	110	— 2	101
2.50	37¾	30½	Chile Copper.	21,200	32¾	30¾	32¾	+ ⅜	27
....	25⅜	20	Chino.	1,100	21½	20	21½	+ ⅛	16¼
3.00	56¾	50	Childs Co.	1,600	50¾	49¾	50¾	+ ⅛	
5.00	71¾	58½	Cluet Pbdy.	200	63	62¾	62¾	+ ⅛	
7.00	92½	80	Coca Cola.	7,900	92½	89¾	92¼	+ 1⅝	68½
....	48¾	32½	Colo Fuel.	11,200	34½	32¼	34	+ ⅛	67⅜
....	50	44½	Colo & Sou.	1,000	56¼	54¾	56¼	— 1	30⅝
3.00	51¾	45	Columbia Carb.	400	40½	43½	46½	+ ⅛	50¼
2.00	59	48¾	Colum G & E.	16,500	55⅝	53¾	54⅝	— ⅛	33¼
7.00	107	104¼	Do pfd.	1,400	105¾	104½	105½	— ⅜	
2.50	67	50	Cosb Inv Tr.	800	56	54½	56	— 2½	
4.00	120	109½	Coml Sol A.	2,200	134½	127	127	— 9	42¾
....	139	107½	Do B.	2,300	134½	125	128	— 6	42
3.00	43½	34½	Congoleum.	17,700	36⅝	34½	36⅛	+ 1½	60¼
....	17	3⅝	Conley Tin stp	1,000	2⅞	2⅝	2⅝	—	
....	32⅜	26½	Cons Cigars.	2,700	29	27½	29	+ 1½	15
7.00	89¾	79¾	Do pfd.	100	82⅜	82⅜	82⅜	— ⅜	62
....	9⅝	3¼	Cons Distrib.	9,500	8¾	8¼	8¼	— ⅛	
5.00	78¾	74¼	Cons Gas.	19,300	76¾	74¼	76⅝	— 1½	63¾
....	5¼	2⅝	Cons Textile.	5,500	3	2⅝	3	—	6
4.00	70½	61½	Cont Can.	18,700	64½	60¼	62¼	+ 1¾	47½
6.00	120½	103	Cont Insur.	300	110	106¾	106¾	— 3¼	
.80	10⅝	8¼	Cont Motors.	7,100	9¼	8¼	9¼	—	7¾
2.00	41⅝	37½	Corn Products	1,000	38¾	37¾	38⅝	+ ⅛	33⅜
7.00	123½	118¼	Do pfd.	400	123	122¾	123	— ⅛	118⅛
....	35⅝	26¼	Coslem Co.	13,300	27⅜	26½	27¼	+ ⅛	36¼
7.00	90¾	83	Do pfd.	100	88¾	88¾	88¾	—	
4.00	79¾	64½	Crucible Steel.	25,300	68¾	64½	67⅜	+ 1⅝	56
7.00	pf	93	Do pfd.	200	93¾	93	93	— 1	
....	14⅝	13¼	Cuba Cane Sg.	3,600	13⅜	12⅝	13¼	+ ⅜	14¾
....	60⅜	56¼	Do pfd.	7,800	58¼	56¾	57⅝	+ 1¼	65⅝
3.00	33½	29	Cuban Am Sg.	6,100	29½	29	29¾	+ ⅝	34½
4.00	44¾	36	Crex Carpet.	100	36	36	36	—	
3.00	73	62	Cush Sons.	300	63¾	62	63¼	+	
....	6⅞	4⅝	Cub Dom Sg.	2,300	5¼	4⅝	5	— ⅛	
....	49⅝	30⅜	Cuyamel	Frt.26,800	55	52⅜	53¾	—	6½
4.00	92	82¾	Davis Chem.	12,100	34½	30⅜	34½	+ 1⅝	67½
9.00	145¾	134¼	Deere pfd.	200	91¼	90¾	91¼	+ ⅜	52⅝
6.00	141⅝	78	Del & Hud.	7,600	145⅞	133¼	145⅝	+10¾	109
.60	60	36½	D R G & W pf	4,100	130½	125	130		
8.00	119	110	Detroit Ed.	900	41	38¾	41	+ 1½	
2.00	16⅛	13¼	*Dome Min.	1,300	14¾	13¾	13⅝	— ⅛	17⅜
1.60	16⅛	14	Doug Pectin.	800	15½	15	15	—	
10.00	154	134½	Du P de N.	10,000	141⅞	137¼	141	— ¾	127
6.00	97½	94½	Do deb.	200	97	96¼	97	— ¼	
7.00	107¼	105	Du Q L 1st pf	300	107	107	107	— ¼	86½
.16	16	10¾	Eaton Axle.	1,500	15⅝	14	14⅞	+ ⅛	102¼
5.00	118	108¼	Edi Gl & G.	44,800	24½	22¼	22¾	— 1⅛	16⅜
4.00	70¾	61	Elec Stor B.	5,700	62	61	61¾	+ ⅛	58¾
....	10¼	7¼	Elkhorn Fuel.	100	9	9	9	—	10
....	20½	19	Em Pfd.	100	19	19	19	—	
7.00	102	100	Em Brant pf.	100	11¼	11¼	11¼	—	
5.00	72	63¾	EP&L 40% pf	1,500	100¾	100¾	100¾	—	10
7.00	116¾	112½	Endicott-J	1,100	64½	63¾	63¾	— ¾	
....	34	27½	Do pfd.	500	114½	113	113	—	59¾
....	46⅞	35⅜	Erie.	18,000	29¼	27½	29	— ⅝	25⅞
....	36⅜	35¼	Do 1st pfd.	19,200	37¾	35¾	37	— ⅝	30⅜
2.00	19⅝	16	Do 2d pfd.	1,900	36½	35¼	36½	— ⅝	
2.60	38⅜	32¼	Esch Buffet.	400	16½	16¼	16½	—	
8.00	103¾	90¼	Famous Play.	31,100	95½	91¾	93¼	— ¾	67¼
4.00	143½	129	Fed Lt & Tr.	1,000	106¼	103½	105½	— 2¼	90¾
7.00	64¼	49¼	Fed M & S.	200	16¼	15¾	16¼	+	
6.00	166¾	147⅞	Fidel P & F Ins	900	52	51¾	51¾	— ¼	44
.64	14¾	12	Fifth Av Bld.	200	155¼	154	154	— ¾	
5.00	68¾	60⅜	Fisher Body.	2,200	13¾	13¼	13⅜	—	12
8.00	110¾	104¾	Do Ohio pf	200	105¾	105½	105¾	—	
8.00	110¾	89¾	Foundain Co.	33,800	110¾	102	102	—	100½
....	13¾	10¾	Fisk Rubber.	19,000	12¾	10¾	11¾	+ ¼	72¼
1.00	85½	75½	Do 1st pfd.	1,800	82½	78	78	— 1¼	7
7.00	104½	101¾	Fleischmann.	8,800	77¾	75	76¼	— ¾	48¾
....	12¾	8	Freeport Tex.	8,200	10¾	10¼	10¾	+ ⅛	
3.00	58¼	45	Gardner Mot.	3,000	13¼	12	13¼	+ ¼	10
....	63¾	42¼	Gen Am Tk C	1,000	47¾	45	45¾	— ⅝	5
5.00	100	86½	Do pfd.	300	87¾	87¾	87¾	—	35
6.00	121¼	121	Gen Baking.	100	125	125	125	— 2	75¼
8.00	101¾	92	Gen Cigars.	2,500	93½	92	92	— 2	98
8.00	320	227¼	Gen Electric.	64,500	265	257	260¾	— 2¾	214¼
.60	11¼	11	Do spl.	5,600	11¼	11	11	— ⅛	8½
7.00	79	64⅝	Gen Motors.	40,400	70¾	68¾	70½	— 1¼	11
7.00	108¾	102	Do 7% pfd.	3,800	105	103	105	— 1¼	99¾
2.00	57½	42	Gen Pet.	68,900	51	103	105	— ¼	
2.00	58¼	45¾	Gen Refrac.	700	47½	46¾	46¾	— 2¼	
.57	47	32¾	Gimbel Bros.	2,300	50½	49	49¾	— ¼	49¾
7.00	105¼	102¼	Do p

NEW YORK WEEKLY CURB

INDUSTRIALS.

	Sales.	High.	Low.	Close.	Net chge.
Adiron P & Lt	4,500	45⅝	37¼	45¼	+ 6¼
Allied Pkg	200	7⅛	7¼	7¼	— ⅛
Do pr pfd	700	56	50	50	— 6
Am Car Fd w i	1,800	100¾	98	100¾	— 1⅝
Am Gas & El	1,600	71	68¼	69	— ⅝
Do pfd	1,600	86⅝	85⅛	85½	— 2⅛
Am Lt & Trac	1,450	147⅝	145	147¾	+ 2¾
Am Multigraph	200	19	19	19	....
Am Pw & Lt	9,100	53⅜	52	52⅜	— ⅛
Am Sup Pw A	900	28	27⅜	27⅜	— ⅛
Do B	2,200	28¼	27⅜	28	....
Do pr pfd	900	26	25⅜	26	....
Am Thread pfd	1,200	4	4	4	....
Apco Mfg	700	25⅜	24⅜	25⅜	— ⅛
Appal Pow	1,250	78	77	78	....
Armour Co B	8,200	12¼	11⅜	12	— ⅛
Art Loom	3,000	40½	39	39	— 1
Do pfd	1,600	100⅛	99	99	— 1⅛
Asso G & Elec	1,600	26	25¼	26	....
Atl Fruit	35,000	1⅛	76	.98	—14½
Atlas Corn w i	700	45¼	44⅛	44⅜	— 1⅛
Bolas Co	3,000	1	76	1	....
Bordens Milk	850	144⅜	140	143	— 1
Do rts	17,000	1⅜	1⅛	1⅜	....
Do w i	700	71	69	69	+ 1
Botany Milla	100	19	19	19	....
Do A	1,000	45	44⅛	45	....
Brit-A Tob	1,700	27⅜	27¼	27⅝	— ⅛
Do reg	1,400	27⅜	27¼	27½	....
Brk City Rys	1,600	8¼	8	8¼	+ ⅛
Blyn Shoe	600	4½	4½	4½	....
Bridgept Mch	700	7	7	7	....
Brown Tob	600	11¼	10⅛	10⅝	....
Car Lt & Pw	11,100	4	3½	4	+ ⅛
Cent C I Pipe	3,300	14⅜	13	14	....
Cen Terr Sugar	300	51	51	51	....
Chapin Sacks	4,100	21	19⅜	20⅜	+ ⅛
Chatt & Sons	1,800	19⅝	16	17⅝	— 1
Chi Nipple A	400	30½	30½	30½	— ½
Cleve Auto	2,100	21⅜	20¼	21⅜	— ⅛
Comwith Pow	1,000	115	106	114	+ 4½
Do pfd	275	82	81⅜	81⅝	....
Cons Gas Balt	3,100	34⅝	34⅜	34⅝	— ⅛
Cont Bak A	2,300	118⅜	113	117⅝	+ 3⅞
Do B	27,800	25⅜	23½	24½	— ½
Do pfd	1,500	93⅜	93	93⅜	— ⅛
Cont Tob	2,000	21	20	21	....
Coty Co	2,900	39¼	37⅜	37½	— ⅛
Cuba Co	1,100	38½	37	37⅝	+ ⅛
Cuban Tob rts	1,400	24	19⅜	22	....
De Forest Rad	5,300	22	19	22	+ 1½
D L & W Coal	600	125	119¼	125	— 2
Doehler D C	400	14⅜	14	14	— 1
Dubilier C & R	7,200	15	12⅝	15	+ 1⅝
Dunhill Int	400	28	27½	28	....
Duplex Rad	500	4	3½	3¾	— 1
Du Pont Mot	700	80	50	50	—25
Durant Mot	6,900	18⅜	16⅜	18¼	+ 1⅜
Duz Co	1,900	28½	25⅜	28	— ⅛
Elec B & S	14,900	56⅛	52	54½	— 1⅜
El Pw & Lt	15,600	14½	13⅜	14⅜	+ ⅛
Elec Inv	4,400	41⅞	40	40½	— ½
Elec Rv Sec	100	12¼	12¼	12¼	....
Eureka Vac	2,000	49⅝	49¼	49½	— ⅛
Fed Metals	1,000	36⅜	35½	36⅜	— ⅛
Freed Eisem	10,300	13	7⅛	11⅜	+ 3⅛
Freshman Co	3,300	11⅜	9¾	11⅜	+ 1½
Garod Co	4,100	4¼	2	3¼	— ¼
Gen Outdoor A	1,400	46⅜	46⅛	46⅜	+ ⅛
Do rts	1,200	21	20½	21	+ ⅛
Gillette	4,000	61¼	60¼	61⅛	+ ⅝
Glen Ald Coal	5,100	130	121	127¼	— 1¼
Goodyear Tire	15,700	29⅝	26⅞	29	+ 1⅝
Grennan Bak	3,600	16½	15⅜	16¼	— ⅛
Grimes Rad	900	10	9	10	+ 1
Geo Li & Rys	1,100	62	58	58	—10
Happ Candy A	2,300	6⅝	6¼	6⅜	+ ⅛
Hazeltine	10,700	24	16¾	22¼	+ 5¼
Hayden Chem	1,200	3	1⅝	1⅝	....
Horn & Hardrt	400	56¾	56	56	....
Imp Tob	900	22⅞	22¼	22⅞	....
Int Cont Rub	4,900	7¼	6	7	+ 1⅛
Int Ocean Rad	400	5	4⅜	5	+ ⅜
Int Match pfd	3,000	40⅜	39¼	40	+ ⅝
Int Util B	500	10¼	10	10	....
Jones Radio	1,200	2⅜	2⅜	2⅜	— ⅛
Kelvinator	1,800	23¼	21	23	+ 1⅛
Keystone S L	400	70	65	65	— 6
Landover Hold	3,800	12	10	11	— 1¼
Leh Pow Sec	1,600	93¼	92	93	....
Leh Val Coal	41,000	39⅛	33	38¼	+ 1¼
Leh Val Sales	500	82	81	81	— 1⅛
Libby	100	7¼	7¼	7¼	....
Liberty Radio	1,100	8⅜	8¼	8⅜	— ⅛
Mesnevis Box	800	46¼	43⅝	46	+ 1
Mesabi Iron	1,800	3	2⅞	3	+ ⅛
Midwest Util	4,600	92⅜	89¼	92⅜	— ⅜
Midvale Del	400	24	24	24	....
Moore D F	3,600	66	63	66	....
Motion Pict	1,100	17¼	17¼	17¼	— ⅛
Motor Wheel	3,300	14⅛	13⅝	13⅝	+ 1⅜
Music Master	8,100	10	9	10	½
Nat Leather	600	4⅜	4¼	4⅜	— ⅛
Nat Pow & Lt	2,360	241	226	234	— 9
N Y Zinc	560	187⅛	183	187⅝	+ 2⅜
N Y Tel pfd	250	112⅜	110	112⅜	— ⅛
Nick Plate w i	2,100	86	83½	84⅜	— ⅛
Do pfd w i	3,300	83¼	81½	82⅜	— 2⅜
No Ohio Pow	1,000	6⅜	6⅛	6⅜	+ ⅛
No States Pw	100	110¼	109	109	— 1⅜
Do war	400	9½	9	9⅛	+ ⅛
Ohio Fuel	3,100	32½	31	31½	— 1
Omnibus	3,400	15⅜	15	15⅜	— ⅛
Oppenheim	900	41⅜	41	41	— ⅛
Paire Det Mot	500	15¼	15⅛	15¼	— ⅛
Pathe Ex A	700	48	46	47	+ ⅛
Pow Sec N Y	3,500	43	40	42	— 1
Proc & Gamble	700	114	109	114	....
Pratt & Lam	800	41⅜	41⅛	41⅜	— ⅜
Purity Bak A	400	44¼	43	43	— 2
Do B	400	36¼	34	34	....
Pyrene Mfg	700	10¾	10⅜	10⅜	— ⅛
Reid Ice Cr	1,400	7	6⅞	6⅞	— ⅛
Do pfd	500	92	92	92	— 1
Rm Noise Type	1,400	43	41	42	— 1½
Reo Motors	600	21	21	21	— ⅛
Rova Rad	900	6⅛	6	6	— ⅛
SeaGrave	2,400	13¾	13	13¾	— ⅛
Serv El c o d	4,000	10⅞	10⅜	10⅜	+ ⅛
Silgia Prod	500	14½	12⅜	14½	+ 1½
Sleeper Rad	900	6⅜	6½	6¼	— ⅛
S E Pw & Lt	1,900	58	56⅜	57½	— ⅜
Stin Cal Ed	340	104½	103½	104½	+ ⅜
Do 6% pfd	600	91	91	91	....
Southn Coal	35,000	5	5	5	— 1
Spear Co	1,600	26	24	24¼	....
Stand Mot	300	4⅜	4⅜	4⅜	....
Stand Pub	2,700	36⅜	35⅜	35½	— ⅜
Stutz Mot	1,400	7½	6⅞	7⅛	+ ⅛
Swift Co	120	110½	109	110½	— 2
Swift Int	4,600	29¾	27⅝	28⅜	+ ⅛
Tenn E L Pow	4,900	58⅜	52	57	+ 5
Thmpn Rad	700	8½	6¼	7⅛	— ⅜
Tob Prd Exp	900	3⅜	3½	3½	— ⅛
Todd Ship	700	39¼	38	39	....
Tower Mfg	700	5½	5	5½	....
Un Carbide	2,500	67	65¾	66	....
Un Gas & El	1,200	29½	29	29	— 1
Un Prft Sh	3,500	7¾	7¼	7½	+ ⅜
Un Li & Pw A	1,000	45½	44¾	45	— ⅝
U S Lt & Ht	1,500	1	1	1	....
Do pfd	1,100	2⅜	2⅜	2⅜	— ⅛
Univ Pict	600	24⅜	24	24	— ⅜
Util Pw & Lt	1,600	23½	22¾	22¾	+ ⅛
Victor Tl Mch	250	85½	70	70	—10
Ware Radio	2,600	11	9	11	+ 3
Warn Bros A	2,700	15¼	15	15¼	+ ⅛
Westn Pow	900	32	31	31¾	— 1⅛
White Rock	1,500	23½	22	23¼	+ ⅛
Do cfts	4,000	23	20½	23	....
Wsk Spnc Stl	7,100	4¼	3⅜	4⅛	+ ⅛
Yel Taxi N Y	300	14	14	14	— ⅛
Wayne Corp	1,000	30	30	30	....

STANDARD OIL SUBSIDIARIES.

Angle Am	22,200	24⅜	20⅜	24¼	+ 3⅜
Atl Lobos	400	3	2½	2½	— ⅛
Buckeye Pipe	300	63	61¼	62	— ½
Cumb Pipe Li	50	134	133¼	134	+ 2
Chesbrgh Mfg	500	54	53⅜	54	— 3
Do pfd	200	113¾	112¾	113½	+ 3¼
Cont Oil	48,800	24¾	21⅞	24	+ 1⅝
Do rts	72,500	93	70	91	+16
Eureka Pipe	150	80⅜	80	80	....
Gal Sig pfd	100	101	100	101	....
Humble Oil	8,400	45¼	42⅜	44¼	+ 1
Imp Oil Cda	11,100	30¼	27¾	29⅝	+ 1⅝
Ill Pipe	200	141	140	140	— 2
Int Pet	36,200	24¼	22¾	24	+ 1
Ind Pipe	100	72	70	72	— 1
Magnla Pet	150	130	131½	130	+ 5
Natl Tran	500	25½	23	23	— ⅜
N Y Transit	30	65¼	65¼	65¼	— ⅜
Ohio Oil	2,900	66	63	66	+ 2
Northern P Lt	150	84	83	84	— ½
Pa-Mex Fuel	1,900	39	38	39	— ⅜
Prairie Pipe	450	117	115½	117	+ 1
Do Oil	11,100	54½	50¾	54½	+ 3⅜
Stnd Oil Ind	78,800	63½	59⅝	63⅝	+ 3½
Do Ky	2,400	116½	115	116½	+ ¾
Do Neb	150	252	248	248	— 8
Do Kas	5,800	33¾	31⅝	33	— ⅝
Do N Y	8,200	43½	41¼	42⅜	+ ⅝
Do Ohio	350	349	344	347	+ 1
Solar Rfg	100	220	220	220	— 8½
Southern P Lt	110	84	83¾	84	....
S Penn Oil	930	168	163½	166	+ 2
Swan & Finch	200	19	16	17¾	+ 2⅜
Vacuum Oil	18,800	88	83½	88	+ 1⅝

MISCELLANEOUS OILS.

Am Marabo	500	2½	2½	2½	— ⅛
Ark Nat Gas	2,400	5⅝	5½	5½	— ⅜
Carib Synd	1,800	3½	3½	3½	....
Cities Serv	1,230	182	175	182	+ 7
Do new	2,500	36¼	35	36⅜	+ 1⅛
Do pfd	600	82	81⅜	82	+ ⅛
Do Bankers	1,500	18	17½	18	+ ⅛
Do pfd B	1,200	7⅜	7¼	7⅜	....
Colorado Synd	37,300	1⅝	1⅛	1⅛	— ⅛
Creole Synd	14,300	13¾	10½	13¼	+ 2
Derby Oil	200	5⅜	5⅛	5⅜	....
Euclid Oil	500	95	93	95	....
Federal Oil	1,000	18	18	18	....
Gibson Oil	6,000	2⅜	2⅛	2⅛	....
Gillild Oil cfts	400	2⅜	2¼	2⅜	+ ⅛
Gulf Oil	5,600	65¼	64	65	....
Kirby Pet	2,300	3¼	3⅛	3¼	....
Lago Pet	166,700	7¼	6	6⅞	+ ⅝
Latin Am Oil	89,000	7	4	6	— 1
Livingston Pet	1,400	1	.80	.84	—.20
Mexico Oil	5,000	20	17	17	— 3
Mtn Prod	10,800	21¼	19⅝	21¼	+ 1⅝
Do Gulf	1,600	1⅜	1⅜	1⅜	....
New Eng P Oil	200	20	17	17	— 3
New Bradford	2,900	5½	5¼	5½	+ ⅛
New York Oil	500	9½	9¼	9¼	— ⅛
New Mex Land	4,900	8½	7⅞	8	+ ⅛
Noble Oil	3,000	11	11	11	....
Peer Oil	1,800	1¼	1	1	— ⅜
Rennok Oil	1,800	21½	20⅜	21½	+ 1
Red Banks Oil	700	21	20	21	+ ⅛
Royal Canad	115,100	7	1¼	1⅜	— 5⅛
Ryan Cons	11,000	7¼	6¼	6¼	— ⅛
Salt Crk Prod	10,200	27½	25½	27⅝	+ 1⅝
Salt Crk Cons	1,400	7⅜	7⅜	7⅜	....
Un Cent Oil	3,400	7	5⅜	7	+ 1¼
Venz Pet	117,700	4½	3¾	4⅜	+ ⅛
Wilcox Oil	6,300	6¼	6	6¼	+ ⅛
Woodley Pet	1,500	5	4	5	+ ⅛
Y Oil	7,000	6	5⅜	6	....

MINING.

Am Com	7,000	2	2	2	....
Aris Globe	14,000	25	21	25	— 2
Blackhawk	1,000	5	5	5	....
Caledonia	1,000	9	9	9	....
Cal & Jer Cop	3,000	22	22	22	— 3
Canario	5,800	3¾	3⅜	3¾	....
Chino Ext	7,300	72	68	73	+ 2
Comstock Tun	5,000	50	46	50	+ 6
Cortez Silver	2,000	13	13	13	....
Cons Cop Mines	900	3	2¾	3	....
Cresson C Gold	900	3¾	3¼	3½	+ ⅛
Diam B Butte	18,000	6	5	6	+ 1
Dolores	1,000	40	40	40	+10
Emma Silver	2,000	4	4	4	....
Eng Gold Mines	9,300	32⅜	25½	32¾	+ 5
Eureka Croes	39,000	20	17	20	+ 2
First Thot	7,000	20	15	15	+10
49 Mines	11,000	22	18	18	— 4
Goldfield Dev	2,000	2	2	2	— 1
Goldfield Deep	34,000	3	2	2	....
Gold Zone Div	1,000	5	5	5	....
Harmill Div	5,000	8	8	8	....
Hawthorne	17,000	13	9	13	+ 4
Hecla Mining	2,200	15	14	14¾	— ⅛
Hill Top Nev	8,000	2	2	2	....
Howe Sound	900	17⅞	17	17⅞	— ⅛
Hollinger	100	13⅞	13⅜	13½	+ ⅛
Ind Lead	15,000	12	10	10	— 1
Iron Blossom	1,000	33	33	33	....
Jerome Verde	1,100	1⅛	1	1	— ⅛
Jib Cons	105,000	15	12	13	+ 6
Kay Con	26,000	2	1⅜	1⅜	+ ⅛
Knox Divide	1,000	1	1	1	....
Lone Star	2,000	3	3	3	....
Mason Valley	1,700	1⅝	1⅜	1½	....
McKinley Dar	1,000	33	28	28	....
Natl Tin Corp	21,000	13	8	11	— ⅜
Nipissing	900	6½	6	6	— ⅛
New Cornelia	400	20½	18¼	20¼	+ 1
Parmac Por	6,000	30	25	30	— ⅛
Ohio Copper	23,500	2	1⅝	1⅞	— ⅛
Plymouth Lim	33,000	53	50	53	....
Premier Gold	900	2¼	2⅛	2¼	....
Red Warrior	16,000	34	30	30	— 4
Rochester Sllv	1,000	10	10	10	....
San Toy	4,000	4	4	4	— ⅛
Silver Dale M	127,000	1	1	1	....
Stand Sil Lead	2,000	14	14	14	+ 3
Success Mng	1,000	16	16	16	— 1
Teck Hughes	5,000	1⅞	1⅞	1⅞	— ⅛
Tonopah Div	1,000	24	24	24	....
Tonopah Ext	5,300	2½	2⅛	2½	....
Tonopah Mng	1,100	1½	1½	1½	— ⅛
United Eastern	2,100	53	50	53	+ 1
U S Cont Mns	8,000	13	12	12	— 1
Unity Gold	1,900	55	50	50	....
Utah Apex	2,600	6⅜	6	6	— ⅜
United Verde N	1,900	25	24⅜	24⅝	— ⅜
United Verde	7,900	25	24⅜	24⅝	— ⅜
Walker Min	5,000	2¼	2⅛	2⅛	— ⅛
Wenden Cop	8,100	3⅛	3⅛	3⅛	....
West End Con	7,000	27	24	26	....
Do exten	6,000	7	7	7	....
West Utah Cp	19,000	17	17	17	....
Wh Caps Ex M	5,000	15	16	15	....
Yukon Alask	300	15¼	15¼	15¼	— ¼

BONDS.

No. thou.	High.	Low.	Close.	Net chge.
5 Allied Pack 6s	77	76	76½	+ ½
30 do 8s	80⅜	84½	87	— 2½
193 Am G & Es	97½	96¾	97	— ⅛
22 Am Best Sug 6s	98	97½	97½	— ⅛
7 Alum 7s 1933	107½	107¼	107¼	— ⅛
106 Am P & L 6s	95⅝	95	95	— ⅛
22 do 6s new	95¾	95½	95⅝	....
9 Am Ice 7s	103⅛	103	103	....
11 Am Roll M 6s	101	101	101	....
24 Am Sum Tob 7½s '28	97½	97⅜	97⅜	— ⅛
15 Atl Fruit 8s	25	20½	21⅝	....
113 Atl G&WI 5s	65⅜	63¼	65⅝	+ ⅛
33 Anaconda 6s	103⅛	103⅛	103⅜	....
11 Asso Sim 6½s	83¼	83	83½	— ⅛
26 Beaver Rd 8s	84½	83½	83⅝	— ⅛
46 Beth St 7s '35	104	103⅜	104	— ⅛
100 B&ASWD5½s wi	98⅛	98	98	....
68 Bell Tel C 5s	98⅛	97⅞	98¼	+ ⅛
39 Can Natl Ry 7s	111¼	111	111¼	+ ⅛
15 do 4½s	93⅜	93⅜	93⅜	....
17 Chi RIAP 4s	101⅛	101¼	101⅛	— ⅛
59 Cities Serv 7s C	117⅛	116	117⅛	+ ⅛
114 do 7s D	102	100⅜	102	+ 1¼
233 do P & L 6s	94⅜	94	94⅛	— ⅜
9 Cons Gas 5½s	102½	102½	102½	....
14 do Bal 6s	106½	106⅜	106½	....
17 do 6½s	109⅜	109⅜	109⅜	....
20 Cuba N U 6s	98	98	98	....
23 Cons Textl 8s	83⅜	80½	80½	— 3⅛
26 Det Edison 6s	114⅜	114	114½	+ 2¼
6 Cub Tel 1st 7½s	106⅜	106⅜	106⅜	+ ⅛
37 Cudahy 5½s	92¾	92¼	92⅝	....
14 Deere 7½s	104¾	104½	104⅝	+ ⅛
16 Detroit C Gas 6s	103¼	103⅛	103¼	+ ⅛
23 Dunlap 7s	101⅜	101	101	— ⅛
23 Fed Sug 6s 1923	96	93½	93½	— 3½
12 Galena Sig 7s	105	104¾	104¾	....
58 Gen Pet 6s	101¼	101¼	101½	....
53 Grand Trnk 6½s	108⅜	108¼	108¼	— ⅛
61 Gulf Oil 5s	99⅛	98⅝	99	+ ⅛
11 do 5½s 1928	101⅛	101⅛	101⅛	....
255 Int Paper 6s	96	96	96	....
11 Kaufman 6s	96⅛	96⅛	96⅛	....
14 K C Term 5½s	102¼	101¾	101¾	....
6 Lehigh Pwr 6s	101¾	101⅛	101⅝	+ ⅜
7 Llv Winch 7s	107⅛	107⅛	107⅛	....
18 Morris 7½s	102⅛	102½	102⅜	....
39 Manitoba P 7s	103	102¼	103	+ ⅛
12 Natl Leath 8s	101¾	101¾	101¾	....
35 Nat Pub Ser 6s	99	99	99	....
53 N Ori P S 5s	89¾	89	89¼	+ ⅛
31 No Sts Pwr 6½s	101½	101	101½	+ ⅛
63 do cvt 6½s	108	107¼	107⅞	— ⅛
7 Ohio Pwr 5s	92½	92½	92½	....
76 P C C & St L 5s	99⅛	99	99¼	+ ⅛
30 Pa Pwr & Lt 5s	95	95	95	....
14 Phila El 5½s '53	104⅝	104⅛	104⅝	....
30 do 5s 1960	99⅝	99	99⅝	— ⅛
43 Penn Oil 6s	100¼	100	100	— ⅛
15 Okla K & E 5s	95	95	95	....
94 Pub S E G 5½s	99⅝	99⅜	99⅜	+ ⅛
61 Pure Oil 6½s	100¾	99⅞	100	+ ⅛
6 So Cal Edison 5s	95	94	95	+ ⅛
19 Sloss Sheff 6s	101¾	101¼	101⅜	....
3 Stand M NJ 5½s	96	96	96	....
308 Stand Gas 5½s	117¼	115	117	+ 1
9 Stand O NY 6½s	107½	107¼	107½	+ ⅛
12 US Rub 6½s '28	101¾	101¼	101¼	....
3 do 1925	102	102	102	....
9 do 1929	101⅝	101½	101⅝	+ ⅛
6 do 1930	100⅝	100½	100½	....
7 do 1931	100	99⅝	100	+ ⅛
16 do 1932	99⅜	99	99¼	+ ⅛
60 do 1933	98⅝	98⅜	98⅜	....
16 do 1934	98⅜	98⅛	98⅜	+ ⅛
4 do 1935	98⅛	98⅛	98⅛	....
6 do 1936	98	98	98	....
1 do 1937	97⅞	97⅞	97⅞	....
12 do 1939	97⅝	97¼	97⅜	+ ⅛
8 do 1940	97	97	97	....
63 Sun Oil 5½s	96¼	95¾	96	— ⅛
152 Swift Co 5s	95⅜	95¼	95⅜	....
16 Un Oil Cal 5s	96	96	96	....
28 Un Oil Prod 8s	33½	32½	32½	— 1½
9 U Ry Hav 7½s	100½	100½	109½	....
66 Vacuum 7s	106½	106⅛	106½	+ ⅛
22 Web Mill 6½s	99	98	98½	— ½

It Costs Some Advertisers a Fortune to Leave Well Enough Alone

THE ONLY ADVERTISING RATE that counts, and the one which an appalling number of advertisers know nothing about, is the price they pay to have their advertising read.

WHEN THE OPTIMIST who sells you advertising space speaks of readers, he refers to readers of a publication. The figures don't apply to your advertisement. It is his job to sell advertising. A different kind of ability is required to make advertising sell.

IF YOU KNOW your advertising is right, you are excused from reading further. Some astonishing facts about advertising follow, but they are for the unenlightened. For those who adopted an advertising plan because it pleased them. For those who believe their present plan is efficient and have waived proof.

YOUR ADS ARE GOOD. How good? Your advertising pays. How much? Would another plan pay better? No one can tell without testing. Nobody who has not analyzed his advertising has any idea of what such complacency may cost him.

HERE IS WHAT HAPPENED in a few cases where advertisers changed their policy from "Let's go!" to let's find out:

SOME HEALTH FOOD ADS were "making good." Each year showed some increase over last. What more could be asked of advertising? But last Fall, a less patient mind prevailed; another plan was tried. The same truths were told about the product, but the facts were dramatized. The factory received nearly five thousand letters in a single day asking where this food might be bought. Dealers began to give whole windows to this one product. Last January's sales exceeded those of any previous entire year! Leaving well enough alone meant a nice little business for the owners. This year's effort should make them rich.

THERE USED TO BE four advertisers of devices for heating homes with oil. You may have wondered what became of three of them. One factory's advertising gave the dealer an important place in the picture. For every newspaper ad this factory ran, an average of thirty similar ads were run and paid for by local dealers. In such a ratio competitors' advertising was literally lost. The trade name of the more adroitly advertised make is now the public's term for the method in general. Merit might have done this in the years to come. Advertising strategy made it a matter of months.

DISTRIBUTION for cosmetics is the hardest kind to get. The trade is heavily stocked, and steeled against new brands. It was the common belief that advertising could only dent this resistance—that only super-salesmen could crack through. Cosmetics are "makeup," and a new line utilized the services of an actress and the background of the theatre, to which the advertising was synchronized. No salesmen were hired, and not a single salesman has been hired since. Yet this line has today the largest distribution, the largest sale in every American town and city, the largest profits of any in this field. All in three years. All because the advertising man said "Let's try something else."

AND SPEAKING OF COSMETICS, another concern, "well satisfied" with its advertising, was selling its product by mail and sales were costing a dollar. A heavy line was drawn through the features of the lady who adorned the advertisement. The pictorial effect was ruined. But the selling cost went down to forty cents! Remember this incident when next you are concerned for the artistic balance of an advertisement.

A FURNITURE FACTORY had been scheduling its advertising so that not a single ad appeared in June or July. These were the dead months in their line. Why advertise? But one man asked why not? An article they had never featured was given a new name, and a brand new use was suggested. Five hundred dollars was the total cost of the "campaign" in Rockford. It paid. Two larger cities did even better. The following Summer the same plan was advertised generally. The two months that had always shown a heavy operating loss pulled through at a slight profit! There are things which can be advertised only certain times in the year. But there are others which people only imagine cannot be sold the year around. Some advertisers make their own dull seasons.

UNTIL 1922, any farmer could tell a poultry feed ad at arm's length. The picture of a haughty hen, or perhaps a basket heaped with eggs; a larger picture of the advertiser's trademark; a few facts if any space was left. Then an old concern tried new tactics. They began to print interesting accounts of better feeding and bigger profits. The actual experience of poultry experts. With an invitation to correspond with their experimental farm for advice on individual poultry problems. The new advertisements were widely read and discussed. Their feeds came to be regarded as the one kind by which results could be controlled and compared. The inquiries have been four times the number ever received from the ads of the old, conventional pattern. There is no line so prosaic that its advertising must be passive.

ADVERTISING PRINCIPLES work the same for everybody. It is in their application you must seek advantage. Be satisfied with advertising that is good. Beware of the kind that is "good enough."

ADVERTISING MEN should be resourceful. A technique that never varies is the

UPWARD TURN IN GRAIN MARKET IS SEEN BY TRADERS

BY CHARLES MICHAELS.

Expectations are for a turn for the better in the grain trade which started on Saturday when a number of large traders believed that grain prices were low enough and took the buying side, starting a covering movement and a substantial advance. The grain markets have gone from an overbought condition in January to a greatly oversold condition with in the last week, and a good rally is regarded as due.

There is no happy medium in the grain trade, and the speculative pendulum after swinging too far one way, reverses its action, eventually bringing about an evening up. The situation in the grain trade at present is one where a stabilizing of values is necessary to prevent a general slump in business. Corn and oats are selling below cost of production, and the wheat and rye situation is such that suggests the giving of better support.

Public Sentiment Changes.

No one is looking for a big bull market like that in December and January, as the surroundings and public sentiment has changed so that a phenomenal situation will be necessary to bring a repetition of the vast volume of buying so marked around the $2.00 level late in January, but it would be no surprise to see May wheat back to $1.75.

The government report is due April 9, at 1 o'clock, Chicago time. It is expected to show a condition of 73 to 75, with a crop estimated at 510,000,000 to 530,000,000 bu, compared with 590,000,000 bu harvested last year.

May wheat had a range of almost 20c for the week, July, 15c, and September, 9¾c. At the close, May was $1.43¼ to $1.43, off 14¾c for the week. July closed at $1.33¼ to $1.33, off 8c, and September $1.24⅝ to $1.26¾, off 5c for the week. Prices for the week follow:

	May.	July.	September.
Sat.	1.44⅛@1.45¼	1.33½@1.42⅝	1.25½@1.33¼
Mon.	1.40⅛@1.43⅝	1.32 @1.36¼	1.25¼@1.30⅝
Tues.	1.40⅝@1.43⅝	1.32½@1.36½	1.25¼@1.30⅝
Wed.	1.43⅝@1.47	1.32 @1.35¼	1.25⅝@1.29
Thur.	1.43 @1.47	1.32 @1.35¼	1.25¼@1.29
Fri.	1.38¼@1.45	1.27⅛@1.34	1.23 @1.27½
Sat.	1.37⅛@1.43¾	1.28⅛@1.33¾	1.23 @1.27
Week	1.38¼@1.45¼	1.27⅛@1.42⅝	1.23 @1.33¼
Yr. ago	1.55 @1.71	1.41 @1.50¼	1.31 @1.37½
1924	1.00⅛@1.03¼	1.02⅝@1.04¾	1.03⅛@1.05⅝
1923	1.19⅛@1.23¼	1.16⅜@1.20⅝	1.14⅞@1.19
1922	1.19⅛@1.05¾	1.21 @1.23¼	1.23 @1.59
1921	1.94 @2.06¼	1.09 @1.13	1.02½@1.13⅝

Corn Lowest Since August.

May corn was off practically 2½c from the high point of the previous week to the low of last week, with a net loss of 1¢ as compared with a week ago, while July made a net loss of 1¢c and September of 1⅞c for the week. Prices have dropped to the lowest since last August and are off 4¢c from the recent top.

Farmers are busy in their spring work and are not selling corn so that the movement in the next thirty days will be largely from country elevators and terminal markets. May corn closed Saturday at 95¼c to 95c, a good rally from the low point of the week. July, 99½c to 99¾c; September $1.00⅝ to $1.01. Weeks' prices follow:

	Mar.	July.	Sept.
Sat.	1.06⅝-1.10⅝	1.09¼-1.14⅛	1.10¼-1.14⅛
Mon.	1.05⅜-1.07⅝	1.05 -1.10⅛	1.06 -1.11⅛
Tues.	1.03⅝-1.07	1.07⅛-1.10⅛	1.09 -1.11⅝
Wed.	1.04⅛-1.08	1.03 -1.07⅜	1.04⅛-1.08⅜
Thur.	93 -99¾	95⅝-1.03⅜	97¼-1.04⅛
Fri.	91¾-95¾	95⅝-1.14⅛	97¼-1.14⅛
Sat.	91¾-95¾	95⅝-99⅜	98 -1.01
Week	91¾-1.10⅛	95⅝-1.14⅛	97¼-1.14⅛
Yr. ago	1.17⅝-1.17⅞	1.10½-1.20¼	1.11½-1.20
1924	75¼- 79¾	76⅝- 80⅜	76⅜- 80
1923	97 - 97¾	97⅝- 97⅞	97 - 80¾
1922	1.37¼- 1.37¾	1.38⅛- 1.38½	97¾- 1.40
1921	82¼- 82¼	71 - 82¾	75⅜- 82¼

Oats Below Production Cost.

Oats are selling below cost of production with prices off almost 50 per cent from the high point in January to a level below 40c, which means 20 to 25c to farmers in the northwest. The decline should have the effect of curtailing the acreage put in this season, although there has already been considerable seeding.

Prices are considered as unreasonably low, and discount the effect of the large supplies.

With lower prices for oats there has come a larger consumption and a lighter movement from the country with a reduction in primary receipts.

May oats closed Saturday at 38¼ to 38⅝, a loss of 5¾c; July, 40½ to 40¾c, off 4¾c; September, 41⅜ to 41½c, off 4¾c as compared with a week ago. Prices by the week follow:

	May.	July.	September.
Sat.	40⅝-44¼	42⅜-46	43 -46
Mon.	39 -41⅞	41 -43½	42¼-44⅛
Tues.	39¼-41⅝	42¾-44⅜	44 -45¼
Wed.	39 -41⅝	42⅝-44⅜	44 -45¼
Thur.	35¾-39¾	37¾-41⅞	39¼-43
Fri.	37 -38¾	39 -40⅜	40 -41⅞
Sat.	35¾-44⅛	37⅛-46	39¼-46
Week	35¾-44⅛	37⅛-46	39¼-46
Yr. ago	43 -45⅜	44 -47¼	45⅜-47⅝
Two years ago	44¼-47	43⅝-45¾	40⅝-41¾
Three years ago	44¼-45⅞	44¼-46⅝	42⅜-45
1924	35¾-66⅛	37⅛-65¾	39¼-61
1923-1924	38⅝-40⅜	41⅜-47⅞	39⅝-44¼

Liquidation in rye carried prices off from $1.23¾ to $1.08½ for May last week, with the close $1.12, a net loss of 11¾c. July closed at $1.04¼, after selling down to 99¾c, a loss of 9c, and September closed at 94½c, a reduction of 8¼c for the week.

Liquidation was on in provisions, with a lowering of prices in sympathy with grain. A rally came at the last because of the advance in hogs and on prospects of a small run for some time to come. Western lard stocks have declined around 2,000,000 lbs from western points within a month and are above the average.

Lard closed 2½c higher to 7½c lower for the week, short ribs, 22¼ to 25c, and bellies, 45 to 50c lower for the week. Prices follow:

Clear Bellies.

	Close				
	Apr. 4.	Mar. 28.	Apr. 5.		
	High.	Low.	1925.	1924.	1924.
May	20.60	19.50	19.90	20.40	10.22
July	20.00	19.30	19.70	20.15	10.55

Lard.

May	16.20	15.50	16.12	16.15	11.02
July	16.65	15.82	16.45	16.42	11.25
Sept.	16.95	16.05	16.72	16.80	11.47

Short Ribs.

May	17.40	16.80	17.40	17.62	9.75
July	17.40	16.70	17.40	17.65	10.05
Sept.	17.50	16.70	17.37	17.60	.....

NEW FINANCING LAST WEEK PUT AT $100,000,000

New York, April 5.—[By the Associated Press.]—Last week's new financing aggregated approximately $100,000,000, an increase of $17,000,000 over the preceding week. For the month of March offerings totaled $362,000,000, bringing the total for the first quarter of the year to about $1,222,000,000. Demand for new bond issues was sharpened by the recent lull in financing, resulting in advance over subscriptions for some of the week's offerings.

The current week is expected to bring out the largest industrial flotations in recent years, when the public will be invited to participate in financing the purchase of the Dodge brothers' automotive business from family to banking control.

The new financing, it is understood, will involve the sale of a large block of bonds in addition to one or two classes of stock.

TO THE HOLDERS OF
Galesburg Railway, Lighting and Power Co.

Consolidated and Refunding Mortgage 5% Gold Bonds due Oct. 1, 1934

The undersigned hereby gives notice that it has in the Sinking Fund the sum of $38,161, for investment in the above-mentioned bonds. Offers of bonds endorsed "Trustee of Galesburg Railway, Lighting and Power Co. Bonds," will be received by the Trustee, at 17 Court Street, Boston, Mass., until noon of April 17, 1925, at which time they will be opened. The right is reserved to reject any or all offers. Interest on accepted bonds will cease April 21, 1925.

OLD COLONY TRUST COMPANY, Trustee
By C. S. HUMPHREY, Vice President.
Date, April 6, 1925.

For Sale—Warren, Ohio

Manufacturing plant, brick and glass construction, 100x300 ft. Ten acres ground. Erie siding. Heating plant. No machinery. Five years old. Perfect condition.

EDGAR M. MOORE & CO.
Farmers Bank Bldg.,
Pittsburgh, Pa.

Commonwealth Edison Company
DIVIDEND

The Board of Directors of Commonwealth Edison Company has declared the regular quarterly dividend of 2% on the stock of the Company, payable May 1, 1925, to stockholders of record at the close of business April 15, 1925.

GEORGE W. WILLIAMSON, Treasurer.

OFFICIAL WEATHER FORECAST.

The official forecast for today and tomorrow and yesterday's table of records follow:

Indiana—Fair Monday, followed by increasing cloudiness Tuesday; slowly rising temperature.

Upper and Lower Michigan—Fair Monday and probably Tuesday; slowly rising temperature.

Wisconsin—Fair Monday, becoming unsettled by Tuesday, probably with showers by afternoon or night; rising temperature Monday and in east portion Tuesday.

Ohio—Fair Monday and Tuesday with slowly rising temperature.

Missouri—Increasing cloudiness and slightly warmer Monday; Tuesday unsettled, probably showers.

Iowa—Increasing cloudiness Monday, slightly warmer; Tuesday probably showers, cooler in west portion.

Place of observation.	Wind: Direction of.	Temp. 7 p. m.	Highest last night.	Lowest last night.	Precipitation last 24 hours.
State of weather.					
April 5, 1925. 7 p. m.					
Central time.					
Eastern states—					
Albany, clear	N.W.	40	46	28	.....
Atlanta, clear	N.E.	54	64	32	.54
Boston, clear	N.W.	40	48	34	.....
Buffalo, clear	E.	36	40	26	.....
Charleston, cloudy	N.E.	60	60	58	1.54
New York, clear	N.E.	46	54	36	.....
Philadelphia, clear	N.	52	56	40	.....
Pittsburgh, clear	N.	50	56	30	.....
Washington, cloudy	N.	50	58	44	.....
Gulf states—					
Abilene, cloudy	S.E.	74	80	42	.....
Amarillo, clear	S.E.	68	72	36	.....
El Paso, clear	W.	80	84	56	.....
Fort Worth, clear	E.	74	74	48	.....
Galveston, clear	S.	67	74	60	.....
Jacksonville, cloudy	N.E.	62	78	60	.....
Miami, cloudy	N.E.	68	78	68	.88
Mobile, clear	N.	62	66	58	.....
Montgomery, cloudy	N.	62	66	54	.12
New Orleans, clear	N.E.	68	72	60	.....
San Antonio, cloudy	S.E.	78	82	52	.....
Tampa, clear	W.	66	76	60	.20
Vicksburg, clear	N.E.	68	72	52	.....
East-Central states—					
Alpena, clear	S.E.	32	36	26	.....
Cairo, clear	N.	60	64	42	.....
Chicago, clear	W.	39	43	34	.....
Cincinnati, clear	N.E.	54	60	32	.....
Cleveland, clear	N.E.	38	38	30	.....
Detroit, clear	N.E.	38	46	28	.....
Escanaba, clear	E.	32	36	28	.....
Evansville, clear	N.E.	54	58	40	.....
Fort Wayne, clear	E.	44	50	26	.....
Grand Haven, clear	N.W.	40	50	24	.....
Grand Rapids, clear	E.	46	50	26	.....
Green Bay, clear	S.E.	42	46	22	.....
Indianapolis, clear	N.	52	58	28	.....
Madison, clear	E.	42	46	26	.....
Marquette, clear	E.	34	36	20	.....
Memphis, clear	N.	62	66	48	.....
Milwaukee, clear	N.E.	36	44	32	.....
Nashville, clear	N.E.	64	68	48	.....
Peoria, clear	E.	58	60	30	.....
Sault Ste. Marie, clear	W.	38	46	20	.....
Springfield, Ill., clear	E.	54	60	30	.....
West-Central states—					
Bismarck, clear	S.	70	76	42	.....
Charles City, clear	S.	56	58	28	.....
Concordia, clear	S.E.	60	64	32	.....
Davenport, clear	E.	52	58	28	.....
Des Moines, clear	S.E.	58	60	30	.....
Devils Lake, cloudy	S.E.	64	64	34	.....
Dodge City, clear	S.E.	64	70	42	.....
Dubuque, clear	E.	50	56	26	.....
Duluth, clear	N.E.	30	42	24	.....
Huron, clear	S.	62	68	40	.....
Kansas City, clear	E.	58	60	40	.....
Keokuk, clear	E.	58	60	30	.....
Little Rock, clear	N.E.	66	70	.....	.....
Minneapolis, clear	N.E.	58	64	34	.....
North Platte, cloudy	S.E.	58	64	42	.....
Oklahoma City, clear	E.	70	76	44	.....
Omaha, cloudy	E.	58	64	42	.....
Rapid City, cloudy	S.E.	66	70	44	.....
Sioux City, clear	S.E.	60	62	42	.....
St. Louis, clear	N.E.	58	62	36	.....
Salina, cloudy	S.	62	68	42	.....
Springfield, Mo., clear	E.	60	66	42	.....
Wichita, clear	S.E.	62	66	48	.....
Williston, clear	N.E.	64	68	48	.....
Mountain states—					
Boise cloudy	N.W.	60	64	36	.....
Cheyenne, cloudy	S.E.	58	66	32	.....
Denver, clear	S.E.	66	66	40	.....
Havre, cloudy	N.E.	48	50	42	.....
Helena, cloudy	N.W.	42	42	36	.80
Salt Lake City, clear	S.	50	52	36	.....
Yellowstone Park, rain	N.	38	44	38	.44
Pacific states—					
Los Angeles, rain	S.W.	54	58	44	.70
Portland, Ore., cloudy	S.E.	52	52	46	.....
San Diego, cloudy	W.	54	62	52	.18
San Francisco, clear	W.	58	58	50	.02
Seattle, Wash., clear	S.W.	56	56	44	.....
Spokane, clear	S.E.	66	66	48	.04
Canadian—					
Calgary, cloudy	E.	54	60	32	.....
Edmonton, clear	N.W.	50	54	28	.....
Medicine Hat, cloudy	W.	66	66	42	.....
Minnedosa, cloudy	S.E.	54	62	32	.....
Montreal, clear	N.W.	34	38	20	.....
Quebec, clear	N.W.	32	36	16	.....
The Pas, cloudy	S.	48	50	34	.....
Toronto, clear	W.	34	42	26	.....
White River, clear	S.W.	30	46	12	.....
Winnipeg, cloudy	S.E.	60	60	34	.....

INDEX TO CLASSIFIED ADVERTISEMENTS.

	Page.
Arts and Antiques	35
Auction Sales	35
Automobiles—	
Gasoline	35
Trucks	35
Wanted	35
Accessories and Repairing	35
Loans	35
Tires	35
Credits	35
To Rent and Wanted	35
Trucks to Rent and Wanted	35
Barter and Exchange	31
Billiards and Bowling	33
Board and Lodging	31
Books and Magazines	33
Building Material	33
Business Chances	34
Business Chances Wanted	35
Cameras and Optical Goods	30
Clothing	30
Cosmetics	33
Clothing, Furs, etc.	30
Club and Association Memberships	31
Contracts to Let and Wanted	35
Dancing Schools	31
Death Notices	12
Dogs, Birds, Poultry, etc.	31
Dressmaking and Millinery	33
Garages	30-31
Help Wanted—Male	29-30
Help Wanted—Female	30-31
Horses and Carriages	35
Hotels	31
Household Goods	35
Household Goods Wanted	35
Instruction	33
Jewelry, Watches, etc.	30
Leaseholds	35
Light and Heavy Manufacturing	35
Loans—Personal Property	31
Lost and Found	31
Machinery and Tools	35
Moving and Storage	35
Mortgages	33
Motorcycles and Bicycles	35
Musical and Dramatic	33
Office Devices	35
Patents, Patent Attorneys	33
Personal	31
Plumbing, Heating, Fixtures	35
Printing, Engraving, Binding	33
Printing Machinery and Supplies	30
Real Estate—	
Central	30
Apartments	31
Business Property	33
Houses	33-34
Vacant	34
Manufacturing Property	34
Oak Park, Austin	34
Suburban	34
Calumet District	34
Acre Property	34
Other Cities	34
Resorts	34
Farm Lands	34
Wanted	34
For Exchange	34
Loans on	34
Radios and Supplies	31
Roofing	31
Roommates	31
Rooms and Board Wanted	31
Safes	35
Sewing Machines	35
Situations Wanted	29
Store and Office Fixtures	33
To Rent—	
Rooms	31
Houses	33
Resorts	34
Flats	31-32-33
Stores	33
Office and Shops	33
Manufacturing Property	33
Other Cities	34
Floors and Lofts	33
Basements	33
Buildings	33
Trade Schools	30-31
Trunks, Bags, Suitcases	30
Typewriters and Supplies	30
Undertakers	12
Wanted—To Rent	33

SITUATIONS WANTED—MALE.

Bookkeepers and Clerks.

SITUATION WTD—DRUG STORE: EVES., Sat., Sun., Pharmacy student. Address B 599, Tribune.

SITUATION WTD—$10 WK. SAL., BEGINner, bkpg., typing, G.Falkenberg, Went.2242.

SITUATION WTD—BKPR.-STENO., CITY OR elsewhere. Address B 123, Tribune.

SITUATION WTD—EVE. WK. KEEP BOOKS some, ofc.; A1 refs. Address B 132, Tribune.

SITUATION WTD—BKPR., FULL CHG., 31 yrs., married; A1 ref. Fairfax 5530.

SITUATION WTD—BOOKPR., 2 YRS.' EXP., 2 yrs. g. el. exp. Berwyn 2490J. 8-10 a.m.

Accountants and Auditors.

SITUATION WTD—ACCOUNTANT DESIRES connection with corporation as accountant or auditor; thorough knowl. of acctg.; 7 yrs. public acctg. exp.; age 33 years, married; A1 references. Address B 245, Tribune.

SITUATION WTD—YOUNG MAN WILL DO accounting or sales work in return for instruction. Address Y 239, Tribune.

SITUATION WTD — CAPABLE ACCOUNtant, 10 yrs.' exp., past 3 with A1 pub. acctg. firm; age 33, married. Address C 273, Tribune.

SITUATION WTD—ACCOUNTANT AUDITOR with 10 yrs. exp., considerable branch house auditing. Address A 544, Tribune.

SITUATION WTD—ACCOUNTANT; AUDITS, financial stmts.; books kept; A1 work; reas. rates. Nevada 8125.

SITUATION WTD — BOOKS KEPT, PART time; systems installed. State 7103.

SITUATION WTD—AUDITS, TAX REPORTS books bal., etc. Hyde Park 7841.

Executives and Managers.

Manufact'rs' Representative.

A sales representation or agency proposition in some Pacific Coast city by a high grade, financially responsible Chicago sales manager. Address A 234, Tribune.

SITUATION WTD—YOUNG MARRIED MAN desires permanent connection as sales correspondent or advertising assistant; experienced in buying; also actual road and retail selling; Chicago references. Address B U 46, Tribune.

SITUATION WTD—ACCOUNTANT, AUDITor, manager, credit and collection; fully qualified; 15 years exp.; desire permanent connection; best of references. Address B 315, Tribune.

SITUATION WTD—ASSISTANT PURCHASing agent, mgr., age 28, 10 yrs.' mfg. exp. Address Y 209, Tribune.

SITUATION WTD—OFFICE AND COLLECtion mgr.; exp. in installment accounts; lawyer; $926 mo. Address C 91, Tribune.

Salesmen, Solicitors, Etc.

SITUATION WTD — EXECUTIVE SALES legitimate merchandise, age 32, travel or city; 10 yrs.' exp., drug, acct. and coment. of sal. Address U 70, Tribune.

SITUATION WTD—YNG. MAR. MAN DEsires sales or salesman promotion wk.; 5 yrs.' exp., calling lobby and retail trade. For interview write Modern, 4717 Malden.

Professions and Trades.

SITUATION WTD — MECH DRAFTSMAN: Swede, 27; univ. grad.; 3 yrs. exp. in mech. and light struc. steel drafting, 1½ yrs. light struc. layout in U. S. A.; wants position where opportunity is given for advancement. Address Bloomquist, 5728 Washington-blvd.

SITUATION WTD—GERMAN ACD. SCULP. tor wishes orders on reliefs; also from photographs, monuments, fountains, figures and groups or ornamental work. Address A 442, Tribune.

SITUATION WTD—MECH. ENGR. GRAD., 3 yr.'s practical exp.; marr.; age 27; wish pos. with rel. firm [structural or pwr. plt. des.] with opport. advance. Address B 151, Tribune.

SITUATION WTD—EXP. TECH. DESIGNER: A1 ref.; speak. French, Dutch, German; want good sal. employ. Address B 243, Tribune.

SITUATION WTD—METAL PATTERNMAKer, 15 years' experience, all class of work, including molding machine and matchplate, seeks position. Address B 180, Tribune.

SITUATION WTD — INVENTIONS DEVELoped, experm'g.; spec. machy. designed, drawing. S. T. Nemeth, 1143 Ainslie. Arg. 1979.

SITUATION WTD—TOOL AND DIE DEsigner; 4 yrs.' exp. Spaulding 10498.

SITUATION WTD—CARPENTER, EXPERIenced and reliable. Ph. Dorch. 2442.

Limbs and Hotels.

SITUATION WTD — CHEF, COL., REST., club, hotel; 20 yrs.' exp.; A1 pastry. West 4776.

Farm and Garden Help.

SITUATION WTD—GARDENER; SINGLE; exp. landscp., veg., flowers. Address B 150, Tribune.

SITUATION WTD—AS GARDENER, EXP. IN flowers and vegetables; A1 refs.; married; no family. Address B 343, Tribune.

SITUATION WTD—GENERAL GARDENER; MAR.; no children; ref. Address B 463, Tribune.

House Servants.

SITUATION WTD — JAP. COUPLE, WELL exp., as cook, maid; take entire charge in sm. fam.; good refs.; city or sub. Address B 375, Tribune.

SITUATION WTD—JAPANESE, TO TAKE entire charge, rents' apt. or family; A1 ref. Address B J 131, Tribune.

SITUATION WTD — EXP. VALET, HSMN., general housework; stay on place or sv home; best Chicago refs. Douglas 3709.

SITUATION WTD—GEN. HOUSEWORK, COL. Hall, whole days; no cooking; home nights. Boulevard 7902.

SITUATION WTD — GOOD COOK; REFS.; half days, by week. Ken. 0749.

SITUATION WTD—GEN. HSWK. OR MAID; col. Douglas 8276.

SITUATION WTD—MAID'S WORK, HALF days; by week. Atl. 5023.

SITUATION WTD—HOUSEWK. BY WEEK or care children. Oakland 1953.

SITUATION WTD—COL. GIRL, REF. HSE. maid, prof. home nights. Sher. 7372.

SITUATION WTD—NEAT COL. GIRL, GEN. hawk, half, whole days, by week. Oak 4558.

SITUATION WTD — COL., HALF DAYS, housewk.; no Sund. Ph. Kenwood 5517.

SITUATION WTD—COL. WOMAN; GENL. days or half days; ref. Victory 6383.

SITUATION WTD—MORNING WORK; NO Sunday. Boulevard 6045.

SITUATION WTD—NEAT COL. MAID, BACHelor apt., priv. fam.; exp. Atlantic 5254.

Hotels and Restaurants.

SITUATION WTD—FIRST CLASS COOK IN cafeteria; ref. Address X G 312, Tribune.

Housekeepers and Caretakers.

SITUATION WTD—BY APR. 15, COOK-HSKpr. for adult priv. fam.; best city ref. Ph. Blue Island 861, 6 to 7.

SITUATION WTD — HOUSEKEEPER, MARried, for respectable rooming house. MRS. THEIS, Suite 3, Harmarket 0317.

SITUATION WTD—GIRL, NEAT, COL., AS housekeeper for bach. apt. Ken. 5157.

Dressmakers and Seamstresses.

SITUATION WTD — SNAPPY DESIGNER from the east; hats, gowns and coats; at my hm. or by day. By Pk. 1228, 7045 Glenw.

SITUATION WTD—DRESSMKG. DESG. REmod.; prompt serv. Miss Bert Ard. 1879.

SITUATION WTD — FOREIGNER, EXC. DEsigners gowns, ex. tailoring, cut. Oak. 3256.

SITUATIONS WANTED—FEMALE.

Bookkeepers and Clerks.

SITUATION WTD—YOUNG LADY, CAPAble doing cashier's work; good typist and switchboard operator. Can do general office work. Address B 434, Tribune.

SITUATION WTD—BOOKKEEPER, CAPAble taking charge, corres., office detail wk. 6 yrs. exp. Address B 312, Tribune.

SITUATION WTD—TYPIST, SWITCHB., GEN. ofc. detail. Drexel 0800.

Executives and Managers.

SITUATION WTD — GOOD STENO. AND exp. accountant. Address C 122, Tribune.

Domestics and Cooks.

SITUATION WTD—LIGHT HOUSE WORK or child's nurse, part or full time; age 20; col. Phone Englewood 8774.

SITUATION WTD — SWEDISH GIRL, 25, gen. housework, no laundry or children; North Side. Address B 361, Tribune.

SITUATION WTD—NEAT COL. GIRLS, DAY or week; home or stay. Friendship Church Welfare Club. Vict. 2283.

SITUATION WTD—GEN. HOUSWK., NEAT col. girl, half, whole days, by week; stay or go home. Calumet 4680.

SITUATION WTD—COLORED MAID, FOR general housework; stay on place or sv home; best Chicago refs. Douglas 3709.

SITUATION WTD—GEN. HOUSEWORK, COL. Hall, whole days; no cooking; home nights. Boulevard 7902.

SITUATION WTD — GOOD COOK; REFS.; half days, by week. Ken. 0749.

SITUATION WTD—GEN. HSWK. OR MAID; col. Douglas 8276.

SITUATION WTD—MAID'S WORK, HALF days; by week. Atl. 5023.

SITUATION WTD—HOUSEWK. BY WEEK or care children. Oakland 1953.

SITUATION WTD—COL. GIRL, REF. HSE. maid, prof. home nights. Sher. 7372.

SITUATION WTD—NEAT COL. GIRL, GEN. hawk, half, whole days, by week. Oak 4558.

SITUATION WTD — COL., HALF DAYS, housewk.; no Sund. Ph. Kenwood 5517.

SITUATION WTD—COL. WOMAN; GENL. days or half days; ref. Victory 6383.

SITUATION WTD—MORNING WORK; NO Sunday. Boulevard 6045.

SITUATION WTD—NEAT COL. MAID, BACHelor apt., priv. fam.; exp. Atlantic 5254.

Stenographers, Typists, Etc.

SITUATION WTD—STENO., 20 YRS. GOV R R. exp. $135 mo. Address B 87, Tribune.

SITUATION WTD—EXPERT STENO., UNIV. edu., $40 wk. Address B 190, Tribune.

Miscellaneous.

SITUATION WTD — YG. MAN, 25, HAS car; wants perm. pos. in furn. store, Sat. So. Side; some sales exp. Address Y 290, Tribune.

SITUATION WTD—COL. MAN AS HOUSEman, porter, elev. oper.; ref. Oak. 2320.

SITUATION WTD—WATCHMAN OR OTHER reliable work. A1 ref. Sheldrake 2981.

Day and Contract Work.

SAVE! SAVE!

from $2-$5 on calcimining, painting or papering your rooms now. Brunswick 7586.

SITUATION WTD—HOUSE PAINTING, PAper, calcim., etc. Graceland 5577.

SITUATION WTD—PAINTING, DECORAT. ing, A1 work. Call Palisade 3523 after 6.

SITUATION WTD—PAINTING AND DECOR. 1st class work. Reas. Ph. Engle. 6930.

SITUATIONS WANTED—FEMALE.

Bookkeepers and Clerks.

SITUATION WTD—YOUNG LADY, CAPAble doing cashier's work; good typist and switchboard operator. Can do general office work. Address B 434, Tribune.

SITUATION WTD—BOOKKEEPER, CAPAble taking charge, corres., office detail wk. 6 yrs. exp. Address B 312, Tribune.

SITUATION WTD—TYPIST, SWITCHB., GEN. ofc. detail. Drexel 0800.

Executives and Managers.

SITUATION WTD — GOOD STENO. AND exp. accountant. Address C 122, Tribune.

Domestics and Cooks.

SITUATION WTD—LIGHT HOUSE WORK or child's nurse, part or full time; age 20; col. Phone Englewood 8774.

SITUATION WTD — SWEDISH GIRL, 25, gen. housework, no laundry or children; North Side. Address B 361, Tribune.

SITUATION WTD—NEAT COL. GIRLS, DAY or week; home or stay. Friendship Church Welfare Club. Vict. 2283.

SITUATION WTD—GEN. HOUSWK., NEAT col. girl, half, whole days, by week; stay or go home. Calumet 4680.

SITUATION WTD—JAPANESE, TO TAKE entire charge, rents' apt. or family; A1 ref. Address B J 131, Tribune.

SITUATION WTD — EXP. VALET, HSMN., general housewk.; stay on place or sv home; best Chicago refs. Douglas 3709.

SITUATION WTD—GEN. HOUSEWORK, COL. Hall, whole days; no cooking; home nights. Boulevard 7902.

SITUATION WTD — GOOD COOK; REFS.; half days, by week. Ken. 0749.

SITUATION WTD—GEN. HSWK. OR MAID; col. Douglas 8276.

SITUATION WTD—MAID'S WORK, HALF days; by week. Atl. 5023.

SITUATION WTD—HOUSEWK. BY WEEK or care children. Oakland 1953.

SITUATION WTD—COL. GIRL, REF. HSE. maid, prof. home nights. Sher. 7372.

SITUATION WTD—NEAT COL. GIRL, GEN. hawk, half, whole days, by week. Oak 4558.

SITUATION WTD — COL., HALF DAYS, housewk.; no Sund. Ph. Kenwood 5517.

SITUATION WTD—COL. WOMAN; GENL. days or half days; ref. Victory 6383.

SITUATION WTD—MORNING WORK; NO Sunday. Boulevard 6045.

SITUATION WTD—NEAT COL. MAID, BACHelor apt., priv. fam.; exp. Atlantic 5254.

Stenographers, Typists, Etc.

SITUATION WTD—STENO., 20 YRS. GOV R R. exp. $135 mo. Address B 87, Tribune.

SITUATION WTD—EXPERT STENO., UNIV. edu., $40 wk. Address B 190, Tribune.

Miscellaneous.

SITUATION WTD — YG. MAN, 25, HAS car; wants perm. pos. in furn. store, Sat. So. Side; some sales exp. Address Y 290, Tribune.

SITUATION WTD—COL. MAN AS HOUSEman, porter, elev. oper.; ref. Oak. 2320.

SITUATION WTD—WATCHMAN OR OTHER reliable work. A1 ref. Sheldrake 2981.

Day and Contract Work.

SAVE! SAVE!

from $2-$5 on calcimining, painting or papering your rooms now. Brunswick 7586.

SITUATION WTD—HOUSE PAINTING, PAper, calcim., etc. Graceland 5577.

SITUATION WTD—PAINTING, DECORAT. ing, A1 work. Call Palisade 3523 after 6.

SITUATION WTD—PAINTING AND DECOR. 1st class work. Reas. Ph. Engle. 6930.

SITUATIONS WANTED—MALE.

Bookkeepers and Clerks.

SITUATION WTD—BOOKKEEPER, CAPAble taking charge, corres., office detail wk. 6 yrs. exp. Address B 312, Tribune.

SITUATION WTD—TYPIST, SWITCHB., GEN. ofc. detail. Drexel 0800.

Executives and Managers.

SITUATION WTD — GOOD STENO. AND exp. accountant. Address C 122, Tribune.

Domestics and Cooks.

SITUATION WTD—LIGHT HOUSE WORK or child's nurse, part or full time; age 20; col. Phone Englewood 8774.

SITUATION WTD — SWEDISH GIRL, 25, gen. housework, no laundry or children; North Side. Address B 361, Tribune.

SITUATION WTD—NEAT COL. GIRLS, DAY or week; home or stay. Friendship Church Welfare Club. Vict. 2283.

SITUATION WTD—GEN. HOUSWK., NEAT col. girl, half, whole days, by week; stay or go home. Calumet 4680.

SITUATION WTD—JAPANESE, TO TAKE entire charge, rents' apt. or family; A1 ref. Address B J 131, Tribune.

SITUATION WTD — EXP. VALET, HSMN., general housewk.; stay on place or sv home; best Chicago refs. Douglas 3709.

SITUATION WTD—GEN. HOUSEWORK, COL. Hall, whole days; no cooking; home nights. Boulevard 7902.

SITUATION WTD — GOOD COOK; REFS.; half days, by week. Ken. 0749.

SITUATION WTD—GEN. HSWK. OR MAID; col. Douglas 8276.

SITUATION WTD—MAID'S WORK, HALF days; by week. Atl. 5023.

SITUATION WTD—HOUSEWK. BY WEEK or care children. Oakland 1953.

SITUATION WTD—COL. GIRL, REF. HSE. maid, prof. home nights. Sher. 7372.

SITUATION WT

WANTED—MALE HELP.
Salesmen, Solicitors, Etc.

S A L E S M E N
GEORGE F. NIXON
& COMPANY.

WANTED—MALE HELP.
Salesmen, Solicitors, Etc.

O'SHEA WANTS TODAY:
SALESMEN & ADVERTISING.

WANTED—MALE HELP.
Salesmen, Solicitors, Etc.

SALESMEN
GEORGE F. NIXON
& COMPANY.

WANTED—MALE HELP.
Salesmen, Solicitors, Etc.

SALESMEN.
GEORGE F. NIXON
& COMPANY.

WANTED—MALE HELP.
Salesmen, Solicitors, Etc.

SALESMEN

WANTED—FEMALE HELP.

Saleswomen.

...ERS — EXP. SAL. AND COM.; ...ONS 11-1 Sun. 4-6 eves. MR. ...ILE S. Spaulding.

WOMEN MAKE MONEY

...ur exclusive lines of dresses at wholesale direct from maker to wearer; ...s a new plan of satisfaction guaran... ...ull or part time. ...ed. Apply A. M. Western-av.. corner of Mil...

...FREE SAMPLES; NEED INTEL... ...$7.50 to $10 daily in ad... ...side. 19 S. Wells.

...NEAT APPEARING, OUTSIDE ...short hrs.; good pay. Tel. Ray 8013.

Miscellaneous.

ATTENTION, LADIES.

$50—WEEKLY—$50.

PART TIME WORK.

NO SELLING.

READ THOROUGHLY.

...DOLLARS PER WEEK FOR YOUR ... WITHOUT INTER... ...IN MY WAY WITH YOUR PRES... ...ATION. NO SELLING. WORK ...CHARACTER, WITH POSI... ...GREAT COMPANY. BUSINESS LADIES. A GEN... ...OPPORTUNITY. SINCERITY OF PUR... ...AND CONFIDENCE IN HENRY FORD ...RECOMMENDATION. ...EMPLOYMENT DEPARTMENT ...DAY EVENING AT 5 O'CLOCK. ...1213-19, 105 W. MONROE.

SALARIED POSITIONS.

...ns to be filled early this week. Oppor... ...for permanence and EARLY PROMO... ...Attendance unnecessary. Applicant ...20 to 45 years of age, of ...free to leave city for inter... ...character, free to work Sundays ...ness to work hard and must have ...high school education. Preference ...who can give earliest applicants. ...F. PERRY, ...16 E. WASHINGTON-ST.

LADIES.

...You who are accustomed to the better ...ter of life and have ability to secure ...through their intellect and our co-...

WOMEN OF ABILITY,

...ho will find this the beginning of a realiza... ...of fondest dreams.

ENTIRE 16TH FLOOR,

22 W. MONROE-ST.

...ADIES—AMBITIOUS—THERE IS AN EX... ...good opportunity for nine ambitious, capa... ...between 25 and 35 who can qualify with a ...corporation of international scope ...Chicago in their own locality. Guild and ...Lady organizations; a sincere desire ...permanent business more important than ...experience or training; salary $40 to $60 ...start with transportation expense, ...arrangement makes possible earnings ...the salary. Chicago positions open for ...ages 25 and 35. Michigan, Suite 521. Ask ...Michigan.

...CHICAGO CORPORATION OF... ...an exceptional opportunity to an am... ...woman who has preferably ...education, expresses a high type of ...ality, and would like to make a per... ...connection where she can earn $3,000 ...$5,000 first year. Moderate drawing ac... ...commission, and bonus from the be... ...Thorough training and fullest co... ...given right applicant. Call for ...Room 1004. 360 N. Michi...

...ED—BETTER POSITIONS ... EDUCATED WOMEN ...field of work made possible by the ...Only women of personality ...good health, who can begin ...and devote their entire time, need ...between 25 and 35 with at ...high school education. Out of town ...give all information in first letter. ...Garland Bldg., 58 S. ...

...ERS, ATTENTION! ...here an unusually interesting opportu... ...to earn from $50 to ...week showing a line of lingerie that ...every woman buys because it is the loveliest ...and yet the most durable at the lowest price ...ever presented to teachers. Immediate ...FRED R. HIGBIE SUPPLY ...W. Richard-av., Rm. 1102.

...LADIES—AN ATTRACTIVE PO... ...open soon for a teacher or ex-teacher ...the vacation period or permanently; ...must have Normal school or college ...and be interested in child ...of 21 to 45; applicant if qualified will ...$150 a month or more. Give age, edu... ...and phone number. Address B 184, ...Tribune.

You Need $150 Cash at Once?

...Call on 1206 at 7:30 p. m. sharp, Monday. ...no reasonable housewives, teachers, ...nurses, professionals, who will qualify and ...can spare 1 to 3 hours day or eve. during wk. ...to accept congenial service; no selling, no ...canvassing.

ENERGETIC WOMEN,

...Capable of interviewing bona fide prospects. ...We help you and furnish leads and give you ...a commission in closing deals. If you ...are capable and follow the advice of ...one who has made $5,000 per week can easily be made. ...Call 9 to 5 Monday. ...Room 912. 110 So. Dearborn-st.

...WELL ESTABLISHED HOUSE ...wishes to place bright, pleasing ...girl or lady of good appearance to qual... ...as position of responsibility; common ...education sufficient if applicant is ...willing, ambitious, and capable of handling ...cash; will be thoroughly trained in busi... ...Address A K 203, Tribune.

Teacher or College Student.

VACATION OR NOW.

...splendid position for vacation or for permanently ...with salesmanship and educational insight; ...we will pay $150 to $200 monthly; defi... ...no earnings. Give age, education, experi... ...and phone number. Call 8:30 to 9:30 a. m. ...or 5 to 6 p. m. ...H. PERRY, ...16 E. WASHINGTON-ST.

LADIES.

...ladies' high class dresses. ...MILSTEAD & CO., ...8 S. Market.

...ERATORS.

...semstitch and plain sewing ...on Wooten's neckwear and ...FFEY CO., 26 W. Lake.

...PD., APRONS; ALSO BUT... ...born. 307 W. Van ...NISHING ROOM—EXPERI... ...stant at checking order and ...s. Apply 509 South St.

...EXPERIENCED S. SIDE ...8521 S. Halsted-st.

...KEN 25 AND 35 YRS. OF ...in woodworking factory.

Behold Help.

...ENCED AND RELIABLE ...required; wages $20-$22. ...k 151

...N. HSWK. NO WASHING. ...rm. and bath. KLEIN, ...Atlantic 4657.

...WK.; SMALL FAM.; PH. ...1901 Argyle. Haven.

...CED. FOR GENERAL ...laundry. 1st Apt., 626

...OR LIGHT HSWK. AND ...care of child, days only. ...blvd., 3d.

...N—GEN. HOUSEWORK; ...washing; references; $15 ...Hyde Park 8655.

...HITE. FOR GENERAL ...assist with care of 2 ...1867 Greenwood-av., 2d apt.

...L WOMAN, ...Dearborn. Wollin, ...8412.

...HOUSEWORK. ...or Swedish; 2 in fam... ...req. Saginaw 1760.

...K. ASSIST CARE CHIL... ...ome. Rogers Park 5809.

...S GEN. HOUSEWORK, ...one Midway 0564.

...MOTHER'S HELPER; ...wages. Midway 0417.

...3 IN FAMILY. PHONE

...APT. 2 IN FAMILY. ...Phone Raveny. 1355.

...HOUSEWK.. LAUNDRY.

...N. HSWK.; $8 TUE. ...E. 7261-st., 3d. H.P.8464.

...NERAL HSWK.; FOR 3 ...7919.

...TE FOR LIGHT HOUSE ...Sheldrake 5847.

...SMALL FAMILY; GOOD ...ex. Apply Store, 1542

al Housework.

...adults in family; must ...ces required. 4631 E. ...3688.

...ED: COOKING AND ...country; 20 miles from ...adults; Chicago par... ...Call 1827 Illinois Ma... ...after 10 Monday.

...E PL. COOK AND DO ...Near Drake Hotel, $15 ...hrs.; hrs. 7:30-5:30. No ...Address Y 315, Tribune.

...T, WHITE, GENERAL ...2 school children. 6542 ...Park 0664.

...SIST WITH COOKING ...n; no housework. Bi...

...NO LAUNDRY; GO ...ex-av., 2d. S. Shore 0650

...L HSWK. NO WASH. ...Hill 1139 Chester-av.

...N. HSWK.; NO LAUN... ...Rogers Park 9040.

...—TO ASSIST 3 ROOM ...home. Meyer Kolodzia, ...Ingham 4-42.

...ED, TO CARE FOR IN... ...child; refs. M. Telle, ...Phone Atlantic 0626.

...E: SOME TRAINING ...baby. Fairfax 4677.

...AGE, FOR GENERAL ...Keystone 2078. Mrs. W.

Restaurants.

...PASTRY AND ALSO ...room experienced and ...Call Sunday. 2620 S. ...

...AN—WHITE, EXPERI... ...work; 8 hours. ...Apply 16 E. Randolph.

WOMEN OF ABILITY.

...I have several high class bright women and ...need several more. Light work, big pay. ...Call Rm. 1710, 220 S. State-st.; ...10 A. M. to 4 P. M.

...E WITH ROOM AND ...and good wages. Wa... ...E. Crawford ...EXPERIENCED. 3575

...women.

...TO MANAGER ...erview a wom... ...business judg... ...me in a busi... ...ighly dignified ...; liberal com... ...ferences. Call ...S. Michigan.

U SELL?

...this if you can. The ...ice developed in a new ...s house to house or ...ant to get in on the ...at once. ...ear to sell ...Ask for ...rectly west.

...GES MFG. CO., ...Park, Ill.

WIVES, ...VOMEN.

...a few hours' leisure ...er you an opportunity ...week without interfer... ...duties or profession... ...a pleasure and easy ...k 402, 6 N. Clark-s...

...OR OUTSIDE ...surrounding ...ers can earn ...per week. ...NITURE CO., ...Pershing-rd.

...EXPERIENCED IN ...ner; attractive proposi... ...19 Tribune.

...osiery Mills

...filling to work 8 ...te terr., can earn ...State-Lake Bldg., Chi...

...EWHERE IN CHI... ...women who are ...between 30-45, who ...that success means ...ll receive a thorough ...e and will be given ...a very small salary at ...dvanced as rapidly as ...ility will permit. Call ...ask for MISS ...Room 1106, 64 W. ...

...H GRADE ...wn; can earn $40 to ...Apply 1st floor, 1520 ...Co., 17 S. ...

...WORK TUESDAY. ...Apply ...VIS CO. State, Jack...

...CY ORDERS FOR ...ARY and canvass...

...K ORDERS BY ...ARY. Apply ...1037 Insurance ...

WANTED—FEMALE HELP.

Employment Agencies.

2%—ENTIRE FEE—2%

No registration or advance charge.
BOOKKEEPER, splendid chance.....$30-35
BURROUGHS BOOKKEEPERS, openings with bank and commercial firms, $100-115
ELLIS BOOKKEEPER, will consider any machine bookkeeper operator, good hours, steady; full or part time.
ADDING MACHINE OPERATOR.....$90
DICTAPHONE OPR., loop office.....$100-125
TYPIST BILLERS, can place 3 today..$3-25
TYPIST, young woman, pleasing personality, position offers unusual opportunity for advancement, loop.....$23
TYPIST, near North side.....$20
TYPIST, policy writer, loop fire ins. co. needs experienced policy writer today..$110
SALESWOMAN, for victrola department, must speak Hebrew.....$25
SALESWOMAN, outside work, salary and commission.
COST CLERK, some exp.....$22
CLERKS, good penman.....$18-22
FILE CLK., young lady.....$18
STENOGRAPHER-BOOKKEEPER, 1 girl office, loop.....$30
STENOGRAPHER-SECRETARY, hours 8:30, small office, loop.....$35
STENOGRAPHER - SECRETARY, bank, North.
STENOGRAPHERS (2), south and loop..$25
STENOGRAPHERS (2), 1 girl office, some experience, loop.....$20
STENOGRAPHERS (2), publishing and insurance, chance for advancement, N...$22

O'Shea Employment System,

807 Lyon & Healy Bldg., 64 E. Jackson-blvd.

THE "S. & H." SYSTEM.

WE CAN PLACE YOU TODAY.
NO ADVANCE PAYMENT REQUIRED.
BOOKKEEPER STENO., Loop Real Estate, have A1 real estate exp.$40.00
STENO., Loop, small office $27.00
STENO., Loop; A1 girl $27.50
STENO., Loop bank $25.00
STENO., Clearing, near N. ...$25.00
STENO., S. Mich.-av. good opr.$23-30.00
STENO.-SEC'Y., N. S. bank $30.00
STENO., Loop ins. exp., Loop $25.00
STENO., 2 yrs. exp., Loop, small office $22.00
STENO., beginner, 4 yrs. H. S. $18.00
TYPIST, Blier, S. Mich.-av $22.50
TYPIST, good hours $20.00
TYPIST, Clk., Mich.-blvd., just S. Lp. $22.00
ASST. BKKPR., Typist, W. S. office $20.00
CLERK, Asst. Bkkpr., Typist, N. W. S. Office $20.00
COST CLERK, good penman, N. S. Ofc. $22.00
COMPT. OPR., knowl. bkkpg., S.W.S. $100.00
SWITCHBD. OPR., Typist, N. W. S. $20.00
FILE CLK., H. S. Educ., Wrigley bldg $75.00
FILE CLK., Ins. Ofc., N. Mich.-blvd $65.00
413 MARSHALL BLDG., 5 S. WABASH-AV.

MONDAY OPENINGS!

2 STENO-SECRETARIES, loop $130
STENOGRAPHER, auto row $110
STENO., Mich.-av. and Van Buren $22
STENO., nr. Northwestern Depot $22
1 STENOGRAPHER, loop, A1 firms $23
STENOGRAPHER-CLERK, only girl $20
STENOGRAPHER N. W. Side $110
BKKPR.-TYPIST-COLL. CORRESP $25
LEDGER POSTING CLK.-TYPIST $22
3 TYPIST-BILLERS .....$85-$100
TYPIST, Insurance, 8:30-4:30 .....$90
TRANSLATOR, Russian and French $25
2 LEDGER CLERKS, A1 firms $85
CASHIER, North Side $80
COMPTOMETER OPR., good at figures .....$18-$20
3 FILE CLERKS, A1 firm .....$15-$18
SWITCHBOARD OPR.-FILE CLK., loop $80
SWITCHBOARD OPR., S. Side .....Sal open
TYPIST-BILLER OPERATOR, loop $110
MOON HOPKINS BILLER, loop $100
COMPTOMETER OPR., 8 TYPIST $22
2 COMPTOMETER OPRS., W. Side $22
BURROUGHS BKKPR., W. Side $22
ADDING MACHINE OPERATOR $80

GLADER AGENCY,

220 S. STATE-ST. 12TH FLOOR.

CONSOLIDATED AGENCIES.

Our fees are reasonable and our positions are plentiful and permanent. The largest agency in Chicago is at your service.

BOOKKEEPER.
Able to take dictation for
INTERIOR DECORATOR.

LIBRARIAN CORRESPONDENT
$115 to start.

FILE CLERK, $100.

MULTIGRAPH OPERATOR, $110.
BOO HOUSE D. S. EDUCATION.

Zinser Personnel Service,

Room 1349. 140 S. Dearborn.

EMPLOYMENT EXCHANGE.

BKPR.-TYPIST—MFG. CO., LOOP $130
ASST. BKPR.-TYPIST $100-110
BKPR., OPR. ADDG. MCH. ...GOOD AT FIG. $90
STENO.-BKPR.—LOOP $100
STENO. — REAL ESTATE CO., LOOP; HOURS 8:30-5 .....$120
STENO.-CLK.—SMALL OFFICE $130
STENO.-CLK.— MICH.-AV., LOOP, 1-2 yrs. exp. $100
STENO., Wrigley, 6 or 6½ mos. exp. $95-75
TYPIST-CLK.—LOOP BANK $85-95
TYPIST-SWITCHBD. OPR.—LOOP $85
TYPIST-CLK., COUNTRY CLUB, EXP., ROOM AND BOARD AND ...$70
REASONABLE RATE
SUITE 1302, 22 S. STATE-St.

BOOKKEEPERS $30
SECRETARIES $30
STENOGRAPHERS, REG. $17-20
JR. BOOKKEEPERS $22.50
TYPISTS $20
FILE CLERKS $20
SALESWOMEN, REAL ESTATE .....$25 Com.
CASHIERS .....$18 B.
DICTAPHONE OPRS. $20
COMPTOMETERS OPRS.-TYPISTS $20
NEW TECHNICAL HOTEL $22
SWITCHBOARD-TYISTS $25
GEN. OFFICE $18-20
DESPATCHER $20
MODEL, SIZE 86 .....$30
FRANKLIN AGENCY
ROOM 404—100 N. DEARBORN-ST.

CHEFS, $75-$85; SOC. COOKS, $20; HOSP. DIN... ing Room, $50, r. b.; Diet Kit-hen, $50, r. b.; Trays Maids, $50, r. b.; Hotel Mangle, $45, r., o.; Canvassers, no exp., $16; Bain Maids, $60 r. b.; Working Housekeeper, $75, b.; Linen Room, hotel, $45, r. b.; Insta. Cook, $80, r. b.; Del. Cooks, 6 da., $16; Sandwich Girls, $15; Gen. Housework, $15-18, r. b.; Cleaners, $70; Steam Table 6 da., $15, b.; Hotel Maids, $70; Col. Hotel Maids, $14; Col. Gen. Housework, $15, r. b.; Colored laundry, $9-15; Col. Gen. Laundry, $15.
MORRELL AGENCY, 100 N. LA SALLE-ST.

THE BRUNSWICK AGENCY

STENO.-SEC.—Loop $30.00
STENO.—Small Off. $25.00
STENO.—Small Off. $27.00
STENOGRAPHER—Gen. Off. $23.00
BILLER-TYPIST—S. S., 3 yrs. exp. $23.00
TYPIST—Loop $20.00
STENOGRAPHER—Gen. Off., Loop $20.00
STENOGRAPHER—Gen. Exp. $30.00
FILE CLERK—Gen. Off. $18.00
CLERK—Speak Swedish, Small Off. $18.00
1306, 5 N. WABASH.

FABING SERVICE.

STENOGS., $110-$135.

Several with advertising, legal, brokerage, insurance, or bond experience.

TYPISTS, $85-$110.

Several with or without insurance exp.

CLERKS, $63-$90.

Gen. office and file; Gentile.
20 E. JACKSON-BLVD. WAB. 0010.

S-H-A-Y AGENCY,

Steno.-secy., loop .....$30-$35
Steno., small office $27.50
Steno.-bookkeeper .....$30-$35
Steno., 9-5. Sat. 1 .....$20-$25
Bkpr. and typist $25
Typist, loop; good future .....$18 to $20
Typist, 10 loop .....$20 to $22
Typist, So. Side .....
Switchbd. oper. and typist $22

14 W. WASHINGTON-ST.

Occupational Exchange.

STENO.-SECY., $M. OFF. $130
SECY. AND OFF. $130
SECY., LEGAL EXP. $130
STENO., S. W. SIDE $110
STENO., $ $110
STENO., 2 YRS. EXP., LOOP $115
ELLIOTT-FISHER BILLER, touch op. $115
INDEX CLERK, college type $115
BOOKKEEPER, full charge $130
TYPIST-BILLER, S. S. or W. S. $90
STENO., Mich.-blvd., R. 1613. Wab. 7670
20 W. Jackson-blvd., R. 1613. Wab. 7670

TYPIST-CLERK .....$20-$22

TYPIST—Some Billing $20.00
TYPIST—Loop hrs. 8-5 .....$85.00
TYPIST—Loop, Ins. $75.00
CLERK, Insurance $80.00
GENERAL Office Clerk—Small Office $16-18
2 BEGINNER CLERKS—Loop $15-18
STENO.—Broker's Office $30-32.50
STENO.—Some experience $25-27.50
TYPIST-CLERK $18-20
REFERENCE SERVICE
22 N. STATE-ST. ROOM 1203.

STENO. AND SEC'Y. ...$80.00

STENO., ONLY GIRL, LOOP $25
STENO., $ EXP. $25
DICT. OPER. WRIGLEY BLDG. $20
TYPIST-BILLER, LOOP $20
TYPIST, CLK., GOOD AT FIG. $20
BRO. TYPIST, INS. $22
BURR. BKPR., LOOP $22
COMPT. OPR., SIDE $20
BEG. OFFICE GIRLS $16

Etna Vocational Service,

SUITE 1220. 28 E. JACKSON.

HEAD WAITRESS, $120. R. B.; HEAD Waitress out of town, $60 R. B.; Soda stress, $40; Chef, $100; Cook, $90; Pastry Cook, $80; Nurse Maids, $16 P. B.; Infants Maids, $60 R. B.; Pastry Sales, $15 R.; Body Ironer, $16; Steam Table, $15, r.; Roast Cook, $90 R. B.; Hotel Maids, $60 R.; Resort Maids, $60 R. B.; Janitress, $18; Scrub Girls, $75; Dishwashers, $15; Cook, $100; Pantry Girl, $15 R.
LA SALLE AGENCY, 406 S. DEARBORN-ST.

DISHWASHERS, $15 R. AND. GIRLS, $15; Pastry Girls, $18 & $; Waitresses ...; Waitress, $15; Dining Room Girls, $15; Parlor Maids, $15; Chambermaids, $15; Nurse Maids, $15; Cooks, $90; Pastry Cook, $100; Soup Cook, $100; Roast Cook, $100; Fish Cook, $100; Vegetable Cook, $100; Pantry Girl, $15; Pastry Girls, $18 & $; Waitresses

TO RENT—FLATS—SOUTH.

SOUTH SHORE.

3 ROOMS AND KIT'NETTE.
7051 Bennett, new building, in-a-Dor...$70.00
4 ROOMS.
7041 Bennett, new building.....$80.00
7157 Yates-av., free gas and ice..$80.00 up
6917 Crandon, in-a-dor, new bldg.....$100.00
5 ROOMS.
7046 Euclid-av., new building.....$100.00
7145 Yates, 2 baths, gas and ice....$115.00
6 ROOMS AND 2 BATHS.
6843 Merrill, 1st or 2d apt. and garage..$200
7 ROOMS AND 3 BATHS.
6914 Oglesby, glazed sleeping porch..$250.00

HYDE PARK.

6 ROOMS.
5309 Woodlawn, 1 bath.....$120.00
5311 Woodlawn, 2 baths.....$125.00
1200 E. 53d-st., 2 baths.....$120.00
I. C., bus and surface transportation.

HEFTER, WELLS & BEATTY
2327 E. 71ST. DOR. 8700.
OPEN SUNDAY AND EVENINGS.

COLFAX COURT
7608-28 COLFAX-AV.
NEW BUILDING.
1 BLOCK TO I. C.
EXPRESS SERVICE.
Exceptional 4 rm. apts.
with in-a-dor beds.
Agent on premises daily.
South Shore Investment Co.,
2547 E. 75th-st.
South Shore 8173.

OWN YOUR OWN APT.
New bldg.; 6 large, livable rooms, sun parlors, large private rear porches, plenty of light and air; many good closets; tile baths and showers. Des.-ned to give the utmost comfort and convenience. See these unusual apt. homes and get particulars of our purchase plan. Near South Shore sta. I. C. R. R., bus. Jackson Park, Country Club, and the lake. S. E. Cor. Paxton-av. and 69th-st.
JOHNSTON BROTHERS.
Builders and Owners.
Dorchester 3824.

Foster Terrace Apts.
5 RMS., 2 BATHS, SHOWER.
REASONABLE RENTALS.
Exclusive Bldg., Terrace Gardens.
Excel. neighborhood; I. C., bus, surf., L.
Ultra Modern Appointments.
Owner on premises, 1122-36 E. 46th-st.

2 APT. HOMES,
80TH-ST. AT MERRILL-AV.
5 large rooms, sun parlors, sleeping porches, ultra modern appointments; 2d apt. rented $90; attractive prices; convenient terms.
H. A. ERLINGER,
SOUTH SHORE 4587.

6803 MERRILL-AV., 3D FLR.
Apt. A, 3 rms.; excep. large living and bedrms.; garage available; also aerial. E. C. ECKER, Ph. Fairfax 2010.

3, 4, AND 5 ROOMS.
Near South Park-av. and 103d-st. I. C. exp., Cottage Grove and Michigan-av. surface lines; fine neighborhood, schools and stores; only a few left; rental $50-$75.
G. H. GOTTSCHALK & CO.,
345 E. 103d-st. Pullman 8265.
Or main office. Franklin 2800.

TO RENT—1943 MONTEREY-AV., MORGAN Park — 4, 5, and 6 rms., new decor., comfortable; store heated; outside flats; bubbler, gas and electric appls.; reduced rent, $35 and $40; very conv. to stores, trans., 1 blk. to C. R. I. & P. sta., Morgan Park; public and Catholic schools. See janitor on premises, Apt. 1A, or phone Beverly 2220 after 6 p.m. 1008 Prospect Gas Bldg., Harrison 6568.

TO RENT — BEAUTIFUL VANDERBILT, 4003 Ellis-av., convenient to I. C. and Kenwood bus and surface lines; 6 rooms, 3 baths, rooms, in-a-dor bed, porches or sun parlors, dressing rooms, perfect appointments, steam heat, thoroughly up to date; moderate rent; immediate possession or May 1. See janitor or ROBERT F. SHANKLIN & CO., 111 W. Washington-st.

4-5 ROOM BARGAINS.
Near lake, east of Cottage Grove: strictly modern; steam, el. lights; all transportation; $45 to $60. 3201 E. 92d-st. Regent 1207.

HOFFMAN & BECKER,
Tel. Atlantic 0700. 360 E. 51st.

MAY CONCESSION.
New Woodlawn Bldg., 3 rm. kitchenette: living rm., bedrm., dinner, kitchenette: in-a-dor bed, tiled bath, and all the latest equipment. Ready May 1st. 6116-18 Greenwood-av. See party at bldg. or call Owner, Fairfax 7611.

7238 SO. SHORE-AV.
7 rm. apt large sun parlor apt. in 3 apt. bldg. with hdwd. floors, steam heat. Rental $225; one block south of Country Club, near I. C. sta.; magnificent view of lake. Phone Regent 7698.

TO RENT—1149 HYDE PK.-BLVD., 3D FL., 6 rms. 5112 Woodlawn-av., 2d fl., 7 rms. 5112 Woodlawn-av., 3d fl., 7 rms. 5053 Drexel-blvd., English base., 4 rms. 4931 Grand-blvd., 3d fl., 7 rms., 2 baths; poss. May 1. See Janitor on premises or W. E. MEYERS, 127 N. Dear. State 7311.

LAKE FRONT APTS.
4 well appointed rooms with in-a-dor bed, shower, etc. Rental $75 to $80 and $85. Immediate occupancy. 7708 South Shore-dr. Ph. Saginaw 1861 or Dearborn 3066.

BIGGEST S. SHORE VALUE.
7445 Paxton-av., beaut. 4 rms. with big sun pri., like an extra rm., sleg. por., lawn, modern, airy flat; $80; May rent free; worth $90.

6 ROOMS 2 BATHS.
On beautiful Midway; real home; extra lrg. rms.; sun porch, floor to ceiling; I. C. bus, surf. L. $135-$150. Also 5 rms. 1½ baths; $115. Owner, 1521 E. 60th 1st apt.

2S, 4S, AND 5S—LOW RENT.
2 beaut. rms. and in-a-dor bed.....$55.00
4 beaut. rms. and in-a-dor bed.....$65.00
5 large beaut. rms. and sun parlor....$82.50
Mod. conv. Janitor service. See Jan.:

POSSESSION AT ONCE.
Lease to start May 1st; avoid the rush. 7 large rooms, 3 baths, sun parlor; 3d fl.; $200. 5056 Woodlawn-av.

TO RENT—5943-5 CALUMET-AV., MODERN steam heat; good transportation; conces-sion to May 1; 4 rms., $50; 5 rms., $60. See janitor on premises or phone Wentworth 5702.

TO RENT—6106 EBERHART, IN-A-DOR, 2 rms.; 2-E; $60.
WM. KIRK & CO.
404 E. 47th-st. 302 E. 55th-st.
Oakland 0906. Kenwood 6327.

TO RENT—626 E. 44TH-ST., 4, 5, AND 8 rooms, heated; immediate possession; reasonable rent. Apply to janitor or ROBERT F. SHANKLIN & CO., 111 W. Washington-st.

MODERN 5 RM. APT., $75.
4203 Drexel-blvd. 2 r., mod., $125. See janitor. Call Central 2429.

TO RENT—4301-7 OAKENWALD-AV., 3-4 rooms, steam heat, $45 to $50. See janitor or ROBERT F. SHANKLIN & CO., 111 W. Washington-st.

TO RENT—5 RM. APT., SUN PARL., PRIV. slpg. pch.; 1½ blks. from Jackson Pk., golf grounds; light all around; rent $90. 6347 Stewart-av. Harper 1.

TO RENT—TO COLORED.
5 RM. MODERN APT., $55.
Gordon Park, Cottage Grove.

TO RENT—4 ROOM MODERN APT.; RENT of transportation to any part of city; by 1st concession; $45. 2352 Cottage Grove-av.

Kenwood, 5631-4 Rms., Mod.
S. P., $75: between Univ. of C. and I. C. See janitor on prems., or phone Regent 4250.

NEW APTS.—2-3 RMS. VERY reas. rent. 5518 Ellis-av.

TO RENT—STRICTLY MOD. 5 ROOM APT. 714 E. 51st-st.; facing Washington park; bus. surf.; Also 3 rm. English basmt. flat, $50. See janitor or call Oakland 3140.

TO RENT — MOD. 6-7 RMS., COR. APTS. 4857 Calumet-av.; fine trans.; near Corpus Christi Church. See MRS. KNOX, or phone Kenwood 9078.

TO RENT—BEAUT. HYDE PARK DIST., 7 rm. mod. apt., 2 baths; ext. lav.; 1 blk. from lake; bus, I. C. 5431 Cornell. Fair. 3118.

TO RENT—231-33 ELLIS-AV., LOVELY 6-7 rm. apts.; 2 baths; blt.-in tub; gas range; I. C.; adults; $115-$150; ref. Ph. Oak. 5083.

TO RENT—CHOICE 4 RM. APT.; REAS. rent; 5 rms. $75; 6 rms., $85; gas and ingle-sw.-av. See MR. FISHER, 933 Hyde Park.

TO RENT—IN MOD. 2 FLAT, 5 LRG. RMS., sun par., slpg. pch.; tile ba.; built-in tub; near trans. Call Oakland 1140.

TO RENT — LOWER FLAT OF 2 FLAT bldg., 6 rooms and sun parlor; $123 month. 7119 Quincy-av.

TO RENT—3 RM. APT., SUN PAR., GLZD. and screened slp. pch.; 1 blk. bus, surf., L.; 1st flr. 7630 Constance. Bairnaw 1450.

TO RENT—3 RMS., STRICTLY MOD., NEW decor.; cor. sep. L. bus, surf.; 525 Oakwood-blvd. See janitor or call Oakland 3140.

TO RENT—6231 DREXEL, 4 RMS., WALL bed, all light, new, dec., 1st fl. $75. Also 3 rms., wall bed, 1st fl., $65; janitor.

TO RENT—5054 LAKE PARK-AV., 6 RMS., 2 baths, gas and ice, $100. Phone Sunny. 4626.

TO RENT—6 RMS., immed. poss., $90. W. E. MEYERS, 127 N. Dearborn. State 7310.

TO RENT—4108 LAKE PK., 3 R., KIT. conc.; bus. poss., $55; I. C. bus. To Oak. 5470.

TO RENT — 4461 WOODLAWN-AV., HIGH grade 5 and 6 rm. apts. reasonable. GEO. D. DE LONG & CO., 1045 Conway Bldg.

TO RENT—$40; 3 RM. FLATS NR. 34TH and Mich.; st., bs., el., jan. Essex, 6140.

TO RENT—4 R. APT., SUN PORCH, LARGE rd. near I. C. $75. 8237 Dorchester-av.

TO RENT—ELEGANT 7 ROOMS, $65; AND 6 rooms, $75. 5454 Lake Park-av.

TO RENT—3 AND 5 RMS., NEW, MOD., 1 and 2 blks. from 47th-st. L. $50; 4 rms., $60. 6037 Green. Bruns. 8768 or Nor. 6033.

TO RENT—4 RMS., $75. 1ST, $45. 1 BL. L. sta. 854-6 cor. 63d. Sherbert.

TO RENT—5761 LAKE PARK-AV., 5 ROOM apt., steam heat; near lake; $70. Call 1251.

TO RENT—6320 KIMBARK, 6 RMS., SUN par., slp. pch. KATZMAN, 247 E. 63d.

TO RENT—4 LG., LT. RMS., MOD.; SUN par., slp. pch.; rent reas. 5604 Harper-av.; 2 MEN'S RMS., $27.50 each. Hyde Park 0218 S. Kenwood.

TO RENT—5 RMS., NEW, LATEST FEAT.; sun rms. C. L. Grigsby, 5457 Drexel-av.

TO RENT—FLATS—SOUTH.

DREXEL BLVD.
S. W. CORNER 49TH-ST.
NEW BUILDING
IN FASHIONABLE HYDE PARK.
READY MAY 1ST.
2 TO 7 ROOM APARTMENTS.
Larger apts. have 2 and 3 baths.
Last word in design.
Rooms are large, light, and airy.
Agent on premises. Kenwood 1012.
ROSENBERG & LURIE,
178 W. JACKSON-BLVD. WABASH 6589.

SUBSTANTIAL REDUCTION
4721-29 ELLIS-AV.
NEW BUILDING.
MOVE NOW AND AVOID MAY 1ST RUSH. We have a few very desirable apts. in this bldg.; large courts; beautifully landscaped, etc.
2 RM. KIT. APTS., SOME WITH BEDRM., $80, $82.50 and $85.
3 RM. KITCH. APTS. WITH BEDROOM AND EXTRA IN-A-DOR BED, $70 AND $72.50. INSPECT NOW. AGENT ON PREMISES AT ALL TIMES.
MATTESON & CONRAN, INC.
CENTRAL 3600. 77 W. WASHINGTON-ST.

MOVE
to 5460 Woodlawn-av., where all $80 4-rm. apts. are reduced to $35.53 per mo. (under the DECKER PLAN). 24 ft. living rms., with 5x10 ft. sun parlors or open porches; built-in bookcases, fireplaces, large closets, pantries, and many other features that are always desired in an apt. Very attractive terms if desired. See agent at bldg. Phone Fairfax 3093.
H. H. DECKER & CO.,
714 Wrigley Bldg. State 5178.
After 7 p. m., phone Kenwood 10543.

5124-32 Kimbark
KIMBARK HALL APTS.
2, 3, AND 4 ROOMS.
Rents—$75 and Up.
AGENT ON PREMISES, OR
PHONE MIDWAY 2491.

BUY AN APT. HOME
under the co-operative plan in a new bldg.; 5 large rooms with sun parlor, glazed private porch and six closets. Garages optional. 7807-09 Cornell-av.; 1 blk. to 79th, Stony Island, and So. Chicago-av. A moderate investment in this property will make a big cut in your rent. FADER & MACKIE, Builders and Owners. Hyde Park 2717-6840.

WOODLAWN'S
NEWEST APTS.
2, 3 and 4 rooms; in-a-dor beds and bdrms. 6431-37 Harper-av. Reasonable rent. Ready April 1. S. N. CERTAIN & CO. Ph. Midway 8745-46. Agent on premises.

CHEAP RENTS.
5400 KENWOOD, 5 r., $75; 3 r., $57; cor. 3765 LAKE PARK, 5 r., s. p., $75; 3 r., s. p., bdrm., fac. lake, $60. 3463 ARCHER, 5 big rms., $65. 4921 GRAND, 7 rms., 2 b., $135. 4538 LAKE PARK, 10 rms., $110; ideal for rms. 6957-9 UNION, 6 rms., $75-$80. Janitor, ten. Phone Dearborn 7248.

Modern 7 Room Apartment,
3 baths, large sun parlor; near churches, schools, and good transportation. Apply H. ASH, 4718 Ellis-av., or phone Drex. 2611.

TO RENT—POSSESSION MAY 1, 4334 Cottage Gr., 4 rms., elec.....$47.50
627 E. 33d-st., 4 rms., stm., elec.....$37.50
627 E. 33d-st., 5 rms., stm., elec.....$40
5842 Calumet-av., 5 rms., stm., elec.....$60
5842 Calumet-av., 7 rms., elec.....$75
646 Woodland-pk., 6 rms., stm., elec...$85
HALLGREN, 4336 COTTAGE GROVE-AV.

4 Sunny Rooms, 8 Windows,
and in-a-closet bed, large sun parlor, fireplace and library. Regular bedrooms; May 1, $90. 2 rms. and kitch'te, in-a-closet bed, $47.50. No concession. Possession now. Nr. Jackson Park, I. C. exp., L. bus, surf. 6724-6-8 Cornell-av. Phone Dorchester 2847.

ENGLEWOOD, NEW BLDG.
Four large, light, airy rooms. In-a-dor beds, tiled baths, showers, kitchen cabinets, beautiful decorations; 1.5 min. to loop via R. I. 3 min. walk to L or surface.
6515 HARVARD-AV.

TO RENT—S. W. COR. HARPER AND 56TH; 5 rooms; convenient to I. C. exp. and Hyde Pk. shopping center]; beautiful 4 and 5 rooms, outside porches, thoroughly attractive and up to date; reasonable rent. Agent on premises or ROBERT F. SHANKLIN & CO., 111 W. Washington-st.

A. G. HAMONY & CO.,
5221 Harper-av. Hyde Park 0048.

801 Drexel-square, 1 r., in-a-dor bed, kitchenette, tiled bath; fireproof bldg.; near park and trans.; $50 and up.

Choice South Shore Apts.
1704 E. 69th, cor. East End. 3d. 4 rms.
1708 E. 69th, cor. East End. 3d. 4 rms.
6855 East End-av., cor. 69th. 3d. 5 rms.
Modern, light and attractive, strictly first class in good trans.

5720 SOUTH PARK-AV.
OPP. WASH. PK.; SIX ROOMS, TWO BATHS, ALL OUTSIDE ROOMS, SCREENED SLEEPING PORCH; MAY 1: $125. WENT. 8034.

TO RENT — 5652 SOUTH PARK-AV., 2D beaut. 7 rm. apt. in English bsmt. bldg.; 3 baths, sun par., and private rear porch; possession May 1; $160 per mo.
ALVIN H. REED & CO.,
111 W. Monroe-st. State 4548-9.

TO RENT—6042-58 S. MICHIGAN-AV., NR. 61st-st. sta., S. S. "L"; fine 4-5-6 rooms, high class apartments; steam heat, open porches, thoroughly modern; moderate rent. See janitor, 6056, or ROBERT F. SHANKLIN & CO., 111 W. Washington-st.

TO RENT—4532 DREXEL-BLVD., 6 RMS., 2 baths, 3 chambers, incl. sun par. 4534 Drexel-blvd., 5 rms., enclosed sun par., 2 chambers, 2 baths. See janitor or call BECKENBERG, Randolph 6171.

FREE TO MAY 1ST.
Hyde Park, mod. 1-5 r. apts., elec. light free. $20 to $65; new, deco. 5519 Kenwood.

FREE RENT TO MAY 1ST.
41 E. Garfield-blvd., modern 5 rm. apt., $55 month. See janitor. Call Central 2429.

MODERN 4 R. APT., $67.50.
5841 Prairie-av. 5 r. apt. mod. $85. See janitor at 5831 Prairie. Call Cent. 2429.

4742 ELLIS-AV.
Beau. apt., 8 rooms, s. p., 3 baths, shra.; rooms light, large. Drex. 8777 or Rand. 2875.

2 AND 3 RM. APTS.
Near I. C.; rents very reasonable; large rms. TAKE THE 63d Stony Island-av. car. P. 04456.

TO RENT—5921-37 MICHIGAN-AV. HIGH grade 4-5 rm., sun par. apts.; beau. court bldg.; $67.50 to $90. W. P. HEYN, 8 So. Dearborn.

4 ROOMS, $67.50.
West Auburn Park, nr. surf., Rock Island trans.; mod. bldg.; new. Normal-av. 6922.

TO RENT — BEAUT. MOD. 3 RM. PRIV. porch apts.; 7650-52 Eggleston-av.; 1 blk. to R. I. and surf.; parklike surr.; poss. May 1st. $45. Stewart 1492.

TO RENT—6403 PARNELL-AV., INR. PARnell-av. sta., Englewood S. S. "L"; 5 rms., steam heat, $70. See janitor or ROBERT F. SHANKLIN & CO., 111 W. Washington-st.

7 ROOMS, 3 BATHS.
First floor, 2 flat bldg.; garage; $200. 5136 Ellis-av.

TO RENT—4927 GRAND-BLVD., 1ST AND 3d; 7 rooms; fine rooming location; steam heat; modern; $135. See janitor or ROBERT F. SHANKLIN & CO., 111 W. Washington-st.

TO RENT—4400 DREXEL-BLVD. BUS TO door; 3 blks. L, 4 blks. I. C.; 2-3 rms.; new bldg.; disap. beds; $60 up; best value on South Side. See them before you rent.

TO RENT—NORMAL-BLVD., 3, 5 AND 6 rm. flats; elec. stove hi.; fine repairs; $32, $38, $45. W. O. Budd.5834 Normal-blvd.

TO RENT—SUNSHINY AIRY 4 RM. APT. exc. neighborhood and inclosed yard; exc. for children; subl. Fairfax 9770.

TO RENT — WOODLAWN; KITCHENETTE apts.; $16.50 and up; I. C. trans. 6531 Woodlawn-av.

TO RENT—6 RM. APT., 2 BLKS. FROM 67th I. C. sta., sun parlor and screened back porch. 1410 E. 68th St. Hyde Pk. 1704.

TO RENT—2 RM. FLAT, 1ST FLR., ELEC. light, in-a-dor bed, stm. ht., pass. porch, plain, nr. 63d. Fairfax 3207 or Dearb. 3340.

TO RENT—6517-31 PARNELL-AV., 4 RMS., modern; only $65; 1 blk. to L sta. Hyde Park 0399.

TO RENT—VERY DESIRABLE 4-5 RM. apt.; new bldg. 1118-20 Hyde Park-blvd. See janitor or owner. Kenwood 3107.

TO RENT—3 ROOMS, ELECTRICITY, $532 Princeton-av. Call 3A, janitor. BYRON M. HOPKINS & SONS. 1402 E. 63rd.

TO RENT—S. E. COR. INDIANA-AV. AND 47th-st.; 5d fl.; 3 large light rms.; steam; elec.; imm. poss. Office 4707 Indiana-av.

TO RENT — 204 E. 22D-ST. ELEVATOR; steam, hot water, 3 and 4 rms. $32.50 to $40. 7 E. Wells. 76 W. Monroe. State 4240.

TO RENT—5 RM. APT., $70. 5854 HT. 6337 S. Elizabeth. Wentworth 4115.

TO RENT—811 E. 46TH-ST. 4 SUNLIGHT rms., beaut. court bldg. $65 to $75.

TO RENT—7018 SANGAMON 2 ROOM modern steam heat, newest 6244.

TO RENT—4 RMS., FRONT, ELEC. BATH; $32.50. 7028 S. Chicago-av. Mid. 7025.

TO RENT—4 BIG LIGHT ROOMS, ST. HT. $35. Inquire 24 E. 1rt. 5650 S. Green-st.

TO RENT—4-5 ROOM APTS., 5632 LAKE park. Janitor or phone Sunny. 4620.

TO RENT—1351 E. 55TH, 4 RMS., REAR; steam, elec. light. Rent $30.

TO RENT—403 E. 69TH, OPPS. WASH. PK.; 6 rooms, $72.50. 1st, 7744-46 Park-av.

TO RENT—5 AND 6 RMS., STM. HT., $70 to $90. 6037 Green. Bruns. 8768 or Nor. 6033.

TO RENT—4 RMS., $75. 1ST, $45. 1 BL. L. sta. 854-6 cor. 63d. Sherbert.

TO RENT—5761 LAKE PARK-AV., 5 ROOM apt., steam heat; near lake; $70. Call 1251.

TO RENT—6320 KIMBARK, 6 RMS., SUN par., slp. pch. KATZMAN, 247 E. 63d.

TO RENT—4 LG., LT. RMS., MOD.; SUN par., slp. pch.; rent reas. 5604 Harper-av.; 2 MEN'S RMS., $27.50 each. Hyde Park 0218 S. Kenwood.

TO RENT—5 RMS., NEW, LATEST FEAT.; sun rms. C. L. Grigsby, 5457 Drexel-av.

TO RENT—FLATS—NORTH.

SUBSTANTIAL RENT REDUCTION
4726-40 WOODLAWN-AV.
NEW BLDG.—FIREPROOF.
READY TO MOVE IN.
MOVE NOW AND AVOID MAY 1 RUSH. We have available now a few very fine apts. in this exceptionally high grade, strictly fireproof bldg., all large, light and airy rooms, paneled dining rooms, etc.; large, beautifully landscaped court; spacious; artistically furnished lobby, etc.
2 RMS., AS LOW AS $60.
4 EXTRA LARGE ROOMS, FRONT, $100. A personal inspection will convince any one that these apartments are very reasonable. Agent on premises at all times.
MATTESON & CONRAN, INC.
Central 3600. 77 W. Washington-st.

WILSHIRE APTS.
6446-56 KENWOOD-AV.
1 to 4 Rooms, $70-$125
In Woodlawn's Beautiful residential district. This new apt. bldg. is the last word in beauty, comfort, and luxury. Each apt. contains large rooms, large closets, beaut. case work; extra beds, white enamel gas ranges, free gas; elec., refrigeration; mech. vent. absorbs cooking odors; 24 hour heat; elev. serv.; walls canvased; finest bath fixtures, incl. showers. Furn. lobby, ladies' parlor, clubrooms, cafe, barber shop, beauty parlor, etc. One block to I. C., elevated, surface, and bus. Open evenings. Agent on premises or phone owners at Central 0365, Mid. 5131.

WHY IN THE WORLD?
Why live in a smoky or colored district? Why not live in a new apt. bldg., near Marquette Park, in a fresh air district; 3 and 4 rooms, $60, $65, and $70. We have cut the rent. Flats are going fast, as we have more attractions and advantages that please and hold the good renter. See these flats at 6343-53 S. Kedzie-av., today or tomorrow.
ELMER JORDAN & CO.,
2419 W. 63d-st., Realtors Prospect 8700.

TO RENT—5055 BLACKSTONE, 1438 HYDE Park-blvd. fine residential section Hyde Park, convenient to C. C., express bus lines, and shopping center]; beautiful duplex apartment homes, embracing the convenience of apartment life with the privacy of home; 9 rooms, 2 baths, outside porches, steam heat, excellent service [with fireproof enclosure]; most reasonable rent; possession May 1st. Ring janitor's bell in entrance, or see ROBERT F. SHANKLIN & CO., 111 W. Washington-st.

EXCLUSIVE APARTMENTS
NEW BLDG.—ENGLEWOOD.
Four large, light, airy rooms; extra in-a-dor bed; tiled walls and showers in baths; vacuum heat; beautiful decorations; side lights; a home like neighborhood; convenient to all churches, schools; 15 min. to loop via R. I. 3 min. walk to L or surface; if you are looking for a high class apt. with reasonable rents, see Apt. on premises, 6515 Harvard-av.

All Fireproof
1 blk. to I. C., So. Shore sta., bus, street cars, and Lake Michigan; choice 3 rm. apts.; available now; 4 rm. apts. with 2 bedrms., no in-a-dor beds; the safest constructed and best managed bldg. in the So. Shore dist. 7201-19 Yates-av. Agent on premises.

BEST LOC. IN ENGLEWOOD
6 rm. stm. heated apts., near "L." R. I. surf., bus, schools and churches.
6541 Harvard-av., 2d $105
6549 Harvard-av., 3d 95
ROBERT E. BARBEE,
6910 Wentworth-av. Went. 0637.

4710 Woodlawn
EXCEPTIONALLY LARGE
2 AND 3 ROOM APTS.
NOW AVAILABLE.
RENTS $60 AND UP.
TO RENT—3-4-5 RM., SUN PARL. APTS. $65 to $80; all in new buildings, located at 7550-58 Eggleston-av. 7706-08 Lowe-av.
JOSEPH JAY MILLER & CO.,
109 N. Dearborn-st. State 8841.

1-2-3 ROOMS.
3911 Ellis-av.; in-a-dor beds, dress closets, porches; nr. L. I. C., bus. and surf. cars. Reas. See janitor. L. M. SMITH & BRO., 3947 Cottage Grove-av. Drexel 4710.

6801 MERRILL-AV., 3D.
4 room kitchnt. apt.; extra lge. sun par.; liv. rm.; lge. bedrm.; ivory enamel kit. and dining rm.; tile bath. Ph. Dorchester 6798.
TO RENT—3500 ELLIS-AV., 4 TO 7 ROOMS in fireproof building, overlooking lake; elevator service; steam heat; $60 to $80. See janitor or ROBERT F. SHANKLIN & CO., 111 W. Washington-st.
TO RENT—2136 INDIANA-AV., ONE AND three rooms and kitchenette, steam heat, modern, reasonable rent. See janitor or ROBERT F. SHANKLIN & CO., 111 W. Washington-st.
TO RENT—S. E. COR. 73D AND LOWE, wonderful rm. apts.; 2 in-a-dor beds, wall safe; $75 per mo.
ISADOR FERGUSON & CO., INC.
139 N. Clark-st. Dearborn 7441.

TO RENT—FLATS—SOUTHWEST.
TO RENT—4 RMS., IN-A-DOR BED, $55; 5 rms., $70; stm. ht.; immed. poss.; rent starts May 1: S. W. Corner 56th and S. Whipple.
6 rms., h. w. ht., $75; immed. poss.; rent starts May 1. 5604-5612 S. Whipple-st. Lafayette 7479.
TO RENT—2 MOD. 6 ROOM STEAM HEATed apts., light on both sides; exc. transp.; garage; $80. 5438 Union, 1st.
TO RENT—6 MOD. RMS., SUIT. DENTIST or doctor; 4046 W. 26th-st. Lawn. 6078.
TO RENT—4-5 RMS., 1ST FLR., WELL MOD.; cor. 66th and Hermitage. Prospect 4916.

TO RENT—FLATS—NORTH.
TO RENT—807-25 SHERIDAN-RD., COR. Bdwy.; 4, 5, and 6 rm. apts.; S. P.; all light rms.; best value on the North Side, $80 and up. See janitor 815 Sheridan-rd., or WM. H. HILBOLAND CO., 731 Sheridan-rd. Buck. 3060.

MARLBOROUGH HOTEL.
UNFURNISHED.
3, 4, and 5 rooms, for May 1.
New, modern fireproof bldg. Inquire Manager, 400 Deming-pl. Diversey 4400.

LOW RENT.
4 and 5 rm. apmts., large, light rms.; ½ block from lake; good trans. Imm. poss. or May 1. 1340 Eglee-av. Sheridan 9456.

$70—FOUR RM. APTS.—$70.
1317-25 Kenilworth-av., Rogers Pk.—¼ blk to beach; modern and clean; immed. poss. and May 1st. See these now. Agt. on premises.

2116 SEMINARY-AV.
Near Webster L. sta., 4 rm. kit. apt., cor. extra well bed in liv. rm.; porches; $65; furnished $75. Phone Lincoln 2569.
TO RENT—IN VERY HIGH GRADE BLDG., e. of Sheridan-rd., in Rogers Pk., 5 rms., s. p., complete redecoration. Exclusive and wonderfully located apt. Ph. 9407.
TO RENT—COR. LARGE HIGH GRADE 5 R. apt. with office facilities, suit. for dr.; over drug store; new bldg.; prominent nghbd. Inq. Ridge Realty Co., 7117 Bldgs.-blvd. R.P.7417.
TO RENT—4447 E. RAVENSWOOD-AV., 3D front apt., 4 large rms., unheated; rental $35; exc. trans.; possession May 1st. H. GOTTSCHALK & CO., Franklin 2800.
TO RENT—NEW 4 AND 5 RM. APTS., 124-32 Clyde-av. nr. Howard L. sta.; light, airy rms.; reasonable rents. W. S. HENNESSEY & CO., 415 Fullerton Bldg. Edgewater 1068.

OVERLOOKING LAKE.
Apt. and gar., $175; 6 w. ht. rms. 2 baths; very low rent. Owner, B. P. 0234.
TO RENT—4749 BEACON-ST., RMS. 5, P., $110; 4 large rms., s. p., $85; 5 large rms., s. p., $105. 4742 Magnolia-av. 4 large rms. $77.50. Edgewater 5382.
TO RENT—2 RMS., NEW, MOD., KITCHENette apt. in-a-dor; ex. transp., May 1; $55. SEGER, 1954 Newport-av.
TO RENT—5 RM. APTS. AND SLEEP PCHS. All mod. conv. new bldg. ready May 1. Call at 713 Wrightwood-av. Lin. 3328.
TO RENT—5 RMS., 1057 LAWRENCE-AV. 1st and 2nd, $75. U. J. Curto & Co., 4615 Broadway. Sunnyside 5500.
TO RENT—6 RMS., 2 BATHS, FIRST FLOOR, NEW PORCH, $135. 939-943 AINSLIE-ST.
TO RENT—3767 HERNDON, COR. GRACE. 3 rms. apts., each modern, ready 1st, $74 & $80; $83-$90; gd. trans. Graceland 7442.
TO RENT—ATTRACTIVE 7 ROOM APARTment; all large and light; nr. Sheridan-rd and Loyola L. sta. Bittersweet 1020.
TO RENT—6 R. 2D FL., 1300 ESMENAC-av.; adults only; imm. poss.; with or without gar. R. M. Mc-air. 1110. 10 S. LaSalle.
TO RENT—2 RMS., SUN PAR., NR. HOW-ard-st. and Ridge; very large rooms, $125. Also garage in rear. Roy. Pk. Realty, 6765.
TO RENT—FREE TO MAY 1, MODERN 5 rm. apt., stm. ht.; $65; 3d apt. 2151 Southport-av. Briar 9168.
TO RENT—SUBLEASE, 3644 PINE GROVE-beau. 2 rm. apt. in-a-dor bed; blk. Lincoln Pk.; $80. See janitor.
TO RENT—WILL SUBLET BEAU. $90 4 RM. apt. for $60; showers. 3659 Pine Grove. See janitor or Sunnyside 1059.
TO RENT—4 AND 5 LARGE LIGHT ROOMS; steam heat; strictly modern; excellent transp. Immediate poss. $65 and $75. 6239 Barry-av.
TO RENT—2636 ORCHARD-ST., $70; 6 rms., $85; stm. ht.; nr. Linc. Pk.; large, light rms.; excel. trans. Edgewater 2191.
TO RENT—4 RMS., FRONT, ELEC. BATH; $32.50. 7028 S. Chicago-av. Mid. 7025.
TO RENT—4 BIG LIGHT ROOMS, ST. HT. $35. Inquire 24 E. 1rt. 5650 S. Green-st.
TO RENT—4-5 ROOM APTS., 5632 LAKE park. Janitor or phone Sunny. 4620.
TO RENT—1351 E. 55TH, 4 RMS., REAR; steam, elec. light. Rent $30.
TO RENT—403 E. 69TH, OPPS. WASH. PK.; 6 rooms, $72.50. 1st, 7744-46 Park-av.
TO RENT—5 AND 6 RMS., STM. HT., $70 to $90. 6037 Green. Bruns. 8768 or Nor. 6033.
TO RENT—4 RMS., $75. 1ST, $45. 1 BL. L. sta. 854-6 cor. 63d. Sherbert.
TO RENT—5761 LAKE PARK-AV., 5 ROOM apt., steam heat; near lake; $70. Call 1251.
TO RENT—6320 KIMBARK, 6 RMS., SUN par., slp. pch. KATZMAN, 247 E. 63d.
TO RENT—4 LG., LT. RMS., MOD.; SUN par., slp. pch.; rent reas. 5604 Harper-av.; 2 MEN'S RMS., $27.50 each. Hyde Park 0218 S. Kenwood.
TO RENT—5 RMS., NEW, LATEST FEAT.; sun rms. C. L. Grigsby, 5457 Drexel-av.

TO RENT—FLATS—NORTH.

ALDINE APARTMENT HOMES
Designed for your comfort—these units are ideal for those desiring real home environment. The location is perfect—layout of rooms is unusually attractive, and the price is right.
Offered on the 100% co-operative plan, with low monthly upkeep. A postal card request will bring you an interesting brochure.
Open Evenings.
507 Aldine-av.
Buckingham 6642,
or,
KRENN & DATO
Rockefeller Block,
936 No. Michigan-av.
Superior 7046.

SUBSTANTIAL RENT REDUCTION
2322 LINCOLN PARK WEST
At Fullerton Parkway,
Overlooking Most Beautiful
Part of Lincoln Park.
IN THIS NEW HIGH CLASS, STRICTLY FIREPROOF BUILDING, ARE PLANNED FOR DISCRIMINATING PERSONS A LIMITED NUMBER OF EXCEPTIONALLY FINE 2 AND 3 ROOM APTS.; LARGE ROOMS, FINISHED THROUGHOUT IN THE MOST EXACTING MANNER. A PERSONAL INSPECTION IS NECESSARY TO APPRECIATE THE ATTRACTIVENESS OF THESE APTS. RENTALL EXCEPTIONALLY REASONABLE.
APTS. NOW READY FOR OCCUPANCY. TYPICAL TURN. APT. CAN BE SEEN. AGENT ON PREMISES AT ALL TIMES.
MATTESON & CONRAN.
Central 3600. 77 W. Washington-st.

LINCOLN PARK
NEW BUILDING
2335 COMMONWEALTH-AV.
BETWEEN FULLERTON AND BELDEN.
6 STORY—FIREPROOF
ELEVATOR SERVICE
ALL LATEST CONVENIENCES.
4-5-6 ROOMS
AGENT ON PREMISES.
Willoughby & Company
CENTRAL 5050.

NEW ASTOR BLDG.
1-2-3 and 5 rooms. Also stores and offices. S. E. corner Elmdale and Clark. 5971-77 Clark-st. Large, light and airy rooms. Reasonable rental. Ready for occupancy April 15, 1925. Agent on premises or call LINO BROS., Bittersweet 1020.

2241 BISSELL ST.
NEW BLDG., READY MAY 1.
We will have available May 1 in this beautiful bldg., located only a short distance from Lincoln Park, 2 blks. from Fullerton-av. sta. of N. W. L., just south of Belden-av., and one blk. east of elevated, the best apt. values in the city.
Large, light and airy one and two room apts., have kitchenettes, some with bedrooms and extra in-a-dor beds; at only $50 and $57.50. Inspect these apts and be convinced. Agent on premises.
MATTESON & CONRAN, INC.
Central 3600. 77 W. Washington-st.

INEXPENSIVE
2-3-4 ROOM APTS.
501-19 DEMING-PL.
Large cheerful rooms; kitchenette and in-a-dor beds; beautifully decorated; 15 minutes from loop. One block from Lincoln Park. Available now. See janitor, 519 Deming-pl. Rental $65-$87.50.
BAIRD & WARNER, INC.,
640 N. Michigan-av. Superior 1855.

TO RENT—5536 WINTHROP-AV., 4 RMS., SUN PARLOR.
Sleeping porches; huge bedrms.; fireplaces; bookcases; plenty of closets; near lake, bus and Bryn Mawr L; reasonable rental. $80 and up.
TO RENT—3 RMS. AND KITCH., $70; 4 rms. and in-a-dor bed, $80. May 1st poss. Decorate to suit. 3623-25 Rokeby-st., near Sheridan-rd. "L" and bus.
J. G. UPTON CO.
4403 Sheridan-rd. Edge. 0962.
TO RENT—S. W. COR. FULLERTON-PKWY. and Clark-st., elec. and Lincoln Park; 5-6 rooms

TO RENT—FLATS—WEST.

TO RENT—
3622 Adams-st., 5 rms., steam.$110 and up
3622 Adams-st., 6 rms., steam.....$77.50
3622 Adams-st., 4 rms., steam; im. pos.$67.50-70
3622 Polk, 4 rms., steam.....$62.50-65
3622 Polk, 7 rms., steam.....$82.50-85
3622 Van Buren, 5 rms.; steam; im. pos. $70
3622 Van Buren, 5 rms.; steam; pch.....$87.50
3622 Monroe, 5 rms.; steam; pch.....$70-72.50
3622 Congress, 4 rms.; new; stm.; s. p.$85
3622 Congress-blvd., 6 rms.; steam...$80
3622 Flournoy-st., 7 rms.; steam.....$85

Rich grade 7 rms., 3 baths, 2 sun parlors. For price and location, call
BOEHM & WINTERSON,
608 S. Crawford-av. Kedzie 0027.

100#106 N. HAMLIN-AV.
Corner Washington-blvd.
Overlooking Garfield Park.

Rich grade four and six room apts.; 2 baths, sun parlor, etc.; rents $80 to $120.
MATTESON & CONRAN, INC.,
CENTRAL 3600.
77 W. WASHINGTON-ST.

ELMS APTS.,
200-12 N. CENTRAL-AV.
4½ rms. in the heart of a fine, quiet residence section of Austin, away from the noise of the boulevard; best transp.; plenty of room; large, livable rms.; plenty of light and air; many good closets. See these fine apts. Janitor on premises.
ELLIS REALTY CO.,
923 N. Clark-st. Diversey 8101.

2613-17 W. JACKSON-BLVD.
Modern 7 room apts.; electric light, stm. heat, etc.; rent only $70 per month. Open for inspection.
MATTESON & CONRAN, INC.,
CENTRAL 3600.
77 W. WASHINGTON-ST.

TO RENT—STRICTLY MODERN 3 AND 4 rm. flats, in 2 different 10 flat corner apts., all have large and sunny, stm. heat, hot water, janitor service. Close to Columbus Park, Austin L station and Roosevelt-rd. cars. 3 rm. suite has in-a-door beds, $65; 4 rms. $80, 5 rms. $90. Take my 1st. Owner on premises. 5500 W. Mason-av.

Attractive 4 and 5 Rooms.
43 N. E. Cor. 48th-ct. and 18th, newly painted; good transportation; $72.50 up. Janitor at bldg. KOHOUT BROS., 6208 S. 52d-av., Cicero.

MODERN 2 RM. APTS.
178 N. Cicero-av. 2d; in high class bldgs.; beds, etc.; rental $35. See janitor or G. H. DUNSCHALK & CO., 6 N. Clark-st. Franklin 2800.

TO RENT—5 AND 6 ROOM APTS.: SLEEPing porch; heated garage; living room 20x12; bedrooms 11x16; dining room 14x17; kitchen 9x12; see to be appreciated. 5551 Considine-av., near Columbus Park.

TO RENT—6 RM. FLAT; STRICTLY MOD.; gas, h. w. ht., shower; htd. garage; access. to May 1st. 1309 S. Austin-blvd.

TO RENT—1357 W. HARRISON-ST. 5 RMS. steam heat. Poss. May 1st; $45. CREMIN & CONNOR, 105 N. Clark-st. State 3770.

TO RENT—RICHARDSON BLDG., COR. Washington and Wells; attractive; mod. 6 rm. flat will decorate.

TO RENT—5 R. SUN PAR., NEW BLDG., nr. Columbus Pk. and L.; cheap rent and terms. Randolph 5094.

TO RENT—FLATS—SUBURBAN.

EVANSTON.
DON'T OVERLOOK THIS.
CONCESSION
1010 MAIN-ST.
Brand new building.
3 room apartments,
$62.50, $67.50 and $72.50.
3 blocks west of
1 and steam stations. Opposite park.
Agent on premises every day till 9 p. m.

OAK PARK.
To Rent—1142-50 Pleasant-st., 4 rm. apts. in 2d. and 3d fls.; new building, modern. Also 5 rm. apt. on cor. 924 Ontario-st. Apply to Jan. Janitor. J. E. MEYERS, 127 N. Dearborn-st. State 7311.

Low Rents and Concession.
Now now; new bldg., beau. 4-5 rm. apts., with fireplaces, bookcases, tile baths, and showers; all large, light rms.; 1 blk. from L; 1 blk. in-a-door. Oak-rd., cor. South-blvd., Evanston. See janitor on premises.

3 AND 4 RMS.—NEW.
2130-45 Cuyler-av. [at 22d-st.], 1 block to Ridgeland Sta. Doug. Pk. L. Open for inspection. 363-375 Concession. KOHOUT BROS., 6208 S. 52d-av., Cicero. 224-6.

TO RENT—706 MONROE-ST., EVANSTON, near Main-st. station. N. W. "L"; 2d. 3 rms. sun parlor, steam heat, newly decorated; immediate occupancy; reasonable rent. See janitor or ROBERT T. SHANKLIN & CO., 111 West Washington-st.

BEAUTIFUL BLVD. APT.
3 rooms with in-a-door bed; new bldg.; 2 blks. from Davis-st. L station. Reasonable. Call 1808 Ridge-blvd., or ph. Dearborn 3066.

BEFORE YOU DECIDE
Look at these beautiful 4-5 rm. apts.; strictly modern; very attractive rentals. N. W. corner Ainslie and Spaulding. Phone Ardmore 0093. Baker & Fleming, 5624 N. Clark-st.

LG., LGT., AIRY RMS.; STM. HEAT; refrig. ph.; new. 5346 Sheridan-rd. Apply 1st flat.

RMS.; STEAM HEAT; 1st floor; facing Humboldt Park; elec. refrig. 1507 N. California-av.

716 N. SPAULDING-AV. 3 rm. corner apt. in 2 flat; 10 flat corner apt., all light and sunny, stm. heat, hot water, janitor service. Close to Columbus Park, Austin L station and Roosevelt-rd. cars. 3 rm. suite has in-a-door beds, $65; 4 rms. $80, 5 rms. $90. Take my 1st. Owner on premises. 5500 S. Mason-av.

Attractive 4 and 5 Rooms.
43 N. E. Cor. 48th-ct. and 18th, newly painted; good transportation; $72.50 up. Janitor at bldg. KOHOUT BROS., 6208 S. 52d-av., Cicero.

MODERN 2 RM. APTS.
178 N. Cicero-av. 2d; in high class bldgs.; beds, etc.; rental $35. See janitor or G. H. DUNSCHALK & CO., 6 N. Clark-st. Franklin 2800.

TO RENT—5 AND 6 ROOM APTS.: SLEEPing porch; heated garage; living room 20x12; bedrooms 11x16; dining room 14x17; kitchen 9x12; see to be appreciated. 5551 Considine-av., near Columbus Park.

TO RENT—6 RM. FLAT; STRICTLY MOD.; gas, h. w. ht., shower; htd. garage; access. to May 1st. 1309 S. Austin-blvd.

TO RENT—1357 W. HARRISON-ST. 5 RMS. steam heat. Poss. May 1st; $45. CREMIN & CONNOR, 105 N. Clark-st. State 3770.

TO RENT—RICHARDSON BLDG., COR. Washington and Wells; attractive; mod. 6 rm. flat will decorate.

TO RENT—5 R. SUN PAR., NEW BLDG., nr. Columbus Pk. and L.; cheap rent and terms. Randolph 5094.

TO RENT—FLATS—SUBURBAN.

EVANSTON.
DON'T OVERLOOK THIS.
CONCESSION
1010 MAIN-ST.
Brand new building.
3 room apartments,
$62.50, $67.50 and $72.50.
3 blocks west of
1 and steam stations. Opposite park.
Agent on premises every day till 9 p. m.

OAK PARK.
To Rent—1142-50 Pleasant-st., 4 rm. apts. in 2d. and 3d fls.; new building, modern. Also 5 rm. apt. on cor. 924 Ontario-st. Apply to Jan. Janitor. J. E. MEYERS, 127 N. Dearborn-st. State 7311.

Low Rents and Concession.
Now now; new bldg., beau. 4-5 rm. apts., with fireplaces, bookcases, tile baths, and showers; all large, light rms.; 1 blk. from L; 1 blk. in-a-door. Oak-rd., cor. South-blvd., Evanston. See janitor on premises.

3 AND 4 RMS.—NEW.
2130-45 Cuyler-av. [at 22d-st.], 1 block to Ridgeland Sta. Doug. Pk. L. Open for inspection. 363-375 Concession. KOHOUT BROS., 6208 S. 52d-av., Cicero. 224-6.

TO RENT—706 MONROE-ST., EVANSTON, new Main-st. station. N. W. "L"; 2d. 3 rms. sun parlor, steam heat, newly decorated; immediate occupancy; reasonable rent. See janitor or ROBERT T. SHANKLIN & CO., 111 West Washington-st.

BEAUTIFUL BLVD. APT.
3 rooms with in-a-door bed; new bldg.; 2 blks. from Davis-st. L station. Reasonable. Call 1808 Ridge-blvd., or ph. Dearborn 3066.

BEFORE YOU DECIDE
Look at these beautiful 4-5 rm. apts.; strictly modern; very attractive rentals. N. W. corner Ainslie and Spaulding. Phone Ardmore 0093. Baker & Fleming, 5624 N. Clark-st.

LG., LGT., AIRY RMS.; STM. HEAT; 1st floor; facing Humboldt Park; elec. refrig. Apply 1st flat.

RMS.; STEAM HEAT; 1st floor; facing Humboldt Park; elec. refrig. 1507 N. California-av.

716 N. SPAULDING-AV. 3 rm. corner apt., in 2 flat, 1 blk. from Logan Sq. L station; 10 flat corner apt., all light and sunny, stm. heat, hot water, janitor service. Close to Columbus Park, Austin L station and Roosevelt-rd. cars. 3 rm. suite has in-a-door beds, $65; 4 rms. $80, 5 rms. $90. Take my 1st. Owner on premises. 5500 S. Mason-av.

Attractive 4 and 5 Rooms.
43 N. E. Cor. 48th-ct. and 18th, newly painted; good transportation; $72.50 up. Janitor at bldg. KOHOUT BROS., 6208 S. 52d-av., Cicero.

MODERN 2 RM. APTS.
178 N. Cicero-av. 2d; in high class bldgs.; beds, etc.; rental $35. See janitor or G. H. DUNSCHALK & CO., 6 N. Clark-st. Franklin 2800.

TO RENT—5 AND 6 ROOM APTS.: SLEEPing porch; heated garage; living room 20x12; bedrooms 11x16; dining room 14x17; kitchen 9x12; see to be appreciated. 5551 Considine-av., near Columbus Park.

TO RENT—6 RM. FLAT; STRICTLY MOD.; gas, h. w. ht., shower; htd. garage; access. to May 1st. 1309 S. Austin-blvd.

TO RENT—1357 W. HARRISON-ST. 5 RMS. steam heat. Poss. May 1st; $45. CREMIN & CONNOR, 105 N. Clark-st. State 3770.

TO RENT—RICHARDSON BLDG., COR. Washington and Wells; attractive; mod. 6 rm. flat will decorate.

TO RENT—5 R. SUN PAR., NEW BLDG., nr. Columbus Pk. and L.; cheap rent and terms. Randolph 5094.

TO RENT—FURNISHED FLATS.

South Side.

REASONABLE RENTS
FIREPROOF, SOUNDPROOF, LIGHT.
Some newly dec., handsomely furn. kit. rms.; all with priv. baths and phones; reas.; close to lake, L, cars; see.
LAKE VILLA APTS. 4044 LAKE PK.

MIDWAY APT. HOTEL,
1535 E. 60TH-ST.
142 rooms completely furnished kit'n'ette rms.; daily maid service; private baths; phones; rent incl. gas, elec., heat, hot water, ice, linens, use of roof garden, etc.; no lease; $65; 1 or 2 persons. Call or write.

EAST SHORE APTS.
1321 Cornell; most des. 1-2-3 rm. elec. refrig. apts., complete, reas., 1 blk. lake. 2, 3, AND 4 ROOMS.

Completely furnished, $50 to $100, by the week or month; blvd. location; open for inspection 10 to 10. KENWOOD 0940.

The New Allington Apts.
4500 Blackstone-av., newly fur. 2 and 3 rm. apts. with kit. and bath; 1 block to L and 3; reas. rent. Ph. Fairfax 8133.

TO RENT—FOR 6 MOS. OR LONGER; ATtractively furnished 6 rm. apt.; 2 baths, sun parlor; 2 exits; transp. 1623 South Park-blvd. 1st. Dorch. 10403.

IRVING APARTMENTS.
4000 Drexel, unusually attract. furn. 2 rm. apt.; hotel service; reas.; bus. L. C. L.

TO RENT—3-4 ELEG. FURN. APTS.; NEW brick; in-a-door bed in liv. rm.; reas. to right party. Apply 6238 Kimbark-av.

TO RENT—3 R. FLAT, NEW FURN. Use and elec. free. Adults. 4417 Lake-av., cor. L. 2d. apt. Phone Midway 9002. Fryzinglie.

TO RENT—COR. APT. PRI.; 2 LGE. LT. rms.; beds, wall bed; nr. lake; bus. L. 5441 E. 53d. Dor. 2250.

TO RENT—3187-89 E. 1537, AYERSHIRE apts.; 3 rm. apts., priv. baths, w. h. ht. up; L. C. 12 min. lp., L, bus, surf.; $60 and $65. Dearborn-st.

TO RENT—NEW LOOP STORES.
619 S. WELLS. 625.
Specially arranged for druggist, delicatessen, shoes, confectionery, etc. Apply new part.
WM. C. HEINEMANN & CO., 10 S. La Salle.

TO RENT—STORES. WHOLE BLDG., 58.000 sq. ft.; splendid display room; low rent; long lease; Michigan-av. & Roosevelt-rd. ALADDIN CO., 8 E. DEARBORN-ST.

TO RENT — STORE, 20x50. 97 W. VAN Buren. Inquire at flower shop next door.

TO RENT—STORES—SOUTH.

4660 S. STATE-ST. AT 47TH.
st. busiest corner. so. of loop; fine spot for any business; ideal grocery. Full store, rear and cellar; suitable tenant. GRODSON, 11 S. La Salle. Randolph 1072.

TO RENT — DORMER STORE, 3728 COTtage Grove-av.; modern front; steam heat; large double room; rent reasonable. Apply E. BALDWIN AGENCY & LOAN CORP., 3450 Indiana-av. Drexel 1020.

742 E. 63D-ST.
At Cottage Grove-av.; large new store; will divide into 2 small stores; reas. rent. See W. A. HOGAN, First National Bank Bldg.

BEAUTY PARLOR.
In large apt bldg.; $40.
5318 Ellis-av.

BAKERY
Store, to reliable baker; $250 day trade; no competition. BOOTH, 626 S. 41st-st.

TO RENT—48-3 STORY ISLAND-AV. IMMED. Poss. door Woolworth store. 1 or 4 yr. lease. Seeley 4951.

TO RENT—2 RMS. KITN'ETTE; IN-A-DOR bed; priv. bath; furn. or unfurn.; rent reas. 164 N. Cicero. Ph. Van Buren 3468.

TO RENT—2 RM. KITCHENETTE APT. modern. 3234 Washington-blvd.

TO RENT—ELEGANT APT. 3 FUR. RMS.; elec., gas; stove ht.; $25. Columbus 1589.

WANTED—TO RENT—FLATS.

WANTED — TO RENT — NICE FUR. 7 RM. apt., N. of Roo. Pk. Address B 114.Tribune.

TO RENT—STORES—DOWNTOWN.

LOOP STORES.
2 stores in heart of Loop; one on Madison, nr. Clark, 12x60 ft.; one on Clark just north of Madison, 23x50 ft.; 20 yr. lease; reas. rent; also store and 3 floors, 25x120, in center of automobile district. 5237 S. Michigan-av. Lease for all or separately very reas. Also 2d and 4th firs., 40x80 ft. 82 W. Randolph; long lease. Apply
GEO. F. CHIAGOURIS & CO.,
64 W. Randolph. Randolph 7077.

MONROE AND DEARBORN.
S. E. Cor.—To be divided in 5 stores. Ready May 1. For lease.
LINDHEIMER & WELLS,
77 W. Washington. State 4479.

TO RENT—STORE, SIZE 15x35.
119 S. DEARBORN-ST.
Centrally located for mercantile business.
J. C. McCORD & CO.,
Cent. 0097. 115 S. Dearborn-st.

TO RENT—NEW LOOP STORES.
619 S. WELLS. 625.
Specially arranged for druggist, delicatessen, shoes, confectionery, etc. Apply new part.
WM. C. HEINEMANN & CO., 10 S. La Salle.

TO RENT—STORES. WHOLE BLDG., 58.000 sq. ft.; splendid display room; low rent; long lease; Michigan-av. & Roosevelt-rd. ALADDIN CO., 8 E. DEARBORN-ST.

TO RENT — STORE, 20x50. 97 W. VAN Buren. Inquire at flower shop next door.

TO RENT—STORES—SOUTH.

4660 S. STATE-ST. AT 47TH.
st. busiest corner. so. of loop; fine spot for any business; ideal grocery. Full store, rear and cellar; suitable tenant. GRODSON, 11 S. La Salle. Randolph 1072.

TO RENT — DORMER STORE, 3728 COTtage Grove-av.; modern front; steam heat; large double room; rent reasonable. Apply E. BALDWIN AGENCY & LOAN CORP., 3450 Indiana-av. Drexel 1020.

742 E. 63D-ST.
At Cottage Grove-av.; large new store; will divide into 2 small stores; reas. rent. See W. A. HOGAN, First National Bank Bldg.

BEAUTY PARLOR.
In large apt bldg.; $40.
5318 Ellis-av.

BAKERY
Store, to reliable baker; $250 day trade; no competition. BOOTH, 626 S. 41st-st.

TO RENT—48-3 STORY ISLAND-AV. IMMED. Poss. door Woolworth store. 1 or 4 yr. lease. Seeley 4951.

TO RENT—2 RMS. KITN'ETTE; IN-A-DOR bed; priv. bath; furn. or unfurn.; rent reas. 164 N. Cicero. Ph. Van Buren 3468.

TO RENT—2 RM. KITCHENETTE APT. modern. 3234 Washington-blvd.

TO RENT—ELEGANT APT. 3 FUR. RMS.; elec., gas; stove ht.; $25. Columbus 1589.

WANTED—TO RENT—FLATS.

WANTED — TO RENT — NICE FUR. 7 RM. apt., N. of Roo. Pk. Address B 114.Tribune.

TO RENT—STORES—DOWNTOWN.

LOOP STORES.
2 stores in heart of Loop; one on Madison, nr. Clark, 12x60 ft.; one on Clark just north of Madison, 23x50 ft.; 20 yr. lease; reas. rent; also store and 3 floors, 25x120, in center of automobile district. 5237 S. Michigan-av. Lease for all or separately very reas. Also 2d and 4th firs., 40x80 ft. 82 W. Randolph; long lease. Apply
GEO. F. CHIAGOURIS & CO.,
64 W. Randolph. Randolph 7077.

MONROE AND DEARBORN.
S. E. Cor.—To be divided in 5 stores. Ready May 1. For lease.
LINDHEIMER & WELLS,
77 W. Washington. State 4479.

TO RENT—STORE, SIZE 15x35.
119 S. DEARBORN-ST.
Centrally located for mercantile business.
J. C. McCORD & CO.,
Cent. 0097. 115 S. Dearborn-st.

TO RENT—FURNISHED FLATS.

North Side.

INEXPENSIVE
2 ROOM APTS.
501-19 DEMING-PL.
Large cheerful rooms; kitchenette and in-a-door beds; beautifully decorative; 15 minutes from loop. One block from Lincoln Park. Available now. See janitor, 519 Deming-pl. Rental $85.
BAIRD & WARNER, INC.,
640 N. Michigan-av. Superior 1855.

Sherburne Beach Apts.
PRIVATE BATHING BEACH.
AND PARK.
4-5-6 room apartments, elegantly furnished; all outside light rooms, overlooking Lake Michigan. Every apartment has large bedroom with twin beds and extra in-a-door beds; oriental rugs and oil paintings; maid service if desired. Servants' rooms and use of laundries. 6236 Sheridan-rd., corner Rosemont. Granville L station or bus passes door. Telephone Sheldrake 8700.

ADDISON MANOR APT.
620 ADDISON-ST.
Attractively furnished 3 room apts., including maid service, light, gas, silver, linen, and dishes. Conveniently located; just west of Sheridan-rd. Rental $100.00 and up.
Phone Lake View 6979.

SUNNYSIDE MANOR.
N. w. cor. Sunnyside and Racine; furn. or unfurn. 2-3 rm. kitchenettes; large light rms.; concealed beds; every conven.; furnishings of best quality; choice residential section; excel. transp. See janitor or Phone Diversey 8101 for appt.

LINCOLN APTS.
Attractive 1 to 4 rm. kitchenettes; complete hotel service, $50 to $125 mo.; $13 up weekly; near lake, L express, N. W. R. R., surf.; 20 min. to loop; all redec. 1648 Lunt. R. P. 0000.

HIGHLANDS APT. HOTEL.
2 blks. Jarvis L. 1 blk. lake, 2, 3, and 4 rms., completely furn.; light, gas, serv. free; $70 mo. and up. $17.50 wk.; $2.50 day. 7455 Greenview-av. Rogers Park 6100.

544 BRIAR-PL.
427 BELDEN-AV.
1 and 2 rm. furn. kit. apts. in new bldg.; $75 and $85. Central 3600.

GLENGYLE APT. HOTEL.
$70 mo. up; $20-$40 wk.; 1-3 rms. furn. for hskpg., incl. light, gas, serv.; nr. lake; 2 blks. Argyle L. 941 Argyle-pl. Sun. 4820.

HIGHMORE APT.
706 Sheridan-rd., between Broadway and Lawrence; large newly dec. 1-2-3 rm. kitch't, priv. baths, porch. Special summer rates.

RIVIERA APARTMENTS.
4845 MAGNOLIA. SUNNYSIDE 1449.
1-2-3 rm. apts. with kitch., linen, lt. and gas free; rates $15.50 wk. up; bus, L, surf.

TO RENT—NEAR LAKE, BEAUT. MOD. 3 rm. furn. apt. 2 in-a-dor beds, real kitchen, front porch, $85. Mrs. Stein, 818 Lakeside-pl. 2d apt. Sunnyside 4361, or Sunnyside 2281.

THE BREWSTER.
1, 2, and 3 rm. apts.; $50 to $100; maid service; bus at door; near park. 5500 Divers'ey-blvd. Lake View 0006.

SWANVILLE APTS.
1, 2, and 3 rm. fur.; light, gas, and linen. 3534 Broadway. Bitt. 1600.

STUDIO APTS.
1 room and bath; furnished or unfurn.; gar. if des. 218 Huron-st. Delaware 6682.

LA FAYE APARTMENTS.
Magnolia, 4836—Beaut. dec. 1-2-3 rm. kit. apts.; in-a-dors, o'stuff furn.; $65 up.

TO RENT—$80: 1156 MORSE-AV. AND Sheridan-rd., 1st apt.; 4 rms.; all outside; comp. furn.; ½ blk. beach; conv. to bus and L. Rogers Park 4790.

FERNWOOD APT. HOTEL.
2-3-4-5 rm. apts., newly decorated; excel. furn. 4048 Sheridan-rd. Well. 0036.

TO RENT — COMPLETELY FURNISHED 2 and 4 rm. apts.; all outside light rms.; in excellent neighborhd.; nr. lake and 3 kinds trans. 5600 Kenmore-av. Sunnyside 1179.

2 RM. KITCH. APTS., $75 UP.
Beaut. new furn., priv. bath, brkfst. rm. 6644 Sheridan-rd. Broadway, nr. Bus. 9-2.

TO RENT—3752 PINE GROVE. BEAUT. furn. sunny outs. 3 rm. kitch. apt., priv. sleep. pch., bath, rea. to adults; e. of Bdwy., nr. bus L.

CLARENDON SHORE APTS.
Opp. Clar. beach; 2-3-4 rm. furn. apts.; lg. kit.; sun par. $52 up. Ard. 1096.

IDANHA.
5850 Melrose-st. 1-2 kitch., new, furn. hotel serv.; Linc. pk. bus, 10-cr. car. Well. 6146.

929 SUNNYSIDE-AV.
New, furn. 3 rm. apt., priv. bath, bedroom, davenport, rugs, linen; $60 mo. Wil. ex., bus; 5018 SST. 550, APT. 5N—TO RENT—2 & 3 bedrooms, 2 baths, well furnished, splendid location; $200 mo.; immediate possession. Until Sept. or Oct.

TO RENT—7735 SHERIDAN-RD.; BEAUT. furn. 3 and 2 r. apts., $75-$90; imm. poss. or May 1st. Apt. on prem. Ph. Sheld. 3730.

TO RENT—NR. LINC. PARK, BEAUT. FURnished 3 rm. sun par. apts. in high grade bldg. RICHTER. Main 0700.

TO RENT—BEAUTIFULLY FURN. 4 ROOM apt., baby grand piano and priv. phone No. 1. Ph. Lake View 6856.

TO RENT—LAKE FRONT RM. FURN. APT.; $150; TASTEfully furn.; sunny; nr. lake. 845 Lakeside-pl. See Dr. McGrath, Edgewater 8753.

TO RENT—FOR THE SUMMER, ATTRACtive 6 room apt., 3 baths, sleep. porch, close to lake. Sheldrake 6371.

TO RENT—421 SURF-ST., BEAUT. FURN. 3 rooms; overlooks lake, park; 4 closets; bedroom; also twin in-a-dor. Buck. 5050.

TO RENT—BEAUT. FURN. 3 RM. KITCH. apt., priv. bath; $60. May 1st; 1 blk. u. Sheridan-rd. Sunderman Realty Co., 1000 Sheridan-rd. Edgewater 6000.

TO RENT—LOMBARD, 6 LGE. RMS., BATH, sun par., stm. ht. plant; $60. W. Aiken, nr. Prairie and Charlotte-st. Tel. 23-W.

TO RENT—FURNISHED FLATS.

South Side.

REASONABLE RENTS
FIREPROOF, SOUNDPROOF, LIGHT.
Some newly dec., handsomely furn. kit. rms.; all with priv. baths and phones; reas.; close to lake, L, cars; see.
LAKE VILLA APTS. 4044 LAKE PK.

MIDWAY APT. HOTEL,
1535 E. 60TH-ST.
142 rooms completely furnished kit'n'ette rms.; daily maid service; private baths; phones; rent incl. gas, elec., heat, hot water, ice, linens, use of roof garden, etc.; no lease; $65; 1 or 2 persons. Call or write.

EAST SHORE APTS.
1321 Cornell; most des. 1-2-3 rm. elec. refrig. apts., complete, reas., 1 blk. lake.

2, 3, AND 4 ROOMS.
Completely furnished, $50 to $100, by the week or month; blvd. location; open for inspection 10 to 10. KENWOOD 0940.

The New Allington Apts.
4500 Blackstone-av., newly fur. 2 and 3 rm. apts. with kit. and bath; 1 block to L and 3; reas. rent. Ph. Fairfax 8133.

TO RENT—FOR 6 MOS. OR LONGER; ATtractively furnished 6 rm. apt.; 2 baths, sun parlor; 2 exits; transp. 1623 South Park-blvd. 1st. Dorch. 10403.

IRVING APARTMENTS.
4000 Drexel, unusually attract. furn. 2 rm. apt.; hotel service; reas.; bus. L. C. L.

TO RENT—3-4 ELEG. FURN. APTS.; NEW brick; in-a-dor bed in liv. rm.; reas. to right party. Apply 6238 Kimbark-av.

TO RENT—3 R. FLAT, NEW FURN. Use and elec. free. Adults. 4417 Lake-av., cor. L. 2d. apt. Phone Midway 9002. Fryzinglie.

TO RENT—COR. APT. PRI.; 2 LGE. LT. rms.; beds, wall bed; nr. lake; bus. L. 5441 E. 53d. Dor. 2250.

TO RENT—3187-89 E. 1537, AYERSHIRE apts.; 3 rm. apts., priv. baths, w. h. ht. up; L. C. 12 min. lp., L, bus, surf.; $60 and $65. Dearborn-st.

TO RENT—NEW LOOP STORES.
619 S. WELLS. 625.
Specially arranged for druggist, delicatessen, shoes, confectionery, etc. Apply new part.
WM. C. HEINEMANN & CO., 10 S. La Salle.

TO RENT—STORES. WHOLE BLDG., 58.000 sq. ft.; splendid display room; low rent; long lease; Michigan-av. & Roosevelt-rd. ALADDIN CO., 8 E. DEARBORN-ST.

TO RENT — STORE, 20x50. 97 W. VAN Buren. Inquire at flower shop next door.

TO RENT—STORES—SOUTH.

4660 S. STATE-ST. AT 47TH.
st. busiest corner. so. of loop; fine spot for any business; ideal grocery. Full store, rear and cellar; suitable tenant. GRODSON, 11 S. La Salle. Randolph 1072.

TO RENT — DORMER STORE, 3728 COTtage Grove-av.; modern front; steam heat; large double room; rent reasonable. Apply E. BALDWIN AGENCY & LOAN CORP., 3450 Indiana-av. Drexel 1020.

742 E. 63D-ST.
At Cottage Grove-av.; large new store; will divide into 2 small stores; reas. rent. See W. A. HOGAN, First National Bank Bldg.

BEAUTY PARLOR.
In large apt bldg.; $40.
5318 Ellis-av.

BAKERY
Store, to reliable baker; $250 day trade; no competition. BOOTH, 626 S. 41st-st.

TO RENT—48-3 STORY ISLAND-AV. IMMED. Poss. door Woolworth store. 1 or 4 yr. lease. Seeley 4951.

TO RENT—2 RMS. KITN'ETTE; IN-A-DOR bed; priv. bath; furn. or unfurn.; rent reas. 164 N. Cicero. Ph. Van Buren 3468.

TO RENT—2 RM. KITCHENETTE APT. modern. 3234 Washington-blvd.

TO RENT—ELEGANT APT. 3 FUR. RMS.; elec., gas; stove ht.; $25. Columbus 1589.

TO RENT—STORES—SOUTH.

450-454 EAST 47TH-ST.
Modern fronts; steam heat; excellent business location for tailor, shoe store, chemist, hardware, furrier, ladies' cloaks and dresses; reasonable rents; immed. poss.
HOBBS & GRUBB, INC.,
446 E. 47th-st. Atlantic 4610.

CORNER STORE.
459 E. 47th-st.; best business location on street; poss. May 1; reasonable rent.
HOBBS & GRUBB,
446 E. 47th-st. Atlantic 4610.

7251 S. HALSTED.
Beautiful new store, 25x70, or will divide; recessed display window with case in center; dandy place for shoe store, gents' furnishings, dry goods, barber or radio shop; fine neighborhood; cheap rent to responsible party.

Attention, R. E. Brokers!
Have a corner store to rent on Halsted-st., just so. of 63d; busiest neighborhood outside of the loop; want a responsible tenant. Address D E 230, Tribune.

TO RENT—N. E. COR. 26TH-ST. AND CALumet-av., large attractive, new; also offices upstairs; owner on premises.

TO RENT—STORES—SOUTHWEST.

NR. 63D AND WESTERN.
New mod. stores, suit. furniture, variety, barber, millinery, etc. 6238-44 S. Western-av.

TO RENT—CORN. STORE, NEXT TO A theater; stm. ht.; tile floor; $110 mo. Republic 2782.

TO RENT—STORES—NORTH.

HOTEL-THEATER BLDG.
N. W. cor. Diversey and Clark
Rents Very Reasonable
The best location on North Side for any line of business. See BECKLENBERG, 29 S. La Salle-st. Rand. 6171.

STORES ADJOINING SOVEREIGN HOTEL.
½ BLOCK EAST OF L STATION.
JULIUS DANIEL, Agent on premises.
1006 Granville-av.

TO RENT—DRUG STORE WANTED. N. W. cor. Foster and Robey; new bldg.; street car stops at door; also 3 inside stores; grocery, meat market, etc.; wonderful future to right parties; 200 new apts. in neighborhood. See owner on premises.

TO RENT—1613 SHERIDAN, COR. WILSON.
SHERIDAN PLAZA HOTEL.
Entrance from hotel lobby.
REAL ESTATE MANAGEMENT CORP.,
111 W. Washington-st. Main 2603.

TO RENT — ONLY 2 EXCLUSIVE SHOPS left in new 58 apt. bldg. Suitable candy, beauty parlor, tailor, florist, etc. Excellent opportunity. Reasonable rents. RICHARD T. DAVIS, 1305 Chamber of Commerce. Phone Main 3012.

5525 BROADWAY.
Store, 20x36, and 5 rms., suit. for studio, furrier, tailor, dressmaking, etc.; stm. heat. 5500 Divers'ey-blvd. Lake View 0006. 8126.

TO RENT—SMALL STORES, NR. SHERIdan-rd. and lake, 1048½ Argyle and 5006-8 Kenmore-av.; rents furn. and other lines; reas. rent; poss. now. MARK LEVY & BROTHER, 140 S. Dearborn.

4551 SHERIDAN-ROAD,
Corner Wilson, large and small stores; immed. poss.; reasonable rent; owner on prem.

TO RENT—STORE ON SHERIDAN-RD. ADJ. theater; fine loc. for candy, ice cream, millinery, gift shop, etc.; rent $125. WM. H. MULHOLLAND CO., 731 Sheridan-rd.

Lincoln-av., Nr. Fullerton.
and Halsted, 50x65; low rent; imm. poss. J. G. Pressler, 2356 Lincoln-av. Div. 9882.

TO RENT—L SHAPED STORE, 87M. HEAT. 58 and 60 E. Chicago-av. 806 Rush-st. Inquire 2d floor. Diversey 0386.

TO RENT—DOUBLE STORE, 2349-51 BELmont-av., through to Clybourn; will divide. WALLER, Lake View 6480.

TO RENT—SHOP, 2 E. DOR. SUNNYSIDE 2 rms. added, suitable beauty parlor, barber, dressmaking. $65. Rogers Park 6100.

TO RENT — 4531 SHERIDAN-RD. FINE store in heart of Uptown; 2 blks. from L; 40-foot front; 1230 sq. ft. Raymond 2100.

TO RENT—451 W. NORTH-AV. UP TO date store; poss. May 1st; in best locality. Apply 451 W. North-av. Ph. Linc. 4563.

TO RENT—185 CORTLAND-ST., 2 FLAT, 2056 Irving Pk. Pk. Edgs. 4627.

TO RENT — 4641 CLIFTON. JUST OFF Broadway. $75. Lake View 6480.

TO RENT—STORE, 100 FT. TO HOWARD L. sts., dry goods or shoes. 7001 N. Paulina.

TO RENT—STORE, 1901 MONTROSE-AV. bk. suit, any bus.; reas. rent. Dear. 1906.

TO RENT—4708½ KENMORE, 16X49. $90. Arcola heat. WALLER, Lake View 6480.

TO RENT—STORE 50X125, SUIT. LIGHT mfg., etc.; st. ht. 2150 Belmont. R. P. 1552.

TO RENT—STORES—NORTHWEST.

3600-3652 MONTROSE-AV.
NEW STORES, $75 TO $85 MO.
Live growing community; new movie being built nearby; stm heat; suit. any bus.
HUSZAGH & MUSSER,
160 N. La Salle-st. Dearborn 1723.

TO RENT—LRG. STORE IN PORTAGE PK. theater bldg.; poss. May 1. See OHLIN or GREENEBAUM, rm. 302, 509 S. Wabash. Har. 7100.

TO RENT—STORE NEXT TO A TRANSFER cor., suitable for tailor, hardware, elec. shop. ADINAMIS CO., 1950 N. Cicero-av. Pr. Bel. 4887.

TO RENT—2843 MILWAUKEE-AV. BUSInes corner store; live spot for any business. Dearborn 6904.

TO RENT—STORE, ST. HEAT; SUITABLE for bakery, etc.; 2200 N. Kenmore. Lake View 5958.

TO RENT—3925 MONTROSE, 2 CORNER stores, basement, and 5 rms. flat above; for retail or factory. Call Windsor 2400, 7100 E. 79th-st.

TO RENT—LARGE DOUBLE STORE HEATed store. Inquire 1802 W. North-av.

TO RENT—COR. STORES AND LOFT, 842 107; will divide. 3318 Montrose. Irv. 0504.

TO RENT—STORES—WEST.

TO RENT—STEAM HEATED BASEMENT store; ideal for a drug store; 1,000 workers passing by door every day; no competition in 5 radius of 5 blks.; low rental. COMMUNITY STATE BANK, Real Estate Dept., 5600 Roosevelt-rd. Van Buren 0900.

TO RENT—5537 ROOSEVELT-ROAD—FINE new brick retail location; $35. See ROBERT F. SHANKLIN & CO., 111 W. Washington-st.

TO RENT—1138 S. WESTERN-AV.; FINE steam heated store with living rooms in back, $65; see janitor or ROBERT F. SHANKLIN & CO., 111 W. Washington-st.

TO RENT — 1138-50 S. WESTERN-AV. 8 rooms, steam heat, modern, $50 to $80. See janitor at 1st flat 1144 or ROBERT F. SHANKLIN & CO., 111 W. Washington-st.

TO RENT—160-2 N. CICERO, SGL. OR DBL. stores, 45x90, mod. firs., suit. dept. store or any other bus.; good loc.; main shop. dist. of Austin Oak Pk. Ph. Van Buren 3468.

TO RENT—MADISON-ST., NR. CICERO-AV. store; new fireproof bldg.; reas. rent. 4380 Madison-st.

TO RENT—STM. HT., ELEC. LIGHT, BUA. loc., reas. 1720 Roosevelt-rd. West 2500.

TO RENT—COFFEE SHOP, ENTIRE REMODeled. 4750 W. Chicago-av., transfer cor.

TO RENT—STORES—SUBURBAN.

MAIN-ST. DISTRICT.
Opportunity for live merchant, especially dry goods; 50 ft. from Main-st. and Chicago-av., Evanston. D. C. MALIN, 907 Chicago-av., Evanston. Phone University 233.

TO RENT—LGE. STORE, GOOD FOR ANY bus.; flat if desir., by Natl. Tea Store, 1046 W. Chicago-av., Oak Pk. Forest 3043-M.

TO RENT—OFFICES AND SHOPS.

Central.

Illinois Merchants Bank Bldg
To Rent—1,200 square feet or half. Keys at Room

REAL ESTATE FOR SALE.

HOUSES—SOUTH SIDE.

$7,000

buys new 5 room brick bungalow located at 85 W. 77th-st; just completed, including gas stove, icebox, screens, shades, furnace heat; street improvements in and paid for; ready for immediate occupancy; $1,000 down, bal. once every easy payments.

$8,950

buys newly constructed high grade 5 room brick bungalows, complete in the most minute detail, including gas stove, icebox, fireplace and bookcases, shades, screens, etc.; street improvements in and paid for; very reasonable down payments, balance monthly.
7634 Normal-av.
7630-34-38 Lowe-av.
7615-19 Parnell-av.
6124-16-20-24-28 Glenwood-pl.
6116-17-21-25 W. 61st-pl.
Agent on premises every afternoon at 7634 Normal-av. and 6324 W. 61st-st., or call
Joseph Jay Miller & Co.,
109 N. Dearborn-st. State 2241.

8321-8359 MAY-ST.

14 OF THE BEST BUILT MODERATE PRICED NEW BRK. BUNGALOWS IN CHICAGO.
PRICES $8,200 AND $8,600.
$1,500 AND $1,600 CASH.
Steel beams, 15 inch basement walls, full floored attics, beautiful fireplaces, bookcases, linen, kitchen and drawer cases, ironing boards, gas and lumber stoves, refrigerators, screens, etc.; 30x125 ft. lot; filled with black dirt; complete homes; no extras; discount for cash; and commission to buyer.
J. W. TURNER, builder.
115 E. 75th-st. Stewart 4966.

FOR SALE—8300 ABERDEEN-ST., $10,600.
8318 ABERDEEN-ST., $9,000.
8334 ABERDEEN-ST., $10,000.
8354 ABERDEEN-ST., $9,400.
8338 ABERDEEN-ST., $9,800.
NEW BRICK BUNGALOWS, highest grade construction, large rms., all different designs; 12 inch walls; steel beams; hot water heat; decorated; complete with gas stoves, refrigerators, screens, etc.; yards all filled with black dirt.
$2,000 to $2,500 cash, balance monthly. Liberal discount for cash. (No com. to agents.)
JOHN W. TURNER, BUILDER,
115 E. 75th-st. Stewart 4966.

SO. SHORE BUNGALOW.

Beaut. 5 rm. brk., h. w. ht., lge. light rms., fireplace, sun par., glassed sip., tech., hdw. flrs., wide lot; for quick sale $11,500; cash needed $4,000.
DRAPER & KRAMER, INC.,
2446 E. 75th-st. Saginaw 3704.

WONDERFUL SNAP.

HEALTH FORCES QUICK SALE.
BUNGALOW, 5-6, DOSC. LOT; $2,500 DOWN.
8020 Crandon-av.; 5 lge. rms.; mahog. finish; exceptional find at $9,000; can be seen only after 9:30; by Swanstrom; TAKEN.
6948 Stony Island-av. Midway 2177.

READY TO OCCUPY.

EXCEPTIONALLY CHOICE BUNGALOW.
6 LGE. RMS., H. W. HT.; $1,500 DOWN.
8407 Crandon-av.; glassed sleeping porch and sun parlor; lot 31x125; mahogany finish; completely decorated; real bargain at $9,000; (Swanstrom.) TAKEN. 6948 Stony Island-av. Hyde Park 0456.

KENWOOD HOMES.

8 rm. brick residence, newly decorated; so. of 43d. e. of Drexel; price $9,000.
10 rm., brick, furnace ht.; s. of 43d; price $9,000; cash $2,000; near C., bus, and L.
PERCY J. WILLS,
4258 Drexel-blvd. Atlantic 2214.

DREXEL-BLVD. HOME.

Wond. 13 rms., 2 baths, double gar., deep lots; cost $40,000; sac. at $21,000; account owner's failing health; all clear; cash or terms; inspection by appt. Address F C 78, Tribune.

SO. SHORE BUNGALOW.

5 sunny rooms, st. porch; h. w. ht.; 2 car gar.; garage; excellent value; owner leaving city; moderate cash payment; reasonable terms. 7727 Oglesby-av. S. Shore 3030.

FOR SALE—6937 BENNETT-AV., MODERN 9 room detached residence; good garage; lot 50x134; $65,000. This is an exceptional bargain.
JAMES J. PARKER & CO., Excl. Agts.
69 W. Washington-st. Rand. 2864.

SOUTH SHORE.

8114-8130 Oglesby-av., new attractive 5 rm. bungalows; large lot; steam heated; glazed porch. Owner on premises.
E. J. RADKE, 8130 E. 71st. Midway 7530.

$250 DOWN.

Move in now. $50 a mo. New 5 r. mod. brk. bung., nr. L. st. surf., brick park, future bus. line; 2 blks. Grand Crossing. Lagrach owner, 258 W. 103d-st. Pullman 9796.

SOUTH SHORE BUNGALOW

New 5 rms., slp. pch., tile bath; many special features. 7517 Merrill-av.; owner; A. D. ARMSTRONG, 7247 East End-av. Midway 4427.

Lge. Brk. Res., $1,000 Down.

7224 Langley-av.; hot water ht., 7 extra large rooms, hdwd. firs, and trim, paneled din. rm., pergola, large lawn and garage; bal. $6,500. Phone Randolph 8478.

FOR SALE—NEW 5 RM. BRICK BUNGALOW, octagon front, desirable neighborhood. Good transp.; $9,000. Must see to appreciate.
DOOLEY, 7901 Cottage Grove.

NEW MOD. BUNGALOWS.

7219 Paulina-st. 8723 Hermitage-av.
Immediate possession; monthly payments.
HOUGH & SON, 4213 Halsted. Yards 0807.

Bennett-av. 5 Rm. Br. Bung.

Sun parlor; h. w. ht.; well built; lge. rms., birch trim, gar.; low cash payment, balance to suit. Address owner, 8451 Bennett-av.

FOR SALE—NEW 5 RM. BUNGALOW; up to the minute in construction and appointments; close to trans., schools and park; a snap at $8,500. Phone Mid. 2050.

FOR SALE—$7,000; $750 DOWN; $55 MO.; mod. 6 rm. house, 8750 Michigan and 8736 Wabash. Dearborn 3719.

HOUSES—SOUTHWEST SIDE.

NEW BRICK BUNGALOWS.

$8,100; small cash payt.; $65 mo. incl. int.; 5 rms.; ped. tub and lav.; 2 large porches; large attic; conv. to public and parochial schools; 50th and Kedzie cars; hardwood fir. and trim; ready to occupy. 5701 S. Homan, or phone Republic 2378.

FOR SALE—6 RM. MODERN NEW BRK. bungalow, Kedzie and 55th-st.; terms or will sell and pay for; price $8,300, or best offer; small payment down; must sell; by own. Call Republic 6582.

FOR SALE—NEW 5 RM. BUNG., 5233 Tuesner-av.; pedestal plumbing; steel const.; all mod. imp.; lot 37½x125; all imp. in; $2,000 cash, bal. $45 mo. Owner, Mer. 2465.

FOR SALE—NEW, MOD. 5 RM. BRICK BUNgalow, furnace; $8,250; terms to suit. 9330 S. Richmond. Owner.

HOUSES—NORTH SIDE.

FOR SALE—TWO STORY RESIDENCE; 8 rms.; hardwood floors throughout; gas trim; A1 cond.; fine home for large family; 30x125; garage in rear; 2 blks. from Addison and Lincoln station on Ravenswood L. 1923 Patterson-av. Graceland 1901.

FOR SALE—BARGAIN, HIGH GRADE BRK. and stone res., 9 rms., 3 baths, stm. ht., lmm. pos. $8,000 will handle, balance like rent. Address E T 545, Tribune.

FOR SALE—IN NO. EDGE, 6 RM. STUCCO res., M. st., 2 baths; garage; pr. $15,500 ROY E. KNAUER, 1440 N. Clark-st.

FOR SALE—3 STORY BRICK RES., NEAR drive, 12 rms., 5 baths, stm. ht., elegant for home or studio. Address D J 542, Tribune.

FOR SALE—10 RM. BRICK RES., LINC. Pk., 2 car gar.; $20,000 cash $6,000 mtg. Weber, 118 N. La Salle, R. 705. Dear. 2859.

FOR SALE—BEAUT. 6 RM. BRICK BUNG.; garage and priv. driveway; lge. lot; $7,500 cash req'd. Address A 068, Tribune.

HOUSES—NORTHWEST SIDE.

FOR SALE—5 RM. BRICK BUNG., OR WILL build same on your lot for $6,000; 6 rms., $6,400; latest cauda electric fixtures, buffet, open fireplace, furnace heat; complete plumbing to show. Get an early start; $1,000 cash. ALBANT CONSTRUCTION CO., 5035 N. Hamlin-av. Jpsmn 0535.

JUST LOOK AT THIS.

Beaut. 7 rm. residence in Irving Pk. New decor.; h. w. heat; 2 car gar.; 50 ft. lot, with shrubs and trees. Fine loc. Owner transferred home. Price $8,300. $2,000 cash. 7 Woodland & Co., 3044 Irving Park-blvd.

$250 DOWN.

Move in now. $50 a mo. New 5 r. mod. brk. bung., nr. L. st. surf., brick park, future bus. line; 2 blks. Grand Crossing. Lagrach owner, 258 W. 103d-st. Pullman 9796.

SOUTH SHORE BUNGALOW

New 5 rms., slp. pch., tile bath; many special features. 7517 Merrill-av.; owner; A. D. ARMSTRONG, 7247 East End-av. Midway 4427.

Lge. Brk. Res., $1,000 Down.

7224 Langley-av.; hot water ht., 7 extra large rooms, hdwd. firs, and trim, paneled din. rm., pergola, large lawn and garage; bal. $6,500. Phone Randolph 8478.

FOR SALE—NEW 5 RM. BRICK BUNGALow, octagon front, desirable neighborhood. Good transp.; $9,000. Must see to appreciate.
DOOLEY, 7901 Cottage Grove.

NEW MOD. BUNGALOWS.

7219 Paulina-st. 8723 Hermitage-av.
Immediate possession; monthly payments.
HOUGH & SON, 4213 Halsted. Yards 0807.

Bennett-av. 5 Rm. Br. Bung.

Sun parlor; h. w. ht.; well built; lge. rms., birch trim, gar.; low cash payment, balance to suit. Address owner, 8451 Bennett-av.

FOR SALE—NEW 5 RM. BUNGALOW; up to the minute in construction and appointments; close to trans., schools and park; a snap at $8,500. Phone Mid. 2050.

FOR SALE—$7,000; $750 DOWN; $55 MO.; mod. 6 rm. house, 8750 Michigan and 8736 Wabash. Dearborn 3719.

HOUSES—SOUTHWEST SIDE.

NEW BRICK BUNGALOWS.

$8,100; small cash payt.; $65 mo. incl. int.; 5 rms.; ped. tub and lav.; 2 large porches; large attic; conv. to public and parochial schools; 50th and Kedzie cars; hardwood fir. and trim; ready to occupy. 5701 S. Homan, or phone Republic 2378.

FOR SALE—6 RM. MODERN NEW BRK. bungalow, Kedzie and 55th-st.; terms or will sell and pay for; price $8,300, or best offer; small payment down; must sell; by own. Call Republic 6582.

FOR SALE—NEW 5 RM. BUNG., 5233 Tuesner-av.; pedestal plumbing; steel const.; all mod. imp.; lot 37½x125; all imp. in; $2,000 cash, bal. $45 mo. Owner, Mer. 2465.

FOR SALE—NEW, MOD. 5 RM. BRICK BUNgalow, furnace; $8,250; terms to suit. 9330 S. Richmond. Owner.

HOUSES—NORTH SIDE.

FOR SALE—TWO STORY RESIDENCE; 8 rms.; hardwood floors throughout; gas trim; A1 cond.; fine home for large family; 30x125; garage in rear; 2 blks. from Addison and Lincoln station on Ravenswood L. 1923 Patterson-av. Graceland 1901.

FOR SALE—BARGAIN, HIGH GRADE BRK. and stone res., 9 rms., 3 baths, stm. ht., lmm. pos. $8,000 will handle, balance like rent. Address E T 545, Tribune.

FOR SALE—IN NO. EDGE, 6 RM. STUCCO res., M. st., 2 baths; garage; pr. $15,500 ROY E. KNAUER, 1440 N. Clark-st.

FOR SALE—3 STORY BRICK RES., NEAR drive, 12 rms., 5 baths, stm. ht., elegant for home or studio. Address D J 542, Tribune.

FOR SALE—10 RM. BRICK RES., LINC. Pk., 2 car gar.; $20,000 cash $6,000 mtg. Weber, 118 N. La Salle, R. 705. Dear. 2859.

FOR SALE—BEAUT. 6 RM. BRICK BUNG.; garage and priv. driveway; lge. lot; $7,500 cash req'd. Address A 068, Tribune.

REAL ESTATE FOR SALE.

HOUSES—NORTHWEST SIDE.

FOR SALE
ONLY $500 CASH

buys new 5 rm. frame bungalow; everything modern; furn. ht.; cement basement; wide lot; 3 blks. to car line; bal. like rent; part interest.
RICHARD H. THOMAS JR. & CO.,
6348 Irving Park. Kildare 0017.

BUILDER NEEDS CASH.

New 5 rm. frame bung.; lg. rms., furn. ht., lg. floored attic; lot 30x125; tile bath, built-in tubs, oak firs, and trim; worth $5,500, will accept $7,250 cash; only $1,000 cash. Bring your deposit today.
RAY W. SUMME,
5619 Lawrence. Palisade 6000.

HOUSES—WEST SIDE.

FOR SALE—BRICK RES., 10 RMS., FUR. elect., rar.; str. gar. Pk.; fine home and inc. L service; barg.; $9,750, ½ cash. Ph. L. View 8887.

FOR SALE—7 RM. HOUSE, $3,000; WILL accept small down payment. Inquire 4932 N. Rene-av.

FOR SALE—10 RM. HOUSE, HOT WATER heat, on Long-av. nr. Washington-blvd.; 3 car gar. R. M. McNair, 1110, 19 S. LaSalle.

VACANT—SOUTH SIDE.

LOOK—BARGAINS.
BUSINESS VACANT.

79th and Evans, 50x125.....$600 ft.
79th and Vernon, 50x125.....400 ft.
79th and Perry, 60x160.....300 ft.
79th and Michigan, 160x125.....375 ft.
79th and Indiana, 120x110.....375 ft.
77th and 78th-Cottage, 50x125.....500 ft.
77th and 74th-Cottage, 50x125.....250 ft.
75th and Calumet, 374x100.....200 ft.
M. HOFFMAN & CO.,
7643 Cottage Grove-av. Midway 2421.

FOR SALE—VACANT—UTICA AND 95TH, 275 ft.
10 acres at 98th and Kedzie.
15 acres at Cicero and 97th.
75 ft. at Halsted and 91st.
375 ft. at 95th and Oakley.
250 ft. at Halsted and 102d-st.
Call at once. Just 2 left.
H. NIERMAN, 1757 W. 95th-st.
Beverly 2723.

SOUTH SHORE PARK.

Essex-av. and 78th-st. 60x125. Pr. $8,100.
Phillips and 78th-st. 30x125. Pr. $4,500.
Yates and 77th-st. 30x125. Pr. $4,200.
SOUTH SHORE INVESTMENT CO.,
EXCLUSIVE AGENTS.
2547 E. 75th-st. W. F. Fox. South Shore 8173.

Original Chatham Fields.

N. E. cor. 31st and St Lawrence, 120 by 125; highest spot in this neighborhood. For home or flat no finer location could be found. South 31st-st. is boulevarded with South Side restricted high grade homes only; very reasonable. Douglas 3052.

CENTRAL BUSINESS COR.

Ripe for stores and apartments; northwest cor. of 70th and Wentworth-av.; 100x185 ft.; all improvements in and paid; price $35,000. McERLEAN, 39 S. La Salle-st. Phone Central 2375.

MUST SELL

beautiful wooded lot in Beverly Hills, ½ blk. to transportation; ideal environment; price $600; terms to suit. Address B J 321, Tribune.

BUSINESS BARGAIN.

On State-st., near 103d; 38x126.
May consider equity in bungalow.
BENJAMIN L. COYTE.
7624 Cottage Grove-av. Vincennes 9500.

FOR SALE—60 FT. AT 76TH-ST. AND ESsex-av. $160; this price and location cannot be duplicated in 30 days.
SOUTH SHORE INVESTMENT CO.,
2547 E. 75th-st. Mr. Ward. So. Shore 8173.

FOR SALE—BARGAIN IN VACANT. SACrifice for $100 a lot cash, bal. wonderful terms. Owner, 1472, Tribune.

FOR SALE OR EXCHANGE—S. E. CORNER 35th-st. and Princeton-av., 76x100. Owner. Address A 222, Tribune.

VACANT—SOUTHWEST SIDE.

FOR SALE—60X125 FT., CHOICE VACANT, on Claremont-av., bet. 59th and 61st-sts.; a real buy at $2,500. MALOOLY, 6324 Stony Island. H. P. 2145.

VACANT—NORTH SIDE.

FOR SALE—BUILDERS ATTENTION; 60 ft. Winthrop-av. corner, only $39,000. Winthrop-av., 60x150, $48,000.
ARTHUR KRUGGEL & CO., REALTORS,
4865 Broadway. Sunnyside 0644.

FOR SALE—DOUBLE LOT, AT 2250-52 Burling-st., near Fullerton. Must be sold at once. Call Humboldt 0172 for further information.

FOR SALE—ALLEY CORNER ON CAMPbell, south of Bryn Mawr; attractive price. A. MALLMANN, Franklin 0879. Div. 6246.

FOR SALE—CHOICE LAWRENCE-AV. COR. 50x165; forced sale; $15,000; want offer. Address C C 447, Tribune.

FOR SALE—OWNER 33 FT. E. OF WESTern a. of Devon; $2,500. Apt cor., 100x125, $11,500; tms. Address A 501, Tribune.

FOR SALE—LOT, 80X124 FT., $900 CASH; residential. Address B 535, Tribune.

VACANT—NORTHWEST SIDE.

CRAWFORD-AV. BUS. LOT.

Must sacrifice my bus. lot on Crawford-av., so, at station; 47x125; about 5,000 under what other Crawford-av. lots in this vicinity are selling for today. Small cash paymt. down; bal. mo. An opportunity to double your money. Land development now going on. Real estate men do not answer. Address A X 598, Tribune.

FOR SALE—
A BUILDER'S OPPORTUNITY.
AVERS AVENUE
CORNER.
61¼x125.
STREETS PAVED AND PAID.
$2,000 CASH
GREATLY NEEDED.
C. S. NEEROSS, 3900 FULLERTON-AV.

Double Section Line Cor.

$15,000 cash will put over greatest section line corner. Priced at about one-third of its value in few years. Address F B 446, Tribune.

$40 FOOT APT. SITE.

Have 3 choice lots 3 blocks from L station; 33 ft. front; will one or all on very easy payments. Will be worth double in short time. Address E B 447, Tribune.

FOR SALE—A BEAUTIFUL 30 FT. BUILD. lot 125 ft. with water, sewer, sidewalk, and trees, located on the Dixie Highway in Cook county, for $800. Terms if desired. Address S T 196, Tribune.

FOR SALE—HOWARD-AV.
A bargain for some one; will sell my 30x125 ft. lot on Howard-av. for $1,250; $240 down; easy monthly payments; this is a good buy. Address P 151, Tribune.

A REAL INVESTMENT.

$900 if taken at once. Lot with improvements in and paid for. Terms if desired. Address S 151, Tribune.

FOR SALE — N. W. COR. FOWELL AND Shakespeare-av.; 73x110; only $9,800 cash buys this site. Phone LEMONT, HOLZER & CO., Franklin 1170.

FOR SALE—MONTROSE-AV. LOT, 25X125; $1,000; $250 cash, bal. to suit; near section line corner. Address E E 571, Tribune.

FOR SALE—MILWAUKEE-AV. COR., 1 BLK. from North-av., approx. 200 ft. front; ideal for gas sta. Address B 572, Tribune.

REAL ESTATE—OAK PK., AUSTIN.

J. B. LEWIS & COMPANY.

This SPLENDID Central Austin BRICK, 2 flats, 5 and 5 rms. in the FINEST OF CONDITION; special elec. fixtures; paneled dining rm. oak trim; 3 htg. plants and a 2 CAR GARAGE; paved alley; nice lot 30x125; many shrubs; owner anxious to sell MADE A BARGAIN at $14,800; terms.

J. B. LEWIS & COMPANY.

A prominent Austin Doctor places his EXCEPTIONALLY well built Austin bungalow on the market for quick sale; large glazed sun porch; DANDY living rm., real fireplace; bookcases; dining rm. with French windows, buffet; 3 charming light chambers; wonderful clothes closets; tile bath, base tub, shower; large attic and a wonderful plastered basement with good htg. plant, nice lot. PRICE ONLY $10,500.

J. B. LEWIS & COMPANY,
5600 W. Chicago-av. AUSTIN 2872.

MRS. R. C. DAVIS.

Spacious home; splendid large living rm. with fireplace, fine white cabinet kitchen, screened breakfast porch, 4 lovely bedrms., large sleeping porch, 2 baths, beautiful light fine fixtures; H. W. ht.; perfect condition; 2 car garage, wooded grounds. 50x175; high class location; conven. to Oak Park "L" and school; only $16,500.

New Kellastone Colonial.

in N. Oak Park. Large living rm. with fireplace, bookcases, kitchen with built-in features, 3 bedrms., sleeper; bedrm., tile bath; terms; only $12,500.
MRS. R. C. DAVIS,
401 South-blvd. Euclid 263.

Oak Park Securities

CHOICE BUY IN 4 FLAT; 2 4s and 2 5s; excellent income; near Columbus Park; A BARGAIN at $32,000.

1 STORE AND FLAT BLDG.

Excellent buy in LARGE STORE and 6 ROOM FLAT; fine location for GROCERY or MARKET; hot water heat; 2 car garage; building could not be erected for the price, $22,000.

Oak Park Securities

Mansfield 4100. 439 N. Austin-blvd. Euclid Cal'agro. 3311.
W. H. WRIGHT & CO.

VERY BEAUTIFUL 6 APARTMENT BLDG. "Rite In Heart of Austin," near Wash. Blvd. 4-5s and 2-6s; FINE SUN PARLORS; Panelled Canvased wall dining rms.; HUGE TILE BATH RMS.; Wonderful chamber; Kewanee boiler. 4 CAR GARAGE AND STREET DR. Beautiful lot, 60x226. Price $65,000. Shown by appointment only.
AUSTIN OFFICE, 5613 W. LAKE-ST.
Ph. Austin 0683-0690-Oak Park 839.
OAK PARK OFFICE, 905 LAKE-AV.
Ph. Oak Park 839-Austin 1856.
W. H. WRIGHT & CO.

5 RM. BRICK BUNGALOW.

This is without doubt the best buy in Oak Park for the money; modern in every detail; living rm. with firepl. and bookcases; dining rm.; oak floors and trim; loc. on daisy O. P. bus. 38x150; price only $9,950; $1,500 cash.
A. HOLM & CO.,
947 Garfield-st. Austin 8735. Euclid 905.
Opp. Home-av. sta. Garfield Park L.

FOR SALE—EXTRAORDINARY BARGAIN in 5 rm. stucco bungalow, 3 beautiful fireplaces, 2 baths, 2 sun parlors, built-in buffet, bookcases, oak trim and floors; h. w. heat, thermostat; tile bath; modern elec. fixtures; newly decorated throughout; lot 50 ft. front; South Park loc.; conv. to Met. L sta.; price only $11,750; terms. Must be seen to be appreciated.
F. C. PILGRIM & CO.,
5637 W. Lake-st. Austin 1680; Euclid 380.

NEW 6 R., NR. "L," $9,250.

6 room Elastica stucco residence; combination living room and sun parlor, dining room and kitchen on 1st floor; 3 bedrms. and sleeping porch and bath on 2d. Beautiful lighting fixtures and decorations. Only $1,500 cash.
RALPH BERG & CO.,
5953 W. Division-st. Mansfield 1516.

SEE THIS TODAY.

Modern stucco residence in fine Austin location near Central-av.; 6 large rooms; living room has brick fireplace and bookcases; exceptionally cheery dining room; tile and birch trim throughout; 3 beautiful chambers; good heating plant; $9,500; requires $3,500 cash.
JOHN I. SHEAHAN & CO.,
5312 W. Chicago-av. Austin 4820.

FOR SALE—APARTMENT VACANT. BEST buy in North Austin. CLOSE TO TRANSPORTATION. Lot 50x125; 6124-28 both streets and alley paved; zoned for 3 stories; ONLY $7,500. Act quickly. Phone Austin 0131, or Euclid 1454.
F. A. HILL & CO., INC.,
5636-38 W. Lake-st., Chicago.
1107 South-blvd., Oak Park.

2 FLAT BARGAIN.

We are fortunate in securing this 5-5 rm. 2 FLAT bldg., NEAR JACKSON-BLVD.; ALL LARGE, LIGHT RMS.; 1 car gar.; EXCEPTIONAL BARGAIN AT $15,500 terms.
HOLMAN & EASTER,
810 Harrison-st. Euclid 766 or Column. 1909.

FOR SALE—FOR GOOD INVESTMENT AND future profit, this store and flat block on North-av. nr. Austin-blvd., leased for 4 years at $2,430 per year. Owner holds $5,000 bond guarantee on lease. Pr. $24,000, cash $10,000.
MILLS & SONS, BROKERAGE DEPT.
5850 W. North-av. Austin 1890.

FOR SALE—BY BRICK BUILDER, 6 RMS., all large rms., flat roof, furnace, near Columbus Park; price $9,000; cash $3,000.

2 FLAT, $9,800.

5 and 4 rms., furnace, 2 car garage, paved alley; cash $2,500.
NAUMAN, 5254 Chicago. Aus. 1331.

FOR SALE — NEW 6 RM. STUCCO RESidence in North Austin; 2 blks. to car; price cut from $12,500 to $10,500 for quick sale; lot 60x150; 2 car garage, h. w. heat, fireplace, oak floors, tile bath, built-in buffet and rear porches; fine trees and lawn; cash $3,500. G. W. Drollinger & Sons, 4753 W. Madison.

ZONED FOR APARTMENTS.

1 block from Lake and Marion business center; near best transportation. A rare bargain in close-in property; 110 ft. front; sacrifice. Will divide; terms. $200 per foot. See THEODORE WHAPLES, Lake and Marion Bldg., Oak Park, or phone Euclid 6666.

OVER 100% ON THE $.

If you think it a bluff, call it. Brk. 5 rm. bungalow, slpg. pch., h. w. ht., up-to-date bldg.; billiard rm. and table; kitch. wall cloth; 2 car gar.; Austin loc.; 2 car lines; $8,250; $3,000. Austin 2382-1850.

FOR SALE—ONE BLOCK NORTH OF OAK Park; 2 flats, 5 rms. each; all oak, tile bath; front and rear porches; 33 ft. lot; gar.; close to L. A snap. $8,900; cash $3,200.
STEPHENS,
20 Lake-st. Oak Pk. Vill. 6381. Aust. 9210.

FOR SALE—FOLLOWING BARGAINS.
1st 7 rm. frame residence; $4,000, with $1,000 cash; 2d 7 rm. flat, mod. imp.; $4,500; 5 and 5, mod. 2 h. w. plts. $18,000, $6,000 equity, or will trade for 4 flat brick with more equity. BARRY MCNICHOLS & CO., 4500 W. Chicago-av. Austin 1100.

FOR SALE—FINE QUEEN ANNE BUNG., 7 rms.; all spacious and well decor.; excel. oak firs.; ivory trim; h. w. heat; gunnarior, tile bath; cellar, and toilet on 2d fl.; 37½ ft. lot; price $14,500, terms.
CARROLL L. BRAGG ORGN.
107 N. Oak Park-av. Euclid 678.

BUILDER'S OPPORTUNITY.

2 ft. frame on lot 80x125; perf. cond.; fur. ht. 1 blk. to cars, stores, west Austin; reduced from $17,500 to $16,000. C. H. HANSON & SON, 5943 Chicago-av.

FOR SALE—$1,000 CASH BUYS 6 RM. Austin brk. bungalow; sun parlor type; oak interior; fireplace, bookcases, 2 large bedrms., fine htg. system; side lot; nr. transp., $8,250. Ph. Mansfield 3340.

REAL ESTATE—SUBURBAN—SOUTH.

NEW 3 ROOM COTTAGE AND LOT, 50X300, ONLY $955.

$200 down and $23 per mo. takes this snap. This lot faces macadam street with water and sewer in and paid for; just the place for a workingman to raise poultry and vegetables. Address S D 321, Tribune.

10 ACRE FARM, 7 ROOM HOUSE,

SECTION LINE STREET.
ON PATH OF QUICKEST DEVELOPMENT.
Walking distance to depot. Rock Island service. Price $350 per acre; $1,250 cash, $20 monthly. Address E M 321, Tribune.

BLUE ISLAND BARGAIN.

3 ACRES, 600 FT. HIGHWAY FRONTAGE, $1,950; $300 CASH.

Possession to build or sell at once. Will show any day. Address E O 136, Tribune.

DON'T SIGN A NEW LEASE.

If you have $250 I will put you in your own home on half acre of ground; improvements, including streets, all paid; Rock Island transp., 38 min. to loop; 1 blk. to depot. Write for free transp. at once. Address O I 189, Tribune.

FOR SALE—WILL SELL MY HALF ACRE at Midlothian on the Rock Island & R. R. and 2 blks. from the depot for $350; will take $40 cash and $3.50 per mo. Ans. soon, as this bargain won't last long. Address E L 168, Tribune.

FOR SALE—CHOICEST LOT IN BEVERLY Hills; 50x180; very low price.
Campbell Investment Co.,
95th and Robey-st.

FOR SALE—HAMILTON-AV., S. E. COR. 90th, 100x178 ft.; wooded; $100 ft.; terms. J. WM. HOWE, 1819 S. La Salle. 19 S. La Salle, Twenty Office. 1707 Ran. 8040-ex.

FOR SALE—NEW LOT 5 R. BRICK BUNG. on 50 ft. or 100x148 ft., sheds int.; terms; price $6,950. So. Beverly 1716. Owner.

FOR SALE—MODERN BEVERLY HOME. 10608 S. Wood. S. E. 3-R. W. ht. Yards 0607.

REAL ESTATE—SUBURBAN—S. W.

FOR SALE—IN A SOUTHWESTERN SUBurb, only 40 min. ride from loop, half acre tracts, suitable for small poultry farms; water, sheet, and stone roads; only $300; will take $50 cash and $5 per month from reliable people. You can live on this land while paying for it. Address C H 520, Tribune.

REAL ESTATE—SUBURBAN—S. W.

MIDLOTHIAN.
$695—BARGAIN.
ACRE CHICKEN FARM.

short walk to depot; $100 cash gives possession and will build house, 3 or 4 rms. for $250 cash additional. Good offer to some one who wants to start earning their own home. Address E D 554, Tribune.

REAL ESTATE—SUBURBAN—NORTH.

EVANSTON.
NEW. CENTRAL-ST. BOOM.

Widening new boulevard and street car extension, as announced by local paper March 27, 1925. We have just opened a splendid piece of property surrounded by these new developments. Choice home and business sites now available. The early buyers will have first choice of these wonderful sites. Highly restricted; small down payment, balance on easy terms. This is today's best buy; answer at once. Address C A 599, Tribune.

LIMITED OFFER TO RENTERS.
BEAUTIFUL EVANSTON.

Individual homes built to order and ready in 90 days; numerous selections to choose from; financing plan in line to suit moderate income; located in midst of fast growing section North Side; schools, church, transportation, etc. Investigate this wonderful opportunity without delay. Address C B 880, Tribune.

EVANSTON OPPORTUNITY.

A recent purchase enables me to offer for a limited time a few attractive homesites within the city limits; $2,250 buys 40x125 ft., highly restricted and desirably located. This offer should appeal to investors, as this property has a wonderful future. For the homeseeker I will build and finance a home. Take advantage of my experience as a home builder to help make selections. Write for interview. Address C A 300, Tribune.

BEAUTIFUL WOODED HOMESITE

In choice suburb, close to rapid transit, facing tract reserved for park; larger than 4½ city lots; sewer, water, gas, and paving in and paid for; $1,475 cash, and easy monthly payments for balance. Address E M 418, Tribune.

EVANSTON 15 APT.

Well constructed bldg. located on corner in ideal renting section; always rented; income $13,000; price $85,000.
JOHN F. HAHN, INC.,
1619 Sherman-av., Evanston.
Rogers Park 5116. University 2382.

FOR SALE—NEW 5 RM. SOLID BRICK BUNgalow on corner lot in North Evanston; large porch, attic, large enough for 2 rms.; price $12,000; allowance for cash offer.
JOHN F. HAHN, INC.,
1619 Sherman-av., Evanston.
Rogers Park 5116. University 2382.

WOODED HOMESITE.

117X160 FEET.
Very desirable residence lot in Highland Park. Price includes all improvements. 2 bl. to station, 144 trains daily. Heavily wooded. Terms, balance monthly. Address E M 437, Tribune.

WILMETTE BARGAIN.

Newly decorated 6 rm. house; heavily wooded; 50 by 235, near transportation and schools. $13,500. Act quickly if you want this. WILMETTE REALTY CO., 513 4th-st. Phone Wilmette 1304.

North Evanston Home.

Southern expos.; lrg. lot; garage, side drive; fine garden; mod.; recently built; stucco; 6 rooms; also sip. porch; fr. attic; finished basement; h. w. htg.; $12,000. Address F B 562, Tribune.

BEAUTIFUL CORNER
In Highland Park.

Close to rapid transit. Sewer, water, gas mains and paving paid for; less than $26 front foot. Address E B 438, Tribune.

LIVE IN GLENVIEW.

HOMES—ACRES—TRACTS.
SPECIALIZE in acres close to village. $650.00 per acre; fine large home, can make two apt. $15,000.00
McCULLEN & COLE, GLENVIEW.

FOR SALE—WILMETTE—OWNER MOVING East; will sacrifice 6 rm. stucco bungalow; beautiful fireplace, h. w. ht.; glazed pchs. Asking $16,500. Make offer.
EDDINGTON & ALLEN, INC.,
End "L" 410 Linden. Ph. Wilmette 407-408.

FOR SALE—$963 CASH AND SMALL MO. payments buys beautifully wooded homesite, larger than 3 city lots, in exclusive Evanston district, close to Rapid Transit; water, sewer, gas, and paving paid for. Address E M 417, Tribune.

FOR SALE—WILMETTE; 7 ROOM COL. between L and steam; large living room; fine deep lot; garage; owner moving; must sell. $17,000. See Hill & Stone, 404 Linden-av., Wilmette.

FOR SALE—STUCCO 2 FLAT, CAN BE used for 10 rm. house, 2 baths; lot 50x150; 9 min. to R. R. and elec.; $15,000; $6,000 cash. Owner, 1644 N. Green Bay-rd., Highland Park. Ph. 1069.

FOR SALE—SHERIDAN-RD., 80X200 FT.; one block from lake; view of water, woodland, parkway; 2 blks. from station and school; owner must sell. Call Cent. 3350, or H. P. 1670.

FOR SALE — 6 RM., FR. AND GAR. NEAR lincoln-av.; lot 50x200; white enam. int.; must be seen to be appreciated; bus. forces owner sell; price $14,500; small cash payt., bal. tms. Address B 201, Tribune.

Wilmette Near Sheridan-Rd.

New modern home; 8 large rooms; 3 baths; fine wooded lot; price $25,000; $7,000 cash. Owner, 1 Maple-av., Wilmette, Ill.

FOR SALE — BUY BEFORE WORK COMpleted, prices advance; 2 lots left, 55x200, part. st. pd., blk. fr. new ex. sta.; price now $2,200; terms. Owner E 4900. Irving Park.

FOR SALE—WILMETTE—STRATEGIC CORner, 1 blk. to "L" terminal; lot 60x185, bargain; from owner himself. Address E C 151, Tribune.

FOR SALE—NO. EVANSTON 7 R. KELLAstone house; fine condition; 4 bedr.; large lot; beaut. trees and shrubs; garage; $18,000. Phone Univ. 2382.

FOR SALE—BY OWNER, WILMETTE 5 RM. brick bungalow; lot 50x125; h. w. ht.; oil burner; 2 car gar.; 1 blk. L term., 2 blks. lake. Ph. Wilmette 2415.

FOR SALE—NEW 6 RMS., 3 BATHS, water ht., 2 car garage; Al shape; bargain at $28,500. Key our Winnetka office, or FREDK. B. THOMAS & CO., 10 S. LaSalle.

FOR SALE—EVANSTON, 7 R. BK. HOUSES; $6,500; N. W. cor. Ashbury-Grant; stucco, 7 rm., $15,500. 1318 Wesley. Univer. 4489.

FOR SALE—NORTH SHORE HOMES AND vacant residence lots; Evanston to Lake Forest. J. L. FLOYD, 35 N. Dearborn.

FOR SALE—WILMETTE AND NORTH Shore homes and vacant. See us.
PAUL SCHROEDER & CO., End of L.

FOR SALE—I NEED THE CASH. WILL SELL at a bargain, my equity on North Shore bus. lot 100x125. Adress A D 499, Tribune.

FOR SALE—OWNER NEEDS CASH; WILL sac. lots, imp.; schools, trans.; wooded; terms. Address E K 491, Tribune.

FOR SALE—BARGAINS IN IMPROVED AND vacant. TALBOT & SAFFORD, 30 Scranton-av., Lake Bluff, Ill.

FOR SALE—WINNETKA HOME—7 RM. SUN pch.; ext. lav.-toilet 1st fl.; mod.; immed. poss.; barg. $79 Willow-rd., Winnetka.

FOR SALE—HOMES ON N. SHORE, RES. ELLER, 522 Davis-st., Evanston 6896.

FOR SALE—50x187 FT. LOT, CHERRY-ST., Winnetka. 1041 Cherry-st.

REAL ESTATE—SUBURBAN—N. W.

$350 CASH

If sold this week, my beautiful wooded corner lot, 75x125, with 12 stately elm trees, 50 years old, along side and front, southeastern exposure. Within 4 blocks from G. & N. W. express station, new high school, grade schools, churches and new theater. Located in the highest and best residential part of Arlington Heights, a beautiful old suburb of over 6,000

BUSINESS CHANCES.

CIGARETTE AND MARKET—4 NICE RMS. IN REAR; fine bus.; present owner in other business; will sell cheap. See Mr. Bell, 1 South Water-st.

MEAT MARKET—SALES NR. $2,000 WK.; wholesale and retail trade; completely equipped and well located; rare chance; $1,500. 4 to 7 P. M. 127 N. DEARBORN-ST.

MILLINERY AND BEAUTY SHOP — SIX looms; living rm. one of the rooms; on account of owner's business; no reas. for selling. Home tel. Prospect 2567; rent $60. 1060.

MILLINERY STORE.

Will sell fixtures, stock, etc. Old estab.; rent $45. 1045 Belmont. L. View 6894.

MUSIC AND RADIO STORE.

Good location; established; wonderful opportunity; must sell account of other business; rent $70. 301. Tribune.

PHOTO SUPPLIES WHOLESALE—WELL EST. LOOP business; $3,000. Address A 483, Tribune.

POTATO MACHINES — 150 ALUMINUM Potato Peeling Machines, used a few months; 72 1-2-3 ball gum machines; will sell cheap. See Carl, St. Michael, Frank. 5400. Mon.-Tues.

REAL ESTATE OFFICE—PUBLIC EQUIPMENT; $200 cash. 1 Park-blvd.

RESTAURANT AND HOTEL—SO. SIDE; BIG trade, rent, cor.; $12,000; cash $6,000, to Halsted; lease to 1934, $150 day; clear cash $2,000. Bust. S. Crawford. Ellis, 2000 N. State.

RESTAURANT FOR SALE—IN CITY OF Evanston; seats 80 people; 3 living rooms for rent; pays $1,400 per week business; will rent lease, $100. Price $8,000. Will consider trade for two other principal hotels in Illinois. Address C H 25, Tribune.

RESTAURANT—GOOD PAYING BUSINESS, good location; transfer corner; with 4 years' lease; reason for selling, owner has other business. Address E 160, Tribune.

RESTAURANT—HORSESHOE COUNTER, 12 stools, trans. cor.; $75, lease; receipts $400 per day; $7,000; $4,000 cash. Address B 160, Tribune.

RESTAURANT—MUST BE SOLD MONDAY. 15 years; $1,200 cash. Call Tuesday or Monday. 63 W. Harrison-st., 1 flight.

RESTAURANT—RECEIPTS $160 DAY. A paying proposition on North Side. Price $4,200, nr. the loop; bargain. HERRERA & CO. 1727 Tribune Bldg.

RESTAURANT—LOOP; 6 Y. LEASE; VERY cheap; making good profit. Cheap. Address F 158, Tribune.

RESTAURANT—LEASE, 7 YRS.; RENT $40 per mo.; $1,000. GOLAN REALTY CO., 710 S. Dearborn, Dearborn 5311.

RESTAURANT—FOR SALE—GOOD BUSINESS; owner wishes to sell on account of ill health. Monday. 4 Randolph-st.

RESTAURANT—6 DAY; OLD EST.; $4,000, half cash; bal. E Z. Apply 357 N. Clark.

RESTAURANT—GOOD LOC. AUSTIN DISTRICT; on Madison. Apply 6333 W. Madison.

ROOMING HOUSE—FOR SALE OR RENT; 30 rms. fine resid. st. 1 blk. I. C., L. and surface. Good furniture. Splendid income. A REAL BARGAIN. Sacrifice price; liberal terms. Call at 4341 Oakenwald-av. Tel. Drexel 0328.

ROOMING HOUSE—23 RMS. NEWLY DEC. r. s. all conv.; good furn. $400 mo.; rent $100. Call 1 to 6 P. M. 1 Ashland-blvd.

ROOMING HOUSE—8 ROOMS; RENT $85; good income; $850 cash. 3439 Elaine-pl., Broadway and Cornelia.

ROOMING HOUSE—BEST LOC. ON N. side; a good income; cheap rent; st. rooms for selling. Diversey 3058.

ROOMING PLACE—RMS.; NEW FURN.; 3 RMS. to let; $150. Call bet. 2-5. Nev. 7327.

ROOMING AND BOARDING HOUSE—18 ROOMS; all rms. cheap; inc. cheap. 5406 Kenmore-av.

ROOMING HOUSE—13 ROOMS; BARGAIN FOR cash; gas furnace. 14 E. Ontario-st.

ROOMING HOUSE—7 ROOMS, 5 RENTED; $200 cash. 3027 Grand-blvd., 1st.

SNAP—COUPLE WITH $1,500 CASH MUST invest in buy 38 Kitch. apt. and rms with 4 cars; 2 year lease; clears $500 mo. 4839 Wilcox.

STORE—RMS. AND FLAT; GOOD LOC. FOR any business; no reas. for selling. Address F 160, Tribune.

TAILOR SHOP.

Good location; rent; will sacrifice. 145 E. Huron, opposite Allerton Club.

TAILOR, CLEANING AND DYEING STORE. Good location; best offer takes; leaving town. 6324 Wentworth.

TAILORING, CLEANING AND DYING—Growing live neighborhood; reas. price. 2 Lawrence-av.

VARIETY STORE — FINE LOCATION, IN new 1,000 pop.; cash business; good town and cheap rent. A bargain. WM. Marshall, Mich.

WET WASH LAUNDRY

on South Side, doing over $1,000 a week; steam; growing town. Good opportunity. Address S 9 52, Tribune.

Wonderful Opportunity.

We have several well established grocery and delicatessen stores that must be sold at once. Located North, South and West sides; doing weekly business between $1,000 and $1,200. Requires $5,000 to $6,000 to purchase. Inquire Seymoon Co., 956 W. Randolph-st., from 8 to 9 A. M. or by phone calls.

GRAB THIS CHANCE.

I am forced to sacrifice a well established tailoring and dyeing and cleaning transfer corner for $2,000; daily trade $100; will consider the trade if you know the business; look today from 2 to 6 at West 0448.

BUSINESS CHANCES WANTED.

BARBER—WANTED—NEW, SNAPPY FOR baseball parties. Must be congenial to handle in crowds. Phone Milby, Spring Garden-st., Philadelphia, Pa.

BARBER—TO BUY—GOOD PAYING GAS-tonia shop; will pay paying business. Address Y 396, Tribune.

GARAGE—TO BUY OR RENT; 50-60 cars; bal. terms. See Mr. Rockwell, cor. Lawrence-av. and Ravenswood.

GROCERY, MEAT MKT., CIGARS, CANDY, stationery store; must be cheap; will stand strictest investigation. Apply 103 W. Monroe-st.

HOTEL AND HOPS BUSINESS FOR SALE; fine location; well equipped; doing a fine business; exceptional opportunity. BUSINESS EXCHANGE, Harrison 2900.

ICE CREAM, CANDY, CIGARS, SCHOOL supplies; low rent; nr. park Ray. 3344, Lincoln-av.

LUNCH YARD—FOR SALE; GOING DOING A fine business in Chicago City, Ind. Yard 50 ft. front; immediate possession. Will sell or trade for a truck or will rent on very easy terms. Address P 301, Tribune.

MEAT MARKET—FOR SALE; GOING DOING A rushing business; immediate possession. Will sell or trade on very easy terms. Address P 301, Tribune.

MEN'S SHOP—MUST SELL; OWNER IN service; $3,000 takes it. 9 South Clinton-st. Chicago.

STATE-ST. FURNISHING HOUSE 4700-8 S. State-st. Oakland 1071.

WET WASH PLANT, 37 POCKET; ALL modern; mangle, 100 horsepower boiler; 1746 N. Western-av.

WET WASH—RETAIL, LARGE INDUSTRIAL trade; selling acct. sickness; responsible party may buy part; $1,000. B U 41, Tribune.

WORK FOR SALE—IN LOOP. BARBER shop, 212 W. Van Buren-st.

YOUR FACTORY TOILET PREPARATIONS opportunity to get into the fastest growing line of American commerce. For a time only worth price asked. Address F C 160, Tribune.

Meat Market—Vegetable

one of the best corn. in Woodlawn; fine bus.; present owner in other business; will sell cheap. See Mr. Bell, 1 South Water-st.

MEAT MARKET—SALES NR. $2,000 WK.; wholesale and retail trade; completely equipped and well located; rare chance; $1,500. 4 to 7 P. M. 127 N. DEARBORN-ST.

MILLINERY AND BEAUTY SHOP — SIX looms; living rm. one of the rooms; on account of owner's business; no reas. for selling. Home tel. Prospect 2567; rent $60. 1060.

MILLINERY STORE.

Will sell fixtures, stock, etc. Old estab.; rent $45. 1045 Belmont. L. View 6894.

MUSIC AND RADIO STORE.

Good location; established; wonderful opportunity; must sell account of other business; rent $70. 301. Tribune.

PHOTO SUPPLIES WHOLESALE—WELL EST. LOOP business; $3,000. Address A 483, Tribune.

POTATO MACHINES — 150 ALUMINUM Potato Peeling Machines, used a few months; 72 1-2-3 ball gum machines; will sell cheap. See Carl, St. Michael, Frank. 5400. Mon.-Tues.

REAL ESTATE OFFICE—PUBLIC EQUIPMENT; $200 cash. 1 Park-blvd.

RESTAURANT AND HOTEL—SO. SIDE; BIG trade, rent, cor.; $12,000; cash $6,000, to Halsted; lease to 1934, $150 day; clear cash $2,000. Bust. S. Crawford. Ellis, 2000 N. State.

RESTAURANT FOR SALE—IN CITY OF Evanston; seats 80 people; 3 living rooms for rent; pays $1,400 per week business; will rent lease, $100. Price $8,000. Will consider trade for two other principal hotels in Illinois. Address C H 25, Tribune.

RESTAURANT—GOOD PAYING BUSINESS, good location; transfer corner; with 4 years' lease; reason for sale on account of ill health. Owner's Restaurant, 4352 W. Lake.

RESTAURANT—IN HOTEL, NORTH SIDE; no competitor; good business; cash and terms; owner will help; give phone. Address E 159, Tribune.

RESTAURANT — HORSESHOE COUNTER, 12 stools, trans. cor.; $75, lease; receipts $400 per day; $7,000; $4,000 cash. Address B 160, Tribune.

RESTAURANT—MUST BE SOLD MONDAY. 15 years; $1,200 cash. Call Tuesday or Monday. 63 W. Harrison-st., 1 flight.

RESTAURANT—RECEIPTS $160 DAY. A paying proposition on North Side. Price $4,200, nr. the loop; bargain. HERRERA & CO. 1727 Tribune Bldg.

RESTAURANT—LOOP; 6 Y. LEASE; VERY cheap; making good profit. Cheap. Address F 158, Tribune.

RESTAURANT—LEASE, 7 YRS.; RENT $40 per mo.; $1,000. GOLAN REALTY CO., 710 S. Dearborn, Dearborn 5311.

RESTAURANT—FOR SALE—GOOD BUSINESS; owner wishes to sell on account of ill health. Monday. 4 Randolph-st.

RESTAURANT—6 DAY; OLD EST.; $4,000, half cash; bal. E Z. Apply 357 N. Clark.

RESTAURANT—GOOD LOC. AUSTIN DISTRICT; on Madison. Apply 6333 W. Madison.

ROOMING HOUSE—FOR SALE OR RENT; 30 rms. fine resid. st. 1 blk. I. C., L. and surface. Good furniture. Splendid income. A REAL BARGAIN. Sacrifice price; liberal terms. Call at 4341 Oakenwald-av. Tel. Drexel 0328.

ROOMING HOUSE—23 RMS. NEWLY DEC. r. s. all conv.; good furn. $400 mo.; rent $100. Call 1 to 6 P. M. 1 Ashland-blvd.

ROOMING HOUSE—8 ROOMS; RENT $85; good income; $850 cash. 3439 Elaine-pl., Broadway and Cornelia.

ROOMING HOUSE—BEST LOC. ON N. side; a good income; cheap rent; st. rooms for selling. Diversey 3058.

ROOMING PLACE—RMS.; NEW FURN.; 3 RMS. to let; $150. Call bet. 2-5. Nev. 7327.

ROOMING AND BOARDING HOUSE—18 ROOMS; ALL rms. cheap; inc. cheap. 5406 Kenmore-av.

ROOMING HOUSE—13 ROOMS; BARGAIN FOR cash; gas furnace. 14 E. Ontario-st.

ROOMING HOUSE—7 ROOMS, 5 RENTED; $200 cash. 3027 Grand-blvd., 1st.

SNAP—COUPLE WITH $1,500 CASH MUST invest in buy 38 Kitch. apt. and rms with 4 cars; 2 year lease; clears $500 mo. 4839 Wilcox.

STORE—RMS. AND FLAT; GOOD LOC. FOR any business; no reas. for selling. Diversey 3058.

TAILOR SHOP.

Good location; rent; will sacrifice. 145 E. Huron, opposite Allerton Club.

TAILOR, CLEANING, AND DYEING STORE. Good location; best offer takes; leaving town. 6324 Wentworth.

TAILORING, CLEANING AND DYING—Growing live neighborhood; reas. price. 2 Lawrence-av.

VARIETY STORE — FINE LOCATION, IN new 1,000 pop.; cash business; good town and cheap rent. A bargain. WM. Marshall, Mich.

WET WASH LAUNDRY

on South Side, doing over $1,000 a week; steam; growing town. Good opportunity. Address S 9 52, Tribune.

Wonderful Opportunity.

We have several well established grocery and delicatessen stores that must be sold at once. Located North, South and West sides; doing weekly business between $1,000 and $1,200. Requires $5,000 to $6,000 to purchase. Inquire Seymoon Co., 956 W. Randolph-st., from 8 to 9 A. M. or by phone calls.

GRAB THIS CHANCE.

I am forced to sacrifice a well established tailoring and dyeing and cleaning transfer corner for $2,000; daily trade $100; will consider the trade if you know the business; look today from 2 to 6 at West 0448.

BUSINESS CHANCES WANTED.

BARBER—WANTED—NEW, SNAPPY FOR baseball parties. Must be congenial to handle in crowds. Phone Milby, Spring Garden-st., Philadelphia, Pa.

BARBER—TO BUY—GOOD PAYING GASTONIA shop; will pay paying business. Address Y 396, Tribune.

GARAGE—TO BUY OR RENT; 50-60 cars; bal. terms. See Mr. Rockwell, cor. Lawrence-av. and Ravenswood.

GROCERY, MEAT MKT., CIGARS, CANDY, stationery store; must be cheap; will stand strictest investigation. Apply 103 W. Monroe-st.

HOTEL AND HOPS BUSINESS FOR SALE; fine location; well equipped; doing a fine business; exceptional opportunity. BUSINESS EXCHANGE, Harrison 2900.

ICE CREAM, CANDY, CIGARS, SCHOOL supplies; low rent; nr. park Ray. 3344, Lincoln-av.

LUNCH YARD—FOR SALE; GOING DOING A fine business in Chicago City, Ind. Yard 50 ft. front; immediate possession. Will sell or trade for a truck or will rent on very easy terms. Address P 301, Tribune.

MEAT MARKET—FOR SALE; GOING DOING A rushing business; immediate possession. Will sell or trade on very easy terms. Address P 301, Tribune.

MEN'S SHOP—MUST SELL; OWNER IN service; $3,000 takes it. 9 South Clinton-st. Chicago.

STATE-ST. FURNISHING HOUSE 4700-8 S. State-st. Oakland 1071.

WET WASH PLANT, 37 POCKET; ALL modern; mangle, 100 horsepower boiler; 1746 N. Western-av.

WET WASH—RETAIL, LARGE INDUSTRIAL trade; selling acct. sickness; responsible party may buy part; $1,000. B U 41, Tribune.

WORK FOR SALE—IN LOOP. BARBER shop, 212 W. Van Buren-st.

YOUR FACTORY TOILET PREPARATIONS opportunity to get into the fastest growing line of American commerce. For a time only worth price asked. Address F C 160, Tribune.

HOUSEHOLD GOODS.

South Side.

4 Rooms Complete, $185

Only $15 Cash Required.

Liberal terms to suit your convenience.

KESSEL BROS.,

4031-3 S. STATE-ST.

SPRING SALE BARGAINS—
Compl. 4 rm. flat fit.....$85.50
5 pc. bedrm. set.....$80.50
6 pc. walnut dining rm. set.....$47.50
Wal. fin. steel bed, spr. & mat. COMPL.....$17.50
Used 9x12 Axminster rugs.....$10 up
Used 9x12 bedroom rugs.....$1.50
STATE-ST. FURNISHING HOUSE
4700-8 S. State-st. Oakland 1071.

HIGH GRADE FURNISHINGS AT 6719 Oglesby-av., Apt. 2; lacquered sun room furniture, 5 pieces; English walnut dining set 12 pieces, mahog. chairs, tables, lamps, Damask lambrequins and curtains, rug, assortment curtains; beds, box springs, hair mattresses, dressers, chiffoniers, Chenille and oriental rugs; furnishings for RMS's room. Telephone Dorchester 9440.

Unclaimed Storage Furn. Sale

Rugs, dresser, bed, dining and parlor sets, dishes, etc. Special prices to hotels, rooming houses, and out of town buyers.

ROTH STORAGE CO.
642-44 E. 47th-st. 3647-49 Cottage Grove.

USED WICKER FURN.

Settees, chairs, rockers, desks, lamps, lounges, fernerics, 3 pc. sets, all in excellent condition. Coliseum show, Must sell quick. Chicago Flag & Dec. 1517 S. Wabash-av.

BARGAIN—FOR CASH—HIGH CLASS FURniture of 5 rms., used 3 mos.; liv. rm., din. rm. bedrms., in walnut; electric washer, vac. cleaner, rugs, etc.; sell for $395, cash or trade good automobile and part cash; deliver free in Chicago. 4226 Oakenwald-av. Atl. 0066.

THE EMPIRE

Used and New Furniture.

4312 Cottage Grove. Drexel 2877.

5,000 YDS. CPS. 49c; 500 YDS. WIL. VEL. 98c; 500 12x9 wool rugs, $9.75; 500 12x9 Brus., $12.50; 300 12x9 Wil. vel., $19.75; 500 12x9 Worsted, $42.50; 300 room size Ax., $14.75. Factory, 467 E. 31st. Open eve.

Will Sell Very Cheap.

Beaut. furn. of 5 rm. apt., used very little; cons. parlor, din., bedrm. furn. and rugs. 5341 Maryland-av. Fairfax 2421.

FURN. OF MY 7 RM. FLAT, CONSISTS OF bedrm. parl., din., kitchen furn. 3 rugs, Victrola, lamps, mirrows, dishes; cheap; perl. cond. 5819 Michigan. Engle. 1489.

FORCED TO VACATE.

Will sell 5% parlor, din., bed r. fur., rugs, lamps, Victrolas, radios, 5965 S. Halsted.

ONE COMPLETE SUN PARLOR SET, INCL. floor lamps, writing desk, mah. library table; all in fine cond. C. S. Hainsfurther, 4544 Grand-blvd. Drexel 4966.

FURNITURE 3 PC. LIV. RM., MOHAIR davenport, open 7-11, also bed. Baby beds and boy chiffonettes; 7 piece mah. din. rm. cheap. 5434 Woodlawn-av., 3d.

REMEMBER UNCLAIMED FURN.—PIANOS, rugs, dressers, beds, dining and parl. sets. Schwartz Bros. Moving & Storage, 640E. 61st.

FURNITURE OF ALL KINDS, RUGS, CARpets, radios, pianos, and Victrolas; terms. Garfield Fireproof Storage Co., 5029 S. State.

GOLDEN OAK SOLID OAK CARD TABLE with removable top; seats 6; ladye's lge. writ. desk, cal. mission. Hyde Park 2304.

DAVENPORT, SPINET DESK, 10 PIECE dining set, davenport-table; all highest grade; reas. Hyde Park 2901.

FULL SIZE NEW FURN. BEDS, DRESSER, chiffonette, sun parlor chairs. 5112 Woodlawn, 3d. Flr. Dor. 10401.

7 PIECE DINING ROOM SET IN WALNUT, on the South Side Auction House, 47th-st. at Mich.-av.

RUG SALE—9X12 AXMINSTER, $12; 9X12 Brussels, $7; Wiltons, $20. Solid color taupes very reas. 5066 Michigan.

FURNITURE AND RUGS FOR 5 RMS. CALL between 9 and 12 a. m., 458 W. 59th-st., 2d apt.

DINING RM. SET, LIVING RM. SET., SUN parlor, upright piano, very reas. 4725 Drexel-blvd., 3d. Drexel 3205.

FROM FACTORY TO YOU: SAVE 50-100%. 3 pc. parlor set, val. $300, at $134. Western Upholstery Furn. Co. 540-2 E. 63d-st.

3 PIECE LIVING RM. SET; GOOD CONdition. 5140 South Park-av. Drex. 6045.

ODD FURNITURE, PIANO, VICTROLA, ETC. 7153 Euclid-av. Ph. Hyde Park 1588.

SOLID MAH. LIV. RM. TABLE IN PERFECT cond. $30. 8330 Clyde-av., 1st. flr.

3 PIECE LIVING RM. SET, LESS ½ COST; brass bed complete. $15. Dor. 2444.

$145 BUYS FURNITURE AND RUGS OF 4 rm. apartment; complete. 5060 Michigan.

6 ROOMS FURNITURE—MUST SELL; PRICE quick sale; will sep. 5418 Ingleside-av. 2d.

LIKE NEW, BEDROOM AND BREAK. SET, icebox; cheap. 5826 Calumet, 1st.

BRASS BED WITH HAIR MATTRESS AND box spring. Hyde Park 3100.

BEAUTIFUL ORIENTAL AND DOMESTIC rugs, also gas range. Dearborn 5599.

North Side.

4 Rm. Outfit, $174.50

$15 DOWN,

BALANCE IN VERY EASY PAYMENTS.

ALL NEW FURNITURE.

OPEN EVERY EVENING UNTIL 10.

MAKLER FURNITURE CO.,

808 N. WELLS-ST., NR. CHICAGO-AV.

AUCTION

TUESDAY, APRIL 7TH, 1 P. M., AT 2526-31 SHEFFIELD-AV., Near Lincoln-st.

I will sell the entire contents of a North Shore residence, consisting of o. s. furniture, French gray enamel bedrm. suite, ans. mah. dresser, chiffonette, dining rm. pieces, antiques, Ravilland china, cut glass, pictures, spinet desk, end tables, rugs, piano, Brunswick phonograph, davenport, drapery, table and floor lamps, parlor and library tables, odd dressers and dressing tables, etc., etc.

JOS. STRAUSSER, AUCTIONEER.

High Grade Furnishings

of my 4 rm apt., consisting of living, dining and bedrm. furn., Wilton and Oriental rugs, etc. Monday, Wed. sun. 4344 Clarendon-av., 1st apt., cor. Montrose-av. Well. 5834.

COMPLETE FURN. OF 6 RM. APT., French davenport, Italian library table, rockers, settee, dining and bed'st. sets, draperies, rugs, mirrors, china, lamps, spinet desk; will separate. Ardmore 2741. 817 Lawrence-av., 2d apt.

MODERN TWO ROOM KITCHENETTE furnishings; excellent condition, including Pullman bed set or sell separate; very reasonable. Buckingham 3484.

BEAUTIFUL ALMOST NEW SIREN GREY dresser bed and chiffonette; mahogany drawers. Solid mahogany bookcase. Baby grand piano, phonograph and various articles. Buckingham 3015.

DOMESTICS, ORIENTALS, AND CHINESE RUG BARGAINS.

SOUHAMI, 4532 BROADWAY.

BEAUT. LIV. RM. SET IN BLACK AND walnut; tapestry red; fine din. rm. set; lamps, fireside bench. 535 Wellington, 1st flr. Grace 0608.

PIANO, MAHOGANY TWIN BEDS, DOUBLE bed, springs and mattress, dresser; rug, 9x12; typewriter, etc. Call Sunday or evenings. 1331 Elmdale-av., 2d apt.

NEW AND USED FURNITURE AND RUGS, thousands of pieces to select from. Joseph Strausser, successor to Reeble's Auction House, 2525 Sheffield-av. Lincoln Central 1057.

WE HAVE 25 PLAYER PIANOS, GOOD AS new, standard makes, from $215 up; 72 hand played pianos, such well known makes as Steinway & Sons, Knabe, Chickering, Kimball, Cable & Sons, Starck, Bauer, and Schaeffer; also one cabinet grand $95 up. Schaeffer's Auction House, 2525 Sheffield-av. Lincoln Central 1057.

VICTROLA, $100; END TABLE, $5; RUG, $50; marble candlesticks, lamps, table, glassware, etc. Call bet. 10-4 Monday. 4344 Grace land 2226.

REAL BARGAINS IN FURNITURE—
7 pc. Jr. walnut din. set, $79.50; 3 pc. Jacquard frtr. set, $125.00; Sun. 10-3 P. M. United Furn. Exch., 228 W. North. Op. eves.

TAPESTRY DAVENPORT—$30; TAPESTRY rocker, $10; three quarter white bed, $8; couch, $6; mantel clock, $11; grass rug, $3. 1446 Hollywood-av., 3d.

UPHOLSTERED FURNITURE, TAB rugs, beds, lamps, etc. 536 Roscoe-st. Buckingham 2401.

DINING ROOM AND PARLOR SETS, BEDS, dressers, chiffoniers. Call 8310 Oakdale-av., between 1 and 5 P. M.

FURNITURE AND FURNISHINGS OF 7 R. flat; bargain for quick sale. Call after 6 P. M. 2315 Seminary-av., 1st floor.

CONTENTS SMALL APT. OR SEP. MOHAIR set, Wilton rugs, phonograph, din. set, box springs, mat., etc. Rare. 7030 4500 N. Robey.

DINING ROOM SET, OAK, 8 PIECES, BARgain. 7252 Morton-av., 3d apt. Evenings or phone Sheldrake 8132.

2 SIMMONS SINGLE BEDS, BLUE AND gold, like new, cheap. Hyde Park 0496.

HIGH GRADE HOUSEHOLD FURNISHINGS for sale. 508 Abling-t., Apt. 3.

FURNITURE OF FIFTH APT. EL. LONGSWORTH, Sunnyside 5201.

2 PIECE WALNUT BEDROOM SET; LIKE new; barg. 919 Sheridan-rd. Well. 4197.

COMPL. FURN. OF 5 RM. APT.; USED 11 mo.; will negotiate. Sheldrake 9469.

Northwest Side.

Why Buy Used Furniture When We Sell You All New Furniture at Factory Prices?

A few of our specials for this week only:
3 pc. hickory style mohair par. suite...$169.50
3 pc. Baker velour parlor suite...$128.50
3 pc. French velour parlor suite...$98.50
4 pc. bed room suit, chiffarette, jr. vanity) $179.50
7 pc. ens. 5 ply ven. wal. Tudor din. ste. $149.50
5 pc. unfinished breakfast suite...$12.98
Special for this week only; delivered free within a radius of 30 mi. Easy payments arranged if desired. Open Tues., Thurs. day and Saturday until 10 p. m.

L. & G. FURNITURE CO.,

3152-57 Irv. Pk.-blvd., 1 door e. of Kedzie.

Comp. Furn. of 5 Rm. Apt.

Liv. dining, bedrm., furn. and rugs; will sell all, part; very reas. 1825 Humboldt-blvd., 2d fl., near North-av.

WILL SELL VERY CHEAP AT ONCE MY beaut. furniture of 5 rm. apt.; all like new; leaving town. 3140 Addison-st., 1st apt., cor. Keeler.

THREE PIECE PARLOR SET, LIGHT OAK frame, tapestry; $45. 2425 Irving Park-blvd.

FOR SALE—BEAUT. FURN. OF 6 RMS. complete; will guarantee. Bronzeville 5686.

HOUSEHOLD GOODS.

Northwest Side.

FOR SALE—HIGH GRADE 4 PIECE WALnut bedroom set; 3 piece velour parlor suit; good condition; cheap. 2304 N. Mozart, 2d floor.

BARGAIN FOR CASH—FURNISHINGS OF 4 rm. apt., parl. set, piano, and Victrola, din. rm., bedrm., and kitch. set. SCHRAM, 2537 N. California, daily, 8-8 p. m. Sun., 10-3 p. m.

5 R. APT. COMPLETELY FURN. CALL morning. 2726 Montrose. Irving 0861.

MAHOGANY BEDRM. SET, VERY REASONable. 4443 N. Bernard-st. Jun. 9549.

3 PIECE LEATHER PARLOR SUITE, cheap. E. Silverman, 3332 Wilson-av.

West Side.

SELLING OUT

4 RMS.—FINE FURNITURE.

FOR

$269.00

COME OUT AND MAKE YOUR SELECTION. 6 MONTHLY PAYMENTS ONLY $15.00.

MFRS. SAMPLE FURN. CO.

1027 MADISON-ST. 1968 MILWAUKEE-AV. Open Monday, Thurs. Open Tuesday, Thursday, Saturday, 8 to 9 p. m. Sunday, 10 to 5.

25 HIGH GRADE MOHAIR SUITES FOR quick clearing. Call at our factory. A few sample values as low as $140.

PARIS UPHOLSTERY CO., 3318 W. Madison.

SAVE 40%—BUY UNCLAIMED STORAGE and sample furniture, stoves, rugs, etc. STORAGE, 1040 W. Madison-st.

DINNER SET OF IMPORTED CHINA, BARgain, Call Nevada 0540.

FURN. 5 RMS.—DIN., PAR., 2 BEDRM. sets, rugs, pract. new. GRAY, 5564 Jackson.

Oriole Park 4 Rm. Apt. Like New.

will sell 2960 Warren Bl. Seeley 4514.

HOUSEHOLD GOODS—WANTED.

PHILPOTT'S BUYERS MEANS MONEY TO you. Highest cash prices for used furniture. Prompt and courteous attention given to all calls. 7205 W. PHILPOTT & SON. Auc. Dexr. 1230-6020-6021. We also store.

WE BUY, SELL OR TRADE NEW AND used furn., also moving and storage. Petersen's Style, 3413-15 W. North-av. Bel. 0448.

HIGHEST PRICES PAID FOR USED FURNIture and rugs. Calls answered anywhere. 2820 Roosevelt-rd. Kedzie 1300.

HIGHEST PRICES PAID FOR FURNITURE, rugs, household goods, etc. Monroe 2236. Ads. Furniture House, 1334 W. Madison-st.

BETSY GELDER BUYS AND SELLS FURN. rugs, antiques, bric-a-brac, and bahit. gds. 3822 Cottage Grove-av. Ph. Kenwood 096.

WANTED—OLD MIRRORS; NO DEALERS. Phone Ravenswood 1355.

WANTED—TO BUY—FURNITURE IN LGE. or small lots. Phone Diversey 4577.

MUSICAL INSTRUMENTS.

Pianos and Players.

SPRING CLEARANCE SALE OF USED Grand, Upright, Player Pianos Greatly Reduced in Price to Make Room for New Stock.

PIANOS.

Emerson	$50
Julius Bauer	100
Schaeffer	125
Schroeder & Sons	150
Hinze	150
Kimball	175
Adam Schaaf	195
Mason & Hamlin	225
Adam Schaaf	275
Howard	$350
Orpheus	395
Kimball Player	395
Adam Schaaf	500

GRAND PIANOS.

Art Grand (apartment size)	$495
Adam Schaaf	700

Terms as low as $6 per month can be arranged.

ON PIANOS $350 UP.

Don't move your old instruments. Old pianos and phonographs taken in exchange at full cash value.

OPEN EVENINGS.

ADAM SCHAAF,
319-321 S. Wabash-av.

Bargain Used Pianos

J. BAUER & CO.	$ 75.00
ERNEST GABLER	50.00
HARDMAN	60.00
LUDWIG SCHAAF	75.00
BRYANT	85.00
SUMNER	90.00
KIMBALL	125.00
KRAKE	155.00
KNABE	158.00
STEINWAY	225.00

Player Pianos, $225 up.

Grand Pianos, $350 and up.

EASY TERMS.

BALDWIN PIANO CO.

323 S. WABASH-AV.

PIANOS— —PIANOS—

STEGER'S ALTERATION SALE.

WONDERFUL BARGAINS.

Our floors are jammed with remarkable bargains in new and used player and player pianos; prices have been radically reduced. These pianos will sell rapidly. This is your opportunity. Call at once. Do not delay. You can save from $125 to $375.

NO MONEY DOWN.

30 DAYS FREE TRIAL.

UPRIGHT PIANO	$21
Others at $27, $37, $55, $80, $95 and	
PLAYER PIANO, 88 note	$145
Others at $170, $187, $195 and up.	
GRAND PIANO	$275
Others at $295, $315, $379 and up.	
10 UPRIGHT PIANOS, each	$65
PHONOGRAPHS	$10, $12, $25 and up

Terms as low as $1 per week.

STEGER & SONS PIANO MFG. CO.,
Northwest corner Wabash and Jackson.

BARGAINS IN PIANOS AT KIMBALL'S.

A real list to choose from with terms to suit you.

Lyon & Healy—Mahogany case, in excellent shape.....$250.00

Hinze Player—Brand new, small size, made and guaranteed by Kimball.....450.00

Orpheus Player—Walnut fin. pianos, antiques, Ravilland china, cut glass, pictures, spinet desk, end tables, rugs, piano, Brunswick phonograph, davenport, drapery, table and floor lamps, parlor and library tables, odd dressers and dressing tables, etc., etc.

JOS. STRAUSSER, AUCTIONEER.

High Grade Furnishings

of my 4 rm apt., consisting of living, dining and bedrm. furn., Wilton and Oriental rugs, etc. Monday, Wed. sun. 4344 Clarendon-av., 1st apt., cor. Montrose-av. Well. 5834.

COMPLETE FURN. OF 6 RM. APT., French davenport, Italian library table, rockers, settee, dining and bed'st. sets, draperies, rugs, mirrors, china, lamps, spinet desk; will separate. Ardmore 2741. 817 Lawrence-av., 2d apt.

MODERN TWO ROOM KITCHENETTE furnishings; excellent condition, including Pullman bed set or sell separate; very reasonable. Buckingham 3484.

BEAUTIFUL ALMOST NEW SIREN GREY dresser bed and chiffonette; mahogany drawers. Solid mahogany bookcase. Baby grand piano, phonograph and various articles. Buckingham 3015.

DOMESTICS, ORIENTALS, AND CHINESE RUG BARGAINS.

SOUHAMI, 4532 BROADWAY.

BEAUT. LIV. RM. SET IN BLACK AND walnut; tapestry red; fine din. rm. set; lamps, fireside bench. 535 Wellington, 1st flr. Grace 0608.

PIANO, MAHOGANY TWIN BEDS, DOUBLE bed, springs and mattress, dresser; rug, 9x12; typewriter, etc. Call Sunday or evenings. 1331 Elmdale-av., 2d apt.

NEW AND USED FURNITURE AND RUGS, thousands of pieces to select from. Joseph Strausser, successor to Reeble's Auction House, 2525 Sheffield-av. Lincoln Central 1057.

WE HAVE 25 PLAYER PIANOS, GOOD AS new, standard makes, from $215 up; 72 hand played pianos, such well known makes as Steinway & Sons, Knabe, Chickering, Kimball, Cable & Sons, Starck, Bauer, and Schaeffer; also one cabinet grand $95 up. Schaeffer's Auction House, 2525 Sheffield-av. Lincoln Central 1057.

VICTROLA, $100; END TABLE, $5; RUG, $50; marble candlesticks, lamps, table, glassware, etc. Call bet. 10-4 Monday. 4344 Grace land 2226.

REAL BARGAINS IN FURNITURE—
7 pc. Jr. walnut din. set, $79.50; 3 pc. Jacquard frtr. set, $125.00; Sun. 10-3 P. M. United Furn. Exch., 228 W. North. Op. eves.

TAPESTRY DAVENPORT—$30; TAPESTRY rocker, $10; three quarter white bed, $8; couch, $6; mantel clock, $11; grass rug, $3. 1446 Hollywood-av., 3d.

UPHOLSTERED FURNITURE, TAB rugs, beds, lamps, etc. 536 Roscoe-st. Buckingham 2401.

DINING ROOM AND PARLOR SETS, BEDS, dressers, chiffoniers. Call 8310 Oakdale-av., between 1 and 5 P. M.

FURNITURE AND FURNISHINGS OF 7 R. flat; bargain for quick sale. Call after 6 P. M. 2315 Seminary-av., 1st floor.

CONTENTS SMALL APT. OR SEP. MOHAIR set, Wilton rugs, phonograph, din. set, box springs, mat., etc. Rare. 7030 4500 N. Robey.

DINING ROOM SET, OAK, 8 PIECES, BARgain. 7252 Morton-av., 3d apt. Evenings or phone Sheldrake 8132.

2 SIMMONS SINGLE BEDS, BLUE AND gold, like new, cheap. Hyde Park 0496.

HIGH GRADE HOUSEHOLD FURNISHINGS for sale. 508 Abling-t., Apt. 3.

FURNITURE OF FIFTH APT. EL. LONGSWORTH, Sunnyside 5201.

2 PIECE WALNUT BEDROOM SET; LIKE new; barg. 919 Sheridan-rd. Well. 4197.

COMPL. FURN. OF 5 RM. APT.; USED 11 mo.; will negotiate. Sheldrake 9469.

Northwest Side.

Why Buy Used Furniture When We Sell You All New Furniture at Factory Prices?

A few of our specials for this week only:
3 pc. hickory style mohair par. suite...$169.50
3 pc. Baker velour parlor suite...$128.50
3 pc. French velour parlor suite...$98.50
4 pc. bed room suit, chiffarette, jr. vanity) $179.50
7 pc. ens. 5 ply ven. wal. Tudor din. ste. $149.50
5 pc. unfinished breakfast suite...$12.98
Special for this week only; delivered free within a radius of 30 mi. Easy payments arranged if desired. Open Tues., Thurs. day and Saturday until 10 p. m.

L. & G. FURNITURE CO.,

3152-57 Irv. Pk.-blvd., 1 door e. of Kedzie.

Comp. Furn. of 5 Rm. Apt.

Liv. dining, bedrm., furn. and rugs; will sell all, part; very reas. 1825 Humboldt-blvd., 2

Chicago Daily Tribune
THE WORLD'S GREATEST NEWSPAPER

MONDAY, APRIL 6, 1925

Jury Deadlocked in Viking Murder Trial—Mussolini's Ill Health Revealed by Camera

SERIOUSLY ILL. Mary McCormic, grand opera soprano, is patient in hospital at Neuilly, France.

TANK CAR BLAST STARTLES THOUSANDS. Explosion, in which boy was burned, was heard over northwest side of the city. It was caused when children removed cap on car at St. Louis and Grand avenues. *(Story on page 1.)* [TRIBUNE Photo.]

[TRIBUNE Photo.]
VIKING JURY STILL DEADLOCKED. Jurors who heard the evidence in the trial of four men accused of the murder of Russell Sage Dickey, express messenger slain in train holdup, had failed to reach a verdict late last night. *(Story on page 1.)*

[Pacific and Atlantic Photo.]
THE SICK MAN OF ITALY. Benito Mussolini had this photo sent out from Italy to contradict reports of his illness. But the Fascisti leader's robust health of other days seems to have deserted him.

[TRIBUNE Photo.]
CALLED ROBBER. John McEvilly, 438 Belden avenue, is identified as jewel bandit. *(Story on page 4.)*

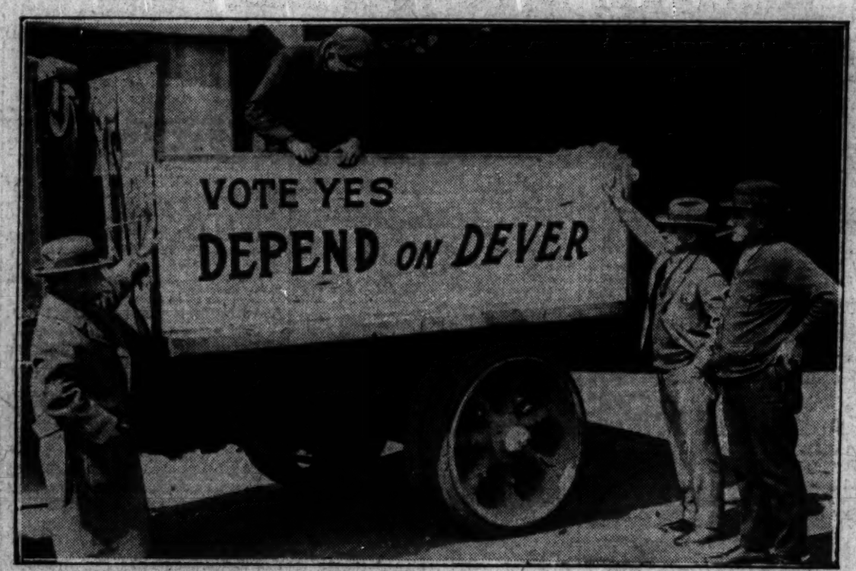

[TRIBUNE Photo.]
BOOSTING THE TRACTION ORDINANCE. Sign mounted on side of one of the trucks of the Wilcox Coal company carries pro-traction admonition to voters. Voters were reported swinging to the ordinance yesterday. *(Story on page 1.)*

[TRIBUNE Photo.]
SEEKS OFFICE. Miss Helen M. Cirese, candidate for justice of peace in Oak Park. *(Story on page 2.)*

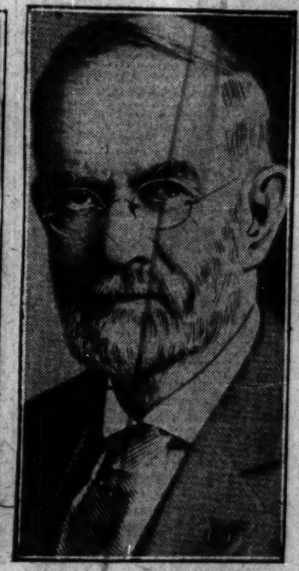

TAKEN BY DEATH. Albert B. Dickinson, veteran Board of Trade member, dies at Florida home. *(Story on page 16.)*

[Pacific and Atlantic Photo.]
SONG BIRD'S CAR SEARCHED FOR BOOZE. Geraldine Farrar in her private car, "New York," which was stopped at Canadian border and searched for liquor.

[Pacific and Atlantic Photo.]
PAYING FINAL TRIBUTE TO NOTED ENGLISHMAN. Casket bearing the body of Marquess Curzon is borne into Westminster Abbey, where funeral services were held. Leaders of England attended the services.

[TRIBUNE Photo.]
PLANNING TO SEND CRIPPLED KIDS TO CIRCUS. George D. Steel (left), representative of Sells Floto circus which opens engagement here Saturday, confers with Mayor Dever over free tickets for poor children.

[TRIBUNE Photo.]
TEAR MAKER. Police billy to be adopted here shoots camphor into law breaker's eyes.

[TRIBUNE Photo.]
NEW METHODIST CHURCH DEDICATED. Bishop Edwin Holt Hughes delivered dedicatory address yesterday at services in the First M. E. church of Lake Forest.

[Pacific and Atlantic Photo.]
CONTESTS WILL. Luman Caswell, carpenter of Oceanside, Cal., claims part of McClintock estate.

[TRIBUNE Photo.]
PREPARING FOR NATIONAL CASTING TOURNAMENT. Photo was taken at Washington park of members of the Illinois Casting club. They made plans yesterday for annual competitive events to be held this summer.

ATTACKING SUNDAY MOVIES IN OAK PARK. [illegible] advertisement was placed in newspaper of Oak Park by Citizens' organization fighting issue to be voted on tomorrow. *(Story on page [illegible])*